

**H** Husqvarna

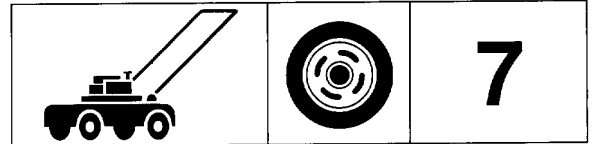

# LT 100/120



**1.1992**

**Spare parts**

**Ersatzteile**

**Pièces détachées**

**Reserve onderdelen**

**Repuestos**

**Reservdelar**

# FENDER / CHASSIS

**A**

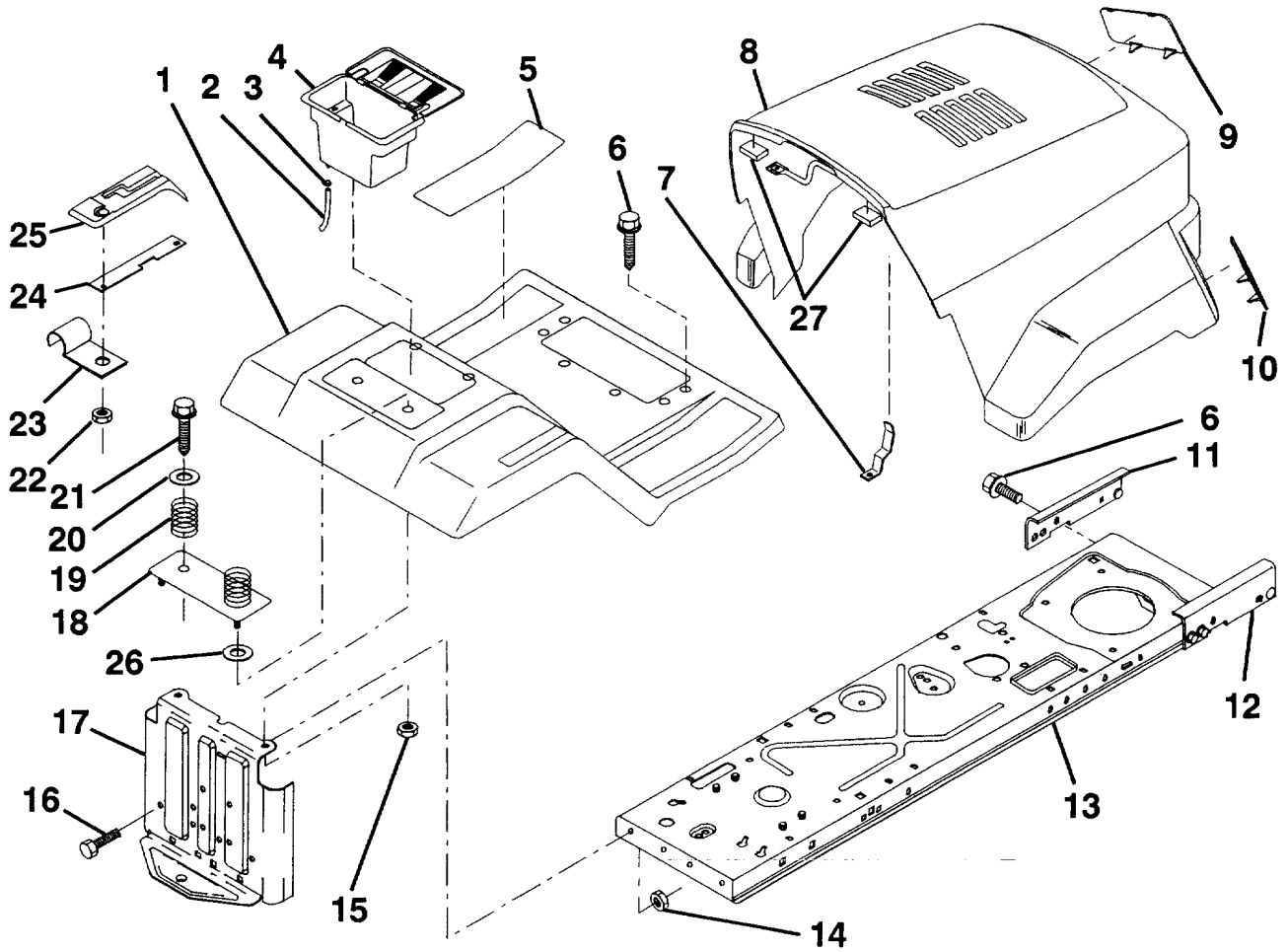

KEY NO.	PART NO.	DESCRIPTION
1	532 12 51-41	Fender/Foortrest
2	532 10 56-87	Tube, Battery Drain
3	532 10 95-96	Clamp, Hose
4	532 12 99-65	Case, Battery
5	532 12 41-44	Pad, Footrest
6	874 76 05-14	Screw, Hex Wsh. Thrdrol. 5/16-18 x 7/8
7	532 13 13-18	Latch Hood
8	532 13 10-53	Hoo/Grill Asm. (Includes Key Nos. 21 and 22)
9	532 13 09-86	Lens, L.H.
10	532 13 09-85	Lens, R.H.
11	532 12 84-49	Bracket, Asm. Pivot Frame, L.H.
12	532 12 88-08	Bracket, Asm. Pivot Frame, R.H.
13	532 12 36-45	Assembly, Frame
14	873 68 05-00	Nut, Crownlock5/16-18
15	873 22 04-00	Nut, Keps 1/4-20 UN

KEY NO.	PART NO.	DESCRIPTION
16	874 76 06-12	Bolt, Hex Hd. 5/16-18 UNC x 3/4
17	532 12 78-80	Drawbar
18	532 12 51-39	Plate, Asm. Battery
19	532 12 41-81	Spring, Compression, Seat
20	819 13 20-12	Washer 13/32 x 1-1/4 x 12 Ga.
21	874 76 06-12	Screw, Hex Wsh. Thrdrol. 3/8-16 x 3/4
22	532 12 43-46	Nut, Self-Threading, Washer Head 3/16
23	532 12 64-70	Clip, Insulated
LT100 24	532 12 46-02	Bar, Shift Lock
LT120 24	532 12 43-07	Bar Shift lock
LT100 25	532 12 69-96	Console, Shift Control
LT120 25	532 12 69-95	Console shift control
26	819 09 14-13	Washer 9/32 x 7/8 x 13 Ga.
27	532 12 69-38	Bumper, Hood
--	532 13 13-19	Cover, Light Socket Hole

# BRAKE / REAR MOWER LIFT ASSEMBLY

B

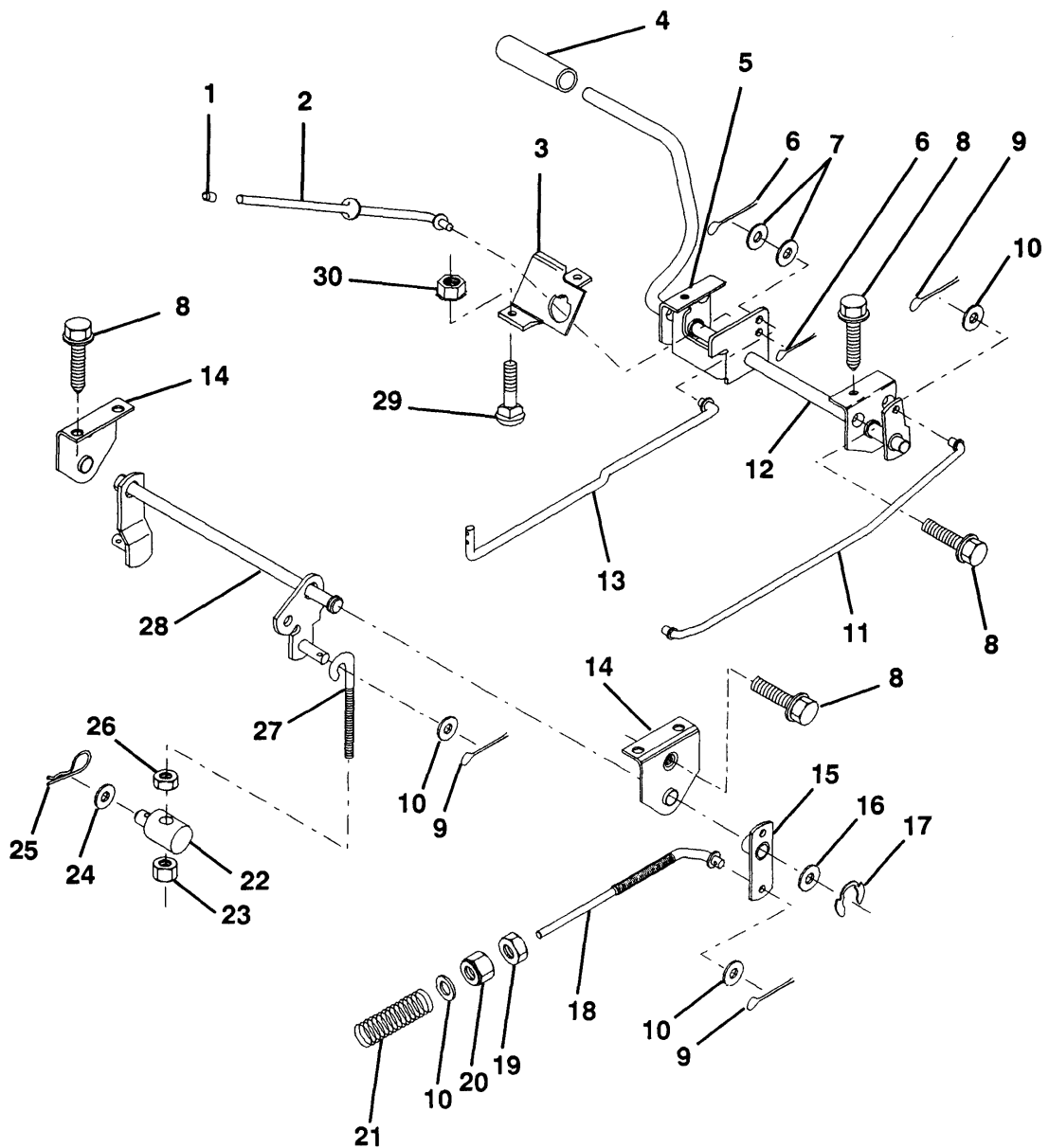

**KEY PART NO. DESCRIPTION**

1	532 07 16-73	Cap, Plunger
2	532 12 34-36	Rod, Parking Brake
3	532 12 34-37	Bracket, Parking Brake
4	532 12 48-72	Cover, Pedal
5	532 12 25-04	Bracket, Clutch/Brake Pedal, L.H.
6	876 02 03-12	Pin, Cotter 3132x314
7	819 13 13-16	Washer 13/32 x 13/16 x 16 Ga.
8	817 49 05-08	Screw, Hex Thd. Roll. 5/16-18 x 1 i2
9	876 02 04-16	Pin, Cotter 1/8 x 3/4
10	819 13 13-16	Washer 13/32 x 13/16 x 16 Ga.
11	532 12 35-43	Rod, Brake Front
12	532 12 95-67	Assembly, Clutch/Brake Pedal
13	532 12 33-94	Rod, Clutch
14	532 12 19-78	Bracket, Lift, Shaft
15	532 12 36-41	Assembly, Brake, Pivot, Arm

**KEY PART NO. DESCRIPTION t**

16	819 27 20-16	Washer 27/32 x 1-1/4 x 16 Ga.
17	812 00 00-34	Ring, Klip
18	532 13 14-60	Rod, Rear Brake
19	873 35 06-00	Nut, Hex, Jam 3/8-16 UNC
20	873 68 06-00	Locknut, 3/8-16 UNC
21	532 10 68-88	Spring, Brake Rod
22	532 12 73-78	Trunnion, Lift
23	873 68 06-00	Nut, Crownlock 3/8-16UNC
24	819 13 20-12	Washer 13/32 x 1 -1/4 x 12 Ga.
25	532 00 49-21	Spring, Retainer
26	873 93 06-00	Nut, Centerlock 3/8-16 UNC
27	532 12 73-69	Link, Threaded
28	532 12 73-58	Assembly, Rear Mower Lift
29	872 11 05-06	Bolt, Carriage 5/16-18 UNCUT 3/4
30	873 68 05-00	Nut, 5/16-18 UNC

# FRONT AXLE

C

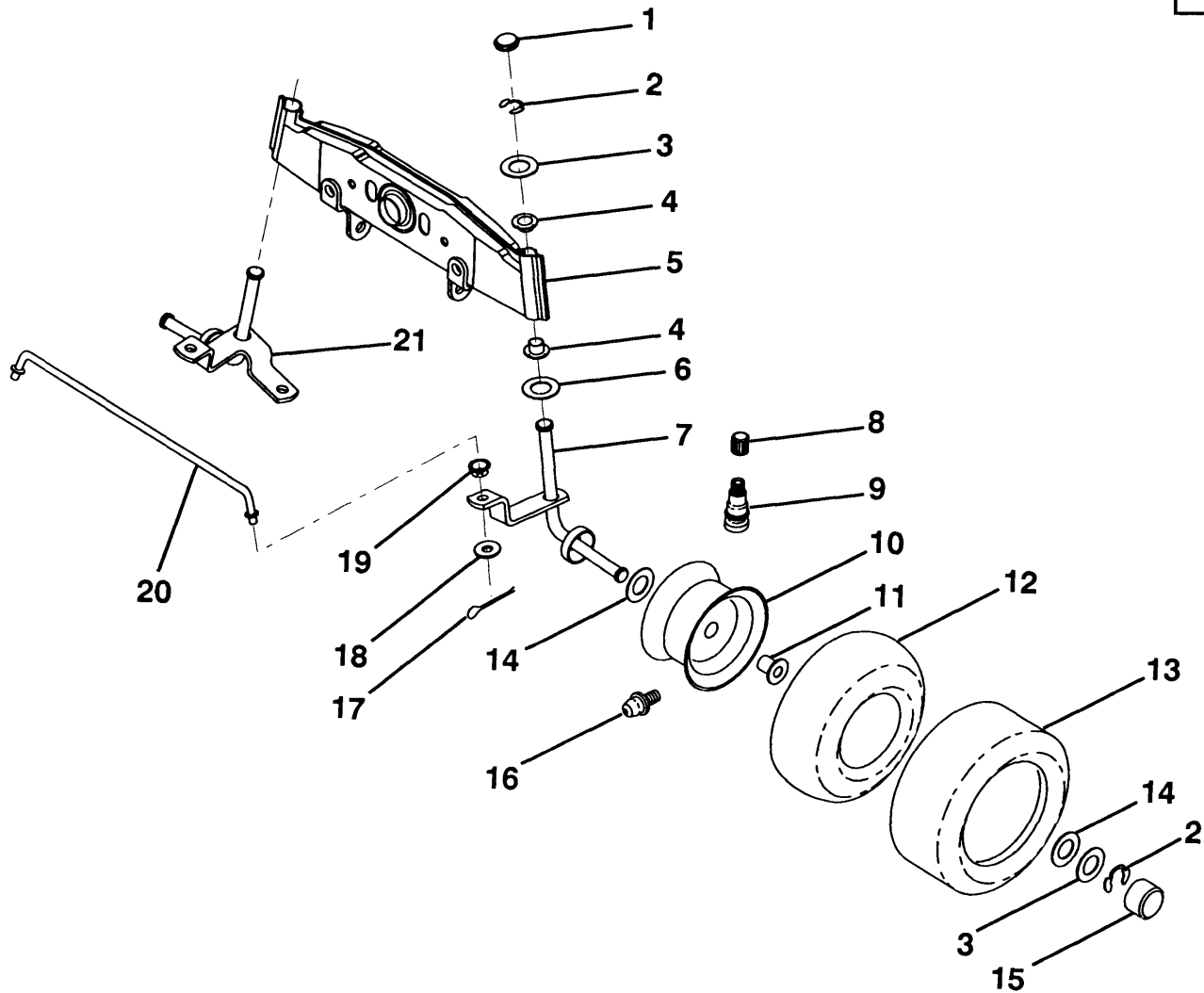

KEY NO.	PART NO.	DESCRIPTION
1	532 12 12-32	Cap, Spindle
2	812 00 00-29	Ring, Clip
3	532 12 17-48	Washer 25/32 x 1-5/8 x 16 Ga.
4	532 12 19-22	Nyliner
5	532 12 85-43	Axle, Front
6	532 12 49-31	Bearing, Thrust
7	532 12 19-19	Spindle, R.H. Asm.
8	532 05 91-92	Cap, Valve
9	532 06 51-39	Stem, Valve
10	532 12 49-72	Rim
11	532 00 90-40	Bearing, Flange

KEY NO.	PART NO.	DESCRIPTION
12	532 05 99-04	Tube
13	532 12 34-10	Tire, Front
14	532 12 17-49	Washer 25/32 x 1-1/4 x 16 Ga.
15	532 10 47-57	Cap, Axle
16	532 00 02-78	Fitting, Grease
17	876 02 04-16	Pin, Cotter 1/8 x1
18	819 13 13-16	Washer 13/32 x 13/16 x 16 Ga.
19	532 12 68-47	Bushing
20	532 12 19-24	Rod, Tie
21	532 12 19-16	Spindle, L.H. Asm.

# SECTOR GEAR / AXLE SUPPORT

D

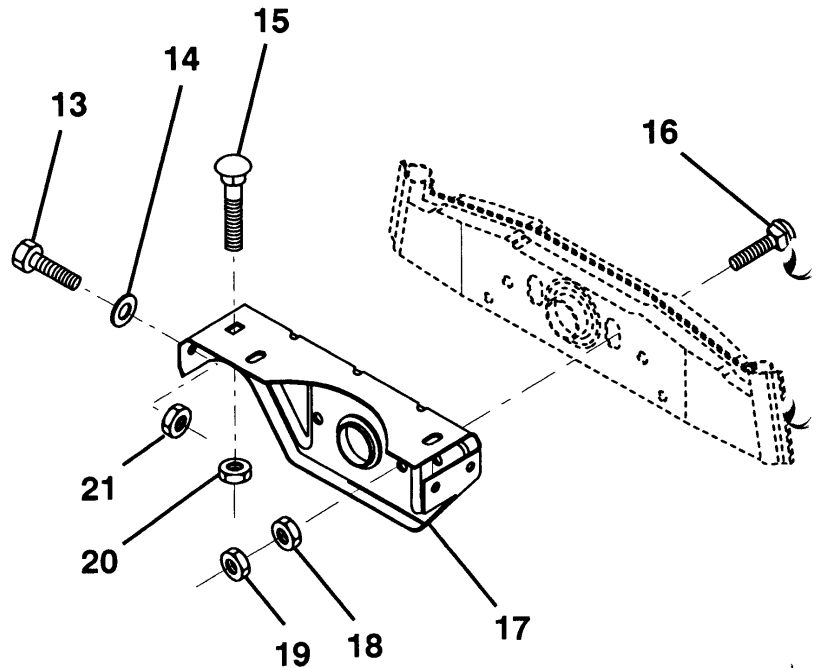
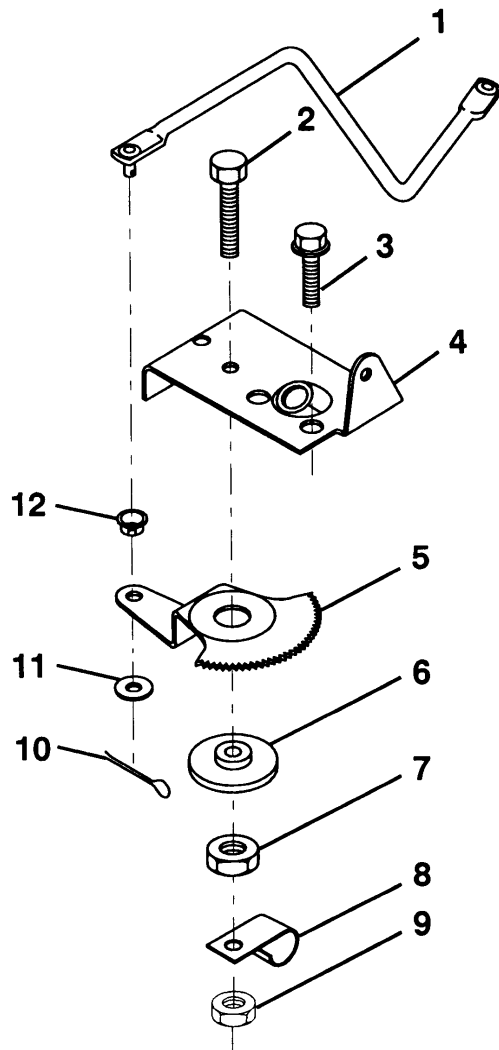

KEY NO.	PART NO.	DESCRIPTION
1	532 12 40-93	Link, Drag
2	874 78 08-28	Bolt, Fin Hex 1/2-13 x 1 -3/4
3	817 49 05-08	Screw, Hex Thrdrol 5/16-18 x 1/2
4	532 12 19-25	Plate, Steering Support
5	532 12 19-26	Gear, Sector
6	532 12 19-27	Bushing
7	873 68 08-00	Nut, Crownlock 1/2-13 UNC
8	532 12 64-72	Clip, Insulated
9	873 68 08-00	Nut, Crownlock 3/8-16
10	876 02 04-16	Pin, Cotter 1/8 x 1
11	819 13 13-16	Washer, 13/32 x 13/16 x 16 Ga.

KEY NO.	PART NO.	DESCRIPTION
12	532 12 68-47	Bushing
13	874 76 05-14	Bolt, Hex Hd. 5/16-18 UNC x 7/8
14	819 11 14-16	Wahser 11/32 x 7/8 x 16 Ga.
15	872 11 06-08	Bolt, Carriage 3/8-16 UNC x 1
16	872 14 06-22	Bolt, Carriage
17	532 12 19-12	Support, Front Axle
18	873 68 06-00	Nut, 3/8-16 UNC
19	873 93 06-00	Nut, Centerlock 3/8-16 UNC
20	873 68 06-00	Nut, Crownlock 3/8-16 UNC
21	873 68 05-00	Nut, Crownlock 5/16-18

# ENGINE / THROTTLE

E

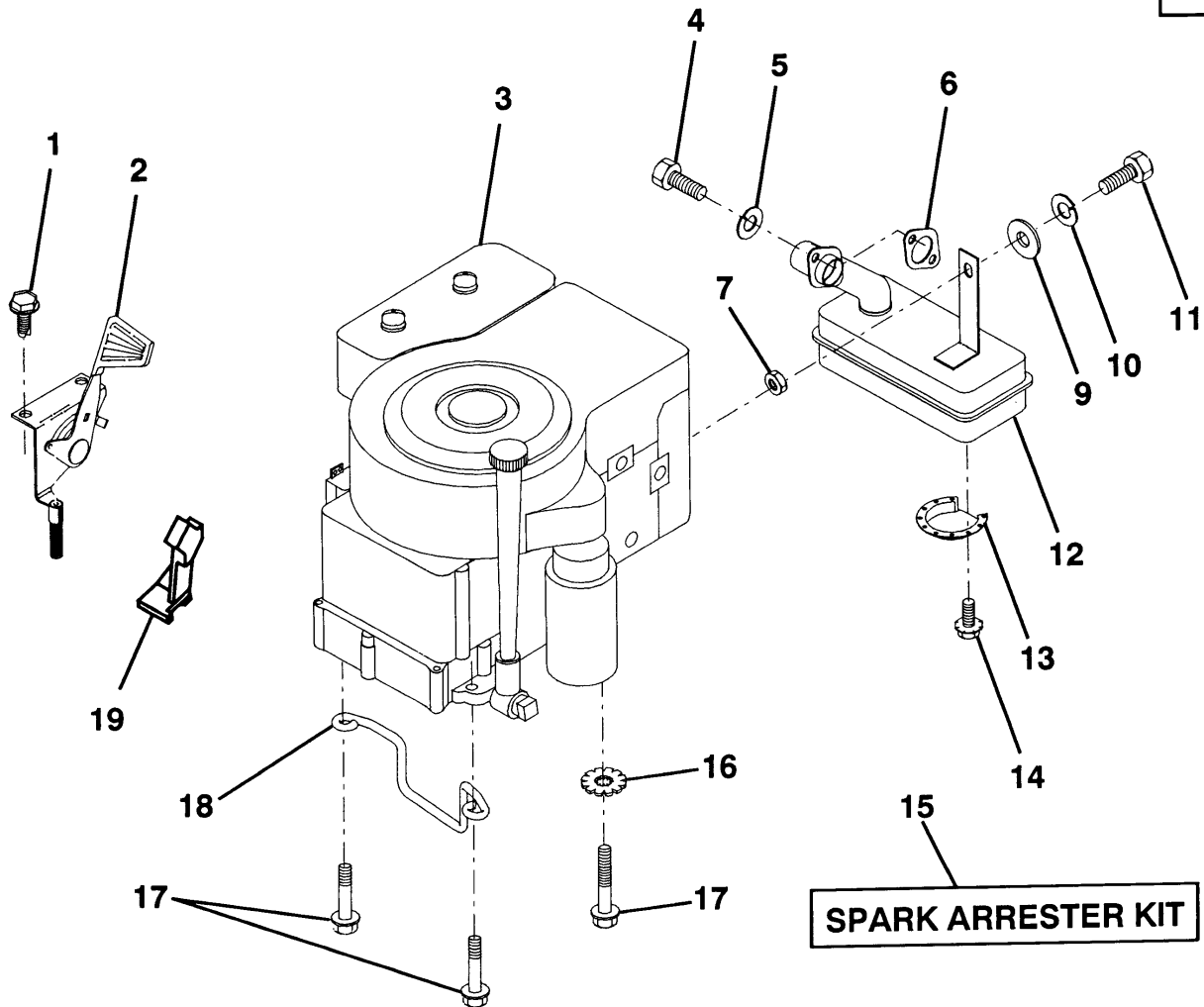

KEY NO.	PART NO.	DESCRIPTION
1	874 76 04-12	Screw, Hex Thd. Cut 1/4-20 x 3/4
2	532 13 30-25	Control, Throttle
3		Engine, Briggs and Stratton Model No. 255707
4	874 76 05-14	Screw, Hex, 5/16-18 x 7/8
5	810 04 05-00	Washer, Lock Heavy Helical Spring 5/16
6	532 12 55-93	Gasket, Exhaust
7	873 68 05-00	Nut, Hex 5/16-18
9	819 11 14-16	Washer 11/32 x 7/8 x 16
10	810 04 04-00	Washer, Lock Heavy Helical Spring 1/4

KEY NO.	PART NO.	DESCRIPTION
11	874 78 04-24	Bolt, Hex 1/4-20 UNC x 1 -1/2
12	532 12 36-76	Muffler
13	532 10 13-26	Deflector, Muffler
14	817 03 08-08	Screw, Spiderlock Hex Hd. 8 x 1/2 ABTPS
15	532 12 18-51	Arrester, Spark (Optional equipment)
16	810 04 06-00	Lock, Washer 3/8
17	874 76 06-24	Screw, Hex 3/8-16x1-1/2
18	532 12 66-36	Keeper, Ground Drive Belt
19	532 13 30-97	Stop, Throttle

**SPARK ARRESTER KIT**

# GROUND DRIVE

F

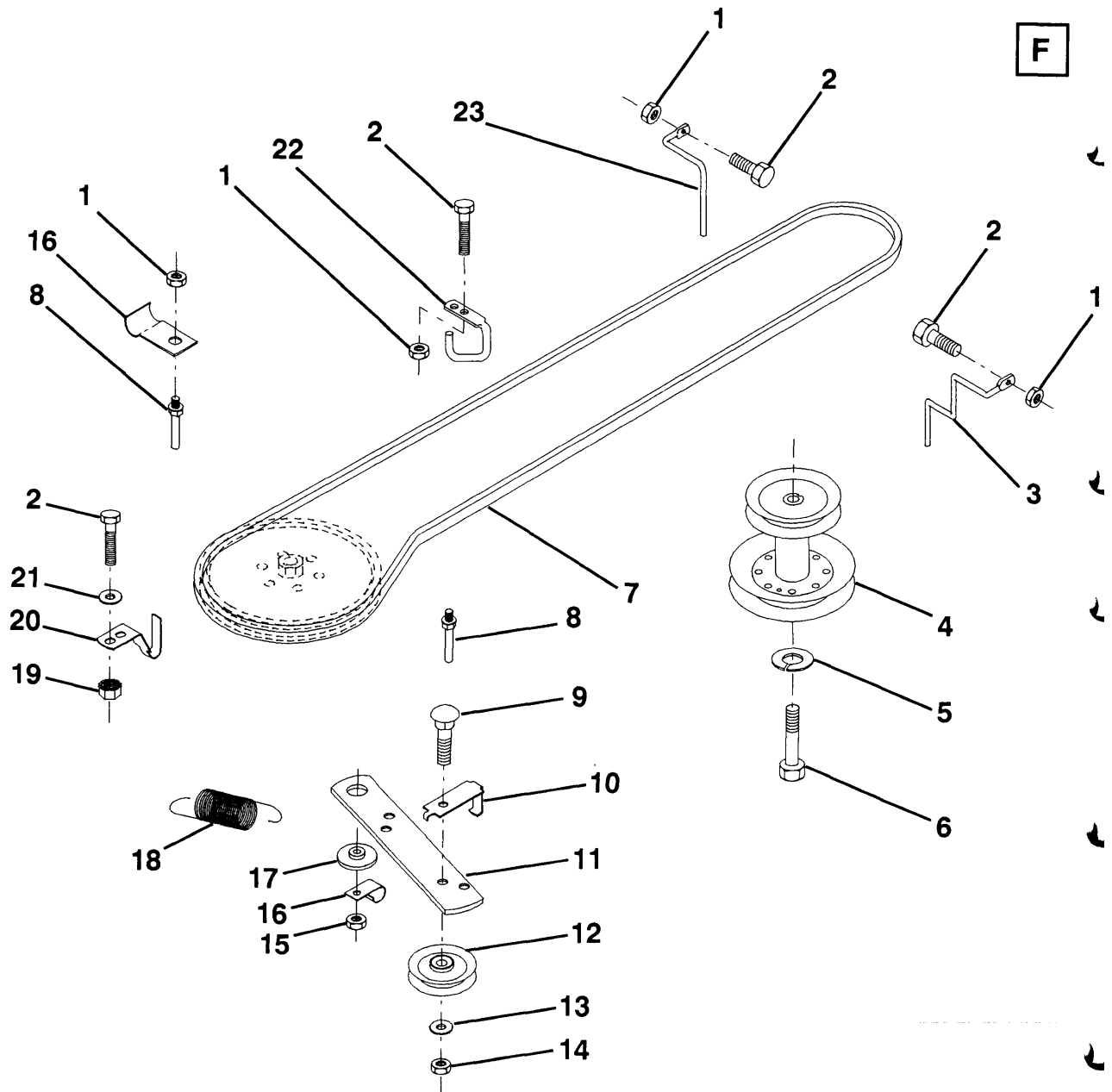

KEY NO.	PART NO.	DESCRIPTION
1	873 68 05-00	Nut, Crownlock 5/16-18
2	874 76 05-14	Bolt, HexHd 5/16-18UNCx7/8
3	532 13 12-05	Keeper, Mower Drive, R. H.
4	532 12 34-00	Pulley, Engine
5	810 04 07-00	Washer, Lock7/16
6	871 13 07-20	Bolt, Fin Hex 7/16-20
7	532 12 65-20	Traction, V-Belt Drive
8	532 12 34-05	Keeper, T/A Ground Drive Belt
9	872 14 06-12	Bolt, Carr. 3/8-16 UNC x 1 -1/2
10	532 12 33-96	Keeper, Belt Ground Drive idler
11	532 12 33-95	Arm, Ground Drive Clutch
12	532 00 48-59	Idler, Flat

KEY NO.	PART NO.	DESCRIPTION
13	819 13 13-16	Washer 13/32 x 13/16 x 16 Ga.
14	873 93 06-00	Nut, Centerlock 3/8-16UNC
15	873 68 06-00	Nut, Crownlock 3/8-16 UNC
16	532 12 64-71	Clip, Insulated
17	532 12 20-52	Spacer, Retainer
18	532 13 14-59	Spring Extension
19	873 68 05-00	Nut, 5/16-18 UNC
20	532 12 38-91	Keeper, T/A Ground Drive Belt
21	819 11 14-16	Washer 11/32 x 7/8 x 16 Ga.
22	532 12 34-04	Keeper, Frame Ground Drive Belt
23	532 13 12-04	Keeper, Mower Drive, L. H.

# LT100

G

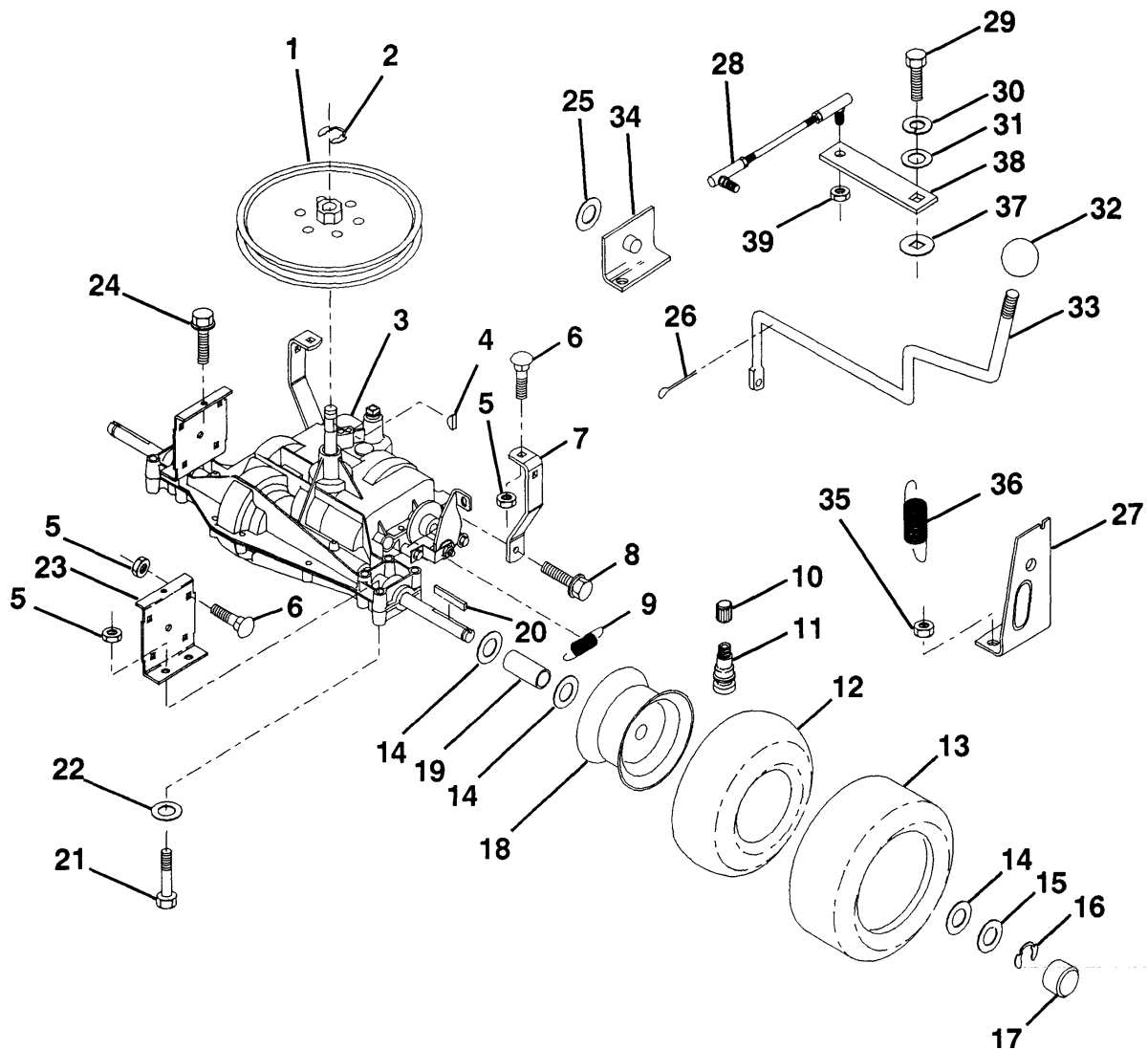

KEY NO.	PART NO.	DESCRIPTION
1	532 12 33-85	Pulley
2	812 00 00-28	Ring, Retainer
3	532 12 70-52	Transaxle,Peerless4 speed Model No. 930-026
4	532 12 50-96	Key, Woodruff #9
5	873 68 05-00	Nut,Crownlock 5/16-18
6	872 14 05-06	Bolt, Carriage 5/16-18 UNC x 3/4
7	532 12 33-78	Strap, Torque
8	817 49 05-08	Screw, Hex Thdrol 5/16-18 x 1/2
9	532 11 04-22	Spring, Brake
10	532 05 91-92	Cap, Valve
11	532 06 51-39	Stem, Valve
12	532 00 81-34	Tube
13	532 12 41-43	Tire, Rear AYP
13	506 80 27-01	Tire Rear Husqvarna
14	532 12 17-49	Washer 25/32 x 1 -1/4 x 16 Ga.
15	532 12 17-48	Washer 35/32x 1-5/8
16	812 00 00-01	E-Ring
17	532 10 47-57	Hub, Cap
18	532 12 49-73	Rim

KEY NO.	PART NO.	DESCRIPTION
19	532 12 34-09	Spacer
20	532 12 35-83	Key, Square
21	874 76 05-40	Bolt,Fin Hex 5/16-18x2-1/2
22	819 11 14-16	Washer 11/32 x 7/8 x 16 Ga.
23	532 12 33-77	Bracket, Transaxle
24	874 76 05-14	Screw 5/16-18x7/8
25	819 17 61-16	Washer 17/32 x 1 x 16 Ga.
26	876 02 04-16	Pin, Cotter 1/8 x 1
27	532 12 80-84	Support, Handle Shift R. H.
28	532 12 62-93	Link, Shift
29	871 04 04-12	Bolt, Fin Hex 1/4-28 UNF x 3/4 Gr. 8
30	810 04 04-00	Washer, Lock 1/4
31	819 09 14-13	Washer 9/32 x 3/4 x 10 Ga.
32	532 10 69-33	Knob, Shift Control
33	532 12 82-15	Shift Rod
34	532 12 46-00	Support,HandleShiftL.H.
35	873 68 05-00	Nut, 5/16-18
36	532 12 80-85	Extension, Spring
37	532 10 57-01	Washer, Shift Plate
38	532 12 62-92	Arm, Shift
39	873 81 05-00	Nut, Hex Nylon



# LT120

## TRANSAXLE

H

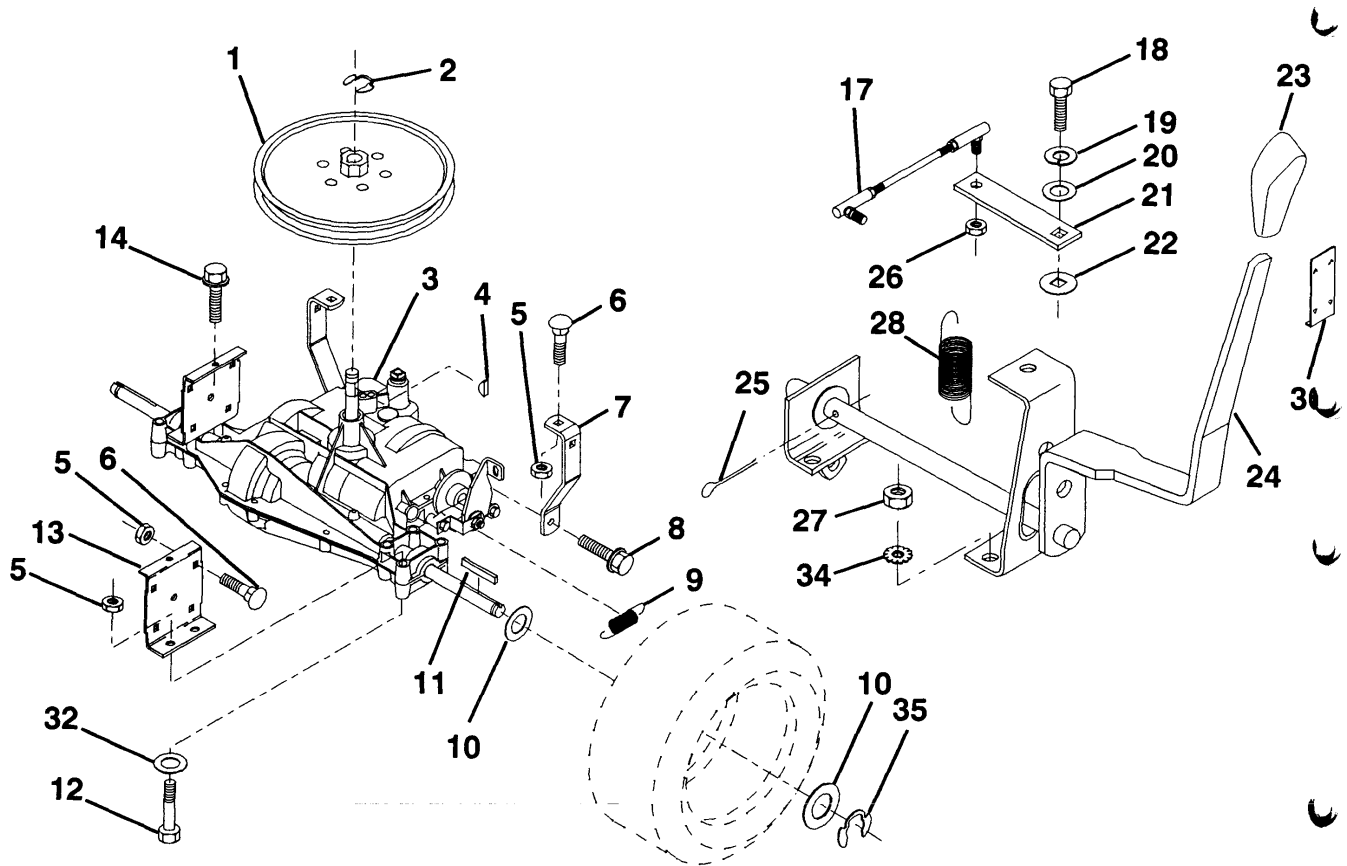

KEY NO.	PART NO.	DESCRIPTION
1	532 12 33-85	Pulley
2	812 00 00-28	Ring, Retainer
3	532 12 70-54	Transaxle, Peerless 6Spd. Model No. 930-028
4	532 12 50-96	Key, Woodruff #9
5	873 68 05-00	Nut, Crownlock 5/16-18
6	872 14 05-06	Bolt, Carriage 5/16-18 UNCx3/4
7	532 12 33-78	Strap, Torque
8	817 49 05-08	Screw, Hex Thdrol 5/16-18 x 1/2
9	532 11 04-22	Spring, Brake
10	532 12 17-49	Washer 25/32x1-1/4x16Ga.
11	532 12 35-83	Key, Square
12	874 76 05-40	Bolt, Fin Hex 5/16-18 x 2-1 /2
13	532 12 33-77	Bracket, Transaxle
14	817 49 05-12	Screw 5/16-18 x 3/4
17	532 12 62-93	Link, Shift

KEY NO.	PART NO.	DESCRIPTION
18	871 04 04-12	Bolt, Fin Hex 1/4-28 UNF x 3/4 Gr.
19	810 04 04-00	Washer, Lock 1/4
20	819 09 12-10	Washer 9/32x3/4x10Ga
21	532 12 62-92	Arm, Shift
22	532 10 57-01	Washer, Shift Plate
23	532 12 20-11	Knob Golf Club
24	532 12 82-02	Handie, Asm. Shift
25	876 02 04-16	Pin, Cotter 1/8 x 1
26	873 81 05-00	Nut, Hex Nylon
27	873 51 05-00	Nut, Keps 5/16-18
28	532 12 80-85	Extension, Spring
30	532 12 36-92	Knob, Retainer
32	819 11 11-16	Washer 11/32 x 11/16 x 16 Ga.
34	811 05 05-00	Washer External Tooth 5/16
35	812 00 00-01	E-Ring

# MOWER LIFT LEVER

J

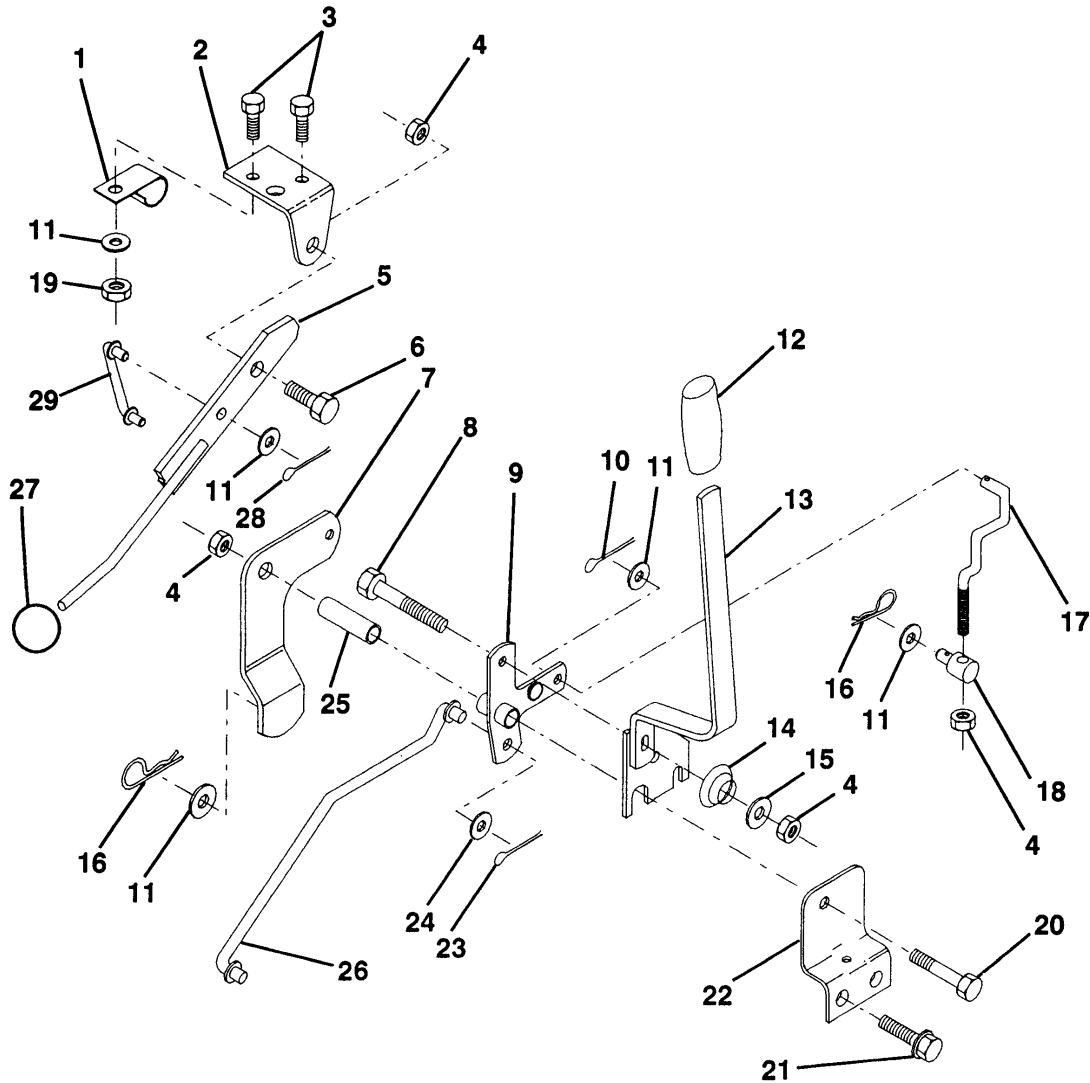

KEY PART NO. NO.	DESCRIPTION
1	532 12 64-70 Clip, Insulated
2	532 12 20-18 Bracket, Mower Clutch
3	874 78 04-12 Bolt, Fin Hex 1/4-20 UNC x 3/4
4	873 68 06-00 Nut, Crownlock 3/8-16 UNC
5	532 12 34-17 Assembly, Clutch Lever
6	532 10 64-51 Bolt, Shoulder
7	532 12 34-91 Assembly, Mower Clutch Arm
8	874 76 06-36 Bolt, Hex 3/8-16 UNC x 2-1/4
9	532 12 19-30 Assembly, Bracket Lift
10	876 02 04-16 Pin, Cotter 1/8 x 1
11	819 13 13 16 Washer 13/32 x 13/16 x 16 Ga.
LT100 12	532 13 18-61 Grip, Handle
LT120 12	532 12 20-27 Grip, Handle
13	532 12 70-28 Assembly, Lift Handle
14	532 12 34-96 Spring, Compression

KEY NO. NO.	PART DESCRIPTION
15	819 13 12-10 Washer 13/32 x 3/4 x 10 Ga.
16	532 00 49-21 Retainer, Spring
17	532 12 73-59 Link, Front Lift
18	532 13 32-05 Trunnion, Threaded 3/8-16
19	873 68 04-00 Nut, Crownlock 1/4-20
20	874 76 06-44 Bolt, Fin Hex 3/8-16 UNC x 2-3/4
21	817 49 05-08 Screw, Hex Thdrol. 5/16-18 x 1/2
22	532 12 19-29 Bracket, Mower Height
23	876 02 04-16 Pin, Cotter 1/8 x 1
24	819 17 16-16 Washer 17/32 x 1 x 16 Ga.
25	532 12 19-33 Tube, Spacer
26	532 12 19-34 Rod, Mower Lift
LT100 27	532 10 69-32 Knob
LT120 27	532 12 14-66 Knob
28	876 02 03-12 Pin, Cotter 3/16 x 3/14
29	532 12 36-71 Link, Mower Clutch



## MOWER DECK

K
---

KEY NO.	PART NO.	DESCRIPTION
1	532 12 77-43	Spring, Mower Clutch
2	532 12 20-52	Spacer, Retainer
3	873 68 06-00	Nut, Crownlock
4	532 13 08-40	Brake Asm.
5	532 13 12-51	Guide, Belt Idler
6	532 12 13-16	Pulley, Flat Idler
7	872 11 06-16	Bolt, Carr. 3/8-16 x 2 Gr. 5
8	819 13 16-11	Washer 13/21 x1 x11 Ga.
9	532 12 77-44	Arm Asm., Idler Mower
10	872 11 06-08	Bolt, Carriage 3/8-16 x 1
11	532 13 08-41	Rod, Brake
12	532 12 73-56	Bracket, Lift R. H. Rear
13	872 14 05-05	Bolt, Carriage 5/16-18x5/8
14	873 68 05-00	Nut, Crownlock 5/16-18
15	532 12 20-44	Bracket, Lift L. H. Rear
16	532 13 08-37	Keeper, R. H.
17	532 12 85-08	Link, Asm. Mower Stabilizer
18	532 12 85-11	Pin, Drive
19	532 12 73-80	Bracket, Asm. Front
20	532 12 78-41	Blade
21	532 12 99-62	Washer, Hard
22	810 04 06-00	Washer, Lock3/8
23	532 85 08-57	Bolt 3/8-24x1-1/4Gr.8
24	532 12 89-61	Stripper

KEY NO.	PART NO.	DESCRIPTION
25	874 76 05-28	Bolt 5/16-18x1-3/8
26	532 12 99-63	Washer .150 Thk.
27	532 12 99-83	Deck Assembly
28	532 12 92-07	Pulley, Mandrel
29	873 05 09-00	Nut, Flangelock 9/16
30	532 12 63-61	Bracket, Asm. Deflector
31	817 49 05-08	Screw, Hex Wsh. Thdrol. 5/16-18x1/2
32	532 12 20-51	Arm, Support Idler Mower
33	532 13 15-60	Deflector
36	532 12 19-80	Rod, Hinge
37	532 12 37-13	Spring, Torsion Deflector
38	532 10 53-04	Cap, Sleeve
39	819 11 14-16	Washer 11/32 x 7/8 x 16 Ga.
40	532 11 04-52	Push Nut
41	532 13 12-64	V-Belt
42	819 17 16-16	Washer 11/32 x 5/8 16 Ga.
43	532 12 46-60	Retainer, Spring
44	532 13 08-36	Keeper, L. H.
45	532 11 04-85	Bearing
46	532 12 87-74	Housing mandrel vented
47	532 12 98-95	Bearing
48	532 13 31-72	Shaft, Mandrel

ELECTRICAL

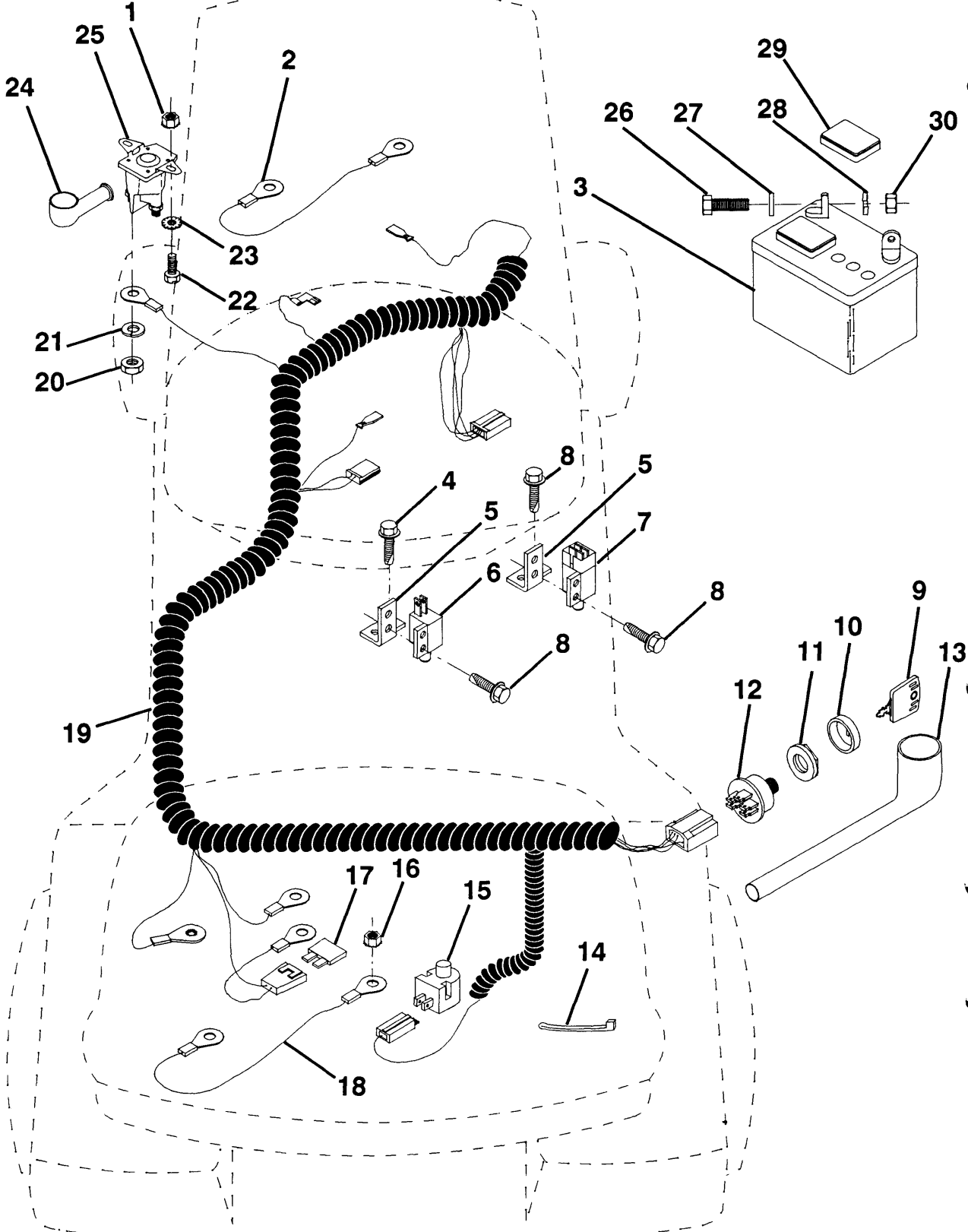

## ELECTRICAL



KEY NO.	PART NO.	DESCRIPTION
1	873 22 04-00	Nut, Hex 1/4-20
2	532 13 15-62	Assembly, Cable
3	532 12 12-65	Battery AYP
3	506 78 88-01	Battery Husqvarna
4	817 21 10-10	Screw, Hex Wsh. Tap #10-16 x 5/8
5	532 10 82-36	Bracket, Switch
6	532 10 44-45	Switch, Interlock
7	532 10 95-53	Switch, Interlock
8	817 02 10-08	Screw, Hex Hd. Tap #10-24x1/2
9	532 12 21-47	Key, Molded
10	532 12 36-20	Cover, Key Ignition
11	532 12 42-11	Nut, Ignition
12	532 12 51-04	Switch, ignition
13	532 12 40-83	Cover, ignition Switch
14	532 12 47-56	Tie, Cable
15	532 12 13-05	Switch, Plunger

KEY NO.	PART NO.	DESCRIPTION
16	873 68 05-00	Nut, Hex, Keps 5/16-18
17	532 10 88-24	Fuse
18	532 00 29-55	Assembly, Cable
19	532 13 15-61	Harness, Ignition
20	873 68 04-00	Nut, Hex Jam 1/4-20
21	810 04 04-00	Washer, Lock 1/4
22	874 76 04-12	Bolt, Fin Hex 1/4-20 UNC x 3/3
23	810 04 04-00	Washer, Lock 1/4
24	532 00 07-19	Cover, Terminal
25	532 10 99-48	Solenoid
26	874 76 04-12	Bolt, Hex Hd. 1/4-20 UNC x 3/4
27	819 09 10-16	Washer 9132x518x16
28	810 04 04-00	Washer, Lock 1/4
29	532 12 12-64	Cap, Battery
30	873 22 04-00	Nut, Fin Hex 1/4-20 UNC

NOTE: All component dimensions given in U.S. inches  
1 inch = 25.4 mm

# DECALS

M

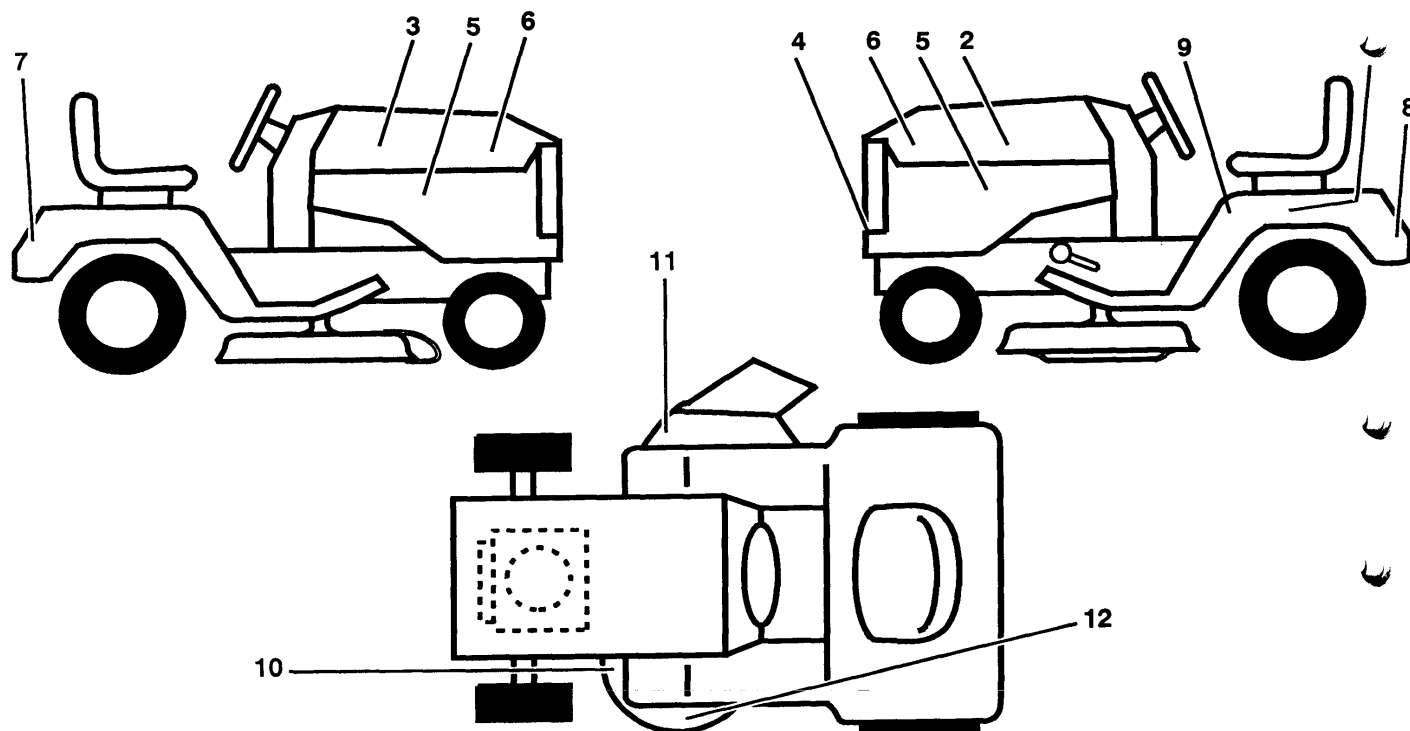

KEY PART NO. NO.	DESCRIPTION	KEY PART NO. NO.	DESCRIPTION
1	532 12 15-49 Decal, Caution, Battery	11	532 12 61-91 Decal, Warning, Cut Finger, (Swedish/Danish/Finnish/Norwegian)
2	532 13 15-79 Decal, Stripe, R.H. Hood	--	532 12 61-92 Decal, Warning, Cut Finger (English/French/German/Dutch)
3	532 13 15-80 Decal, Stripe, L.H. Hood	--	532 12 63-45 Decal, Warning Cut Finger (Spanish/Italian)
4	532 12 59-89 Decal, Grill	12	532 12 61-95 Decal, Rotating Blades, (Swedish/Danish/Finnish/Norwegian)
5	532 13 15-81 Decal, Side Panel	# --	532 12 61-96 Decal, Rotating Blades, (English/French/Germany/Dutch)
6	532 13 16-60 Decal, Hood	# --	532 12 63-46 Decal, Rotating Blades, (Spanish/Italian)
7	532 13 15-82 Decal, Logo, Fender	# --	532 10 15-39 Sheet, Instruction, Tractor, 15 Degree Slope, (English)
8	532 12 61-87 Decal, Certification	# --	532 10 15-72 Sheet, Instruction, Tractor, 15 Degree Slope, (French)
--	532 12 56-90 Decal, 100 DBA	# --	532 13 10-74 Manual, Operator's (Swedish/Danish/Finnish/Norwegian)
9	532 12 61-55 Decal, Instruction, Warning, (Swedish/Danish/Finnish/Norwegian)	# --	532 13 10-75 Manual, Operator's (French/German/English/Dutch/ Spanish/Italian)
# --	532 12 61-56 Decal, Instruction, Warning, (French/German /English/Dutch)		
--	532 12 63-48 Decal, Instruction, Warning, (Spanish/Italian)		
10	532 12 61-93 Decal, Caution, Deflector, (Swedish/Danish/Finnish/Norwegian)		
# --	532 12 61-94 Decal, Caution, Deflector, (French/German /English/Dutch)		
# --	532 12 63-47 Decal, Caution, Deflector, (Spanish/Italian)		

# DASH

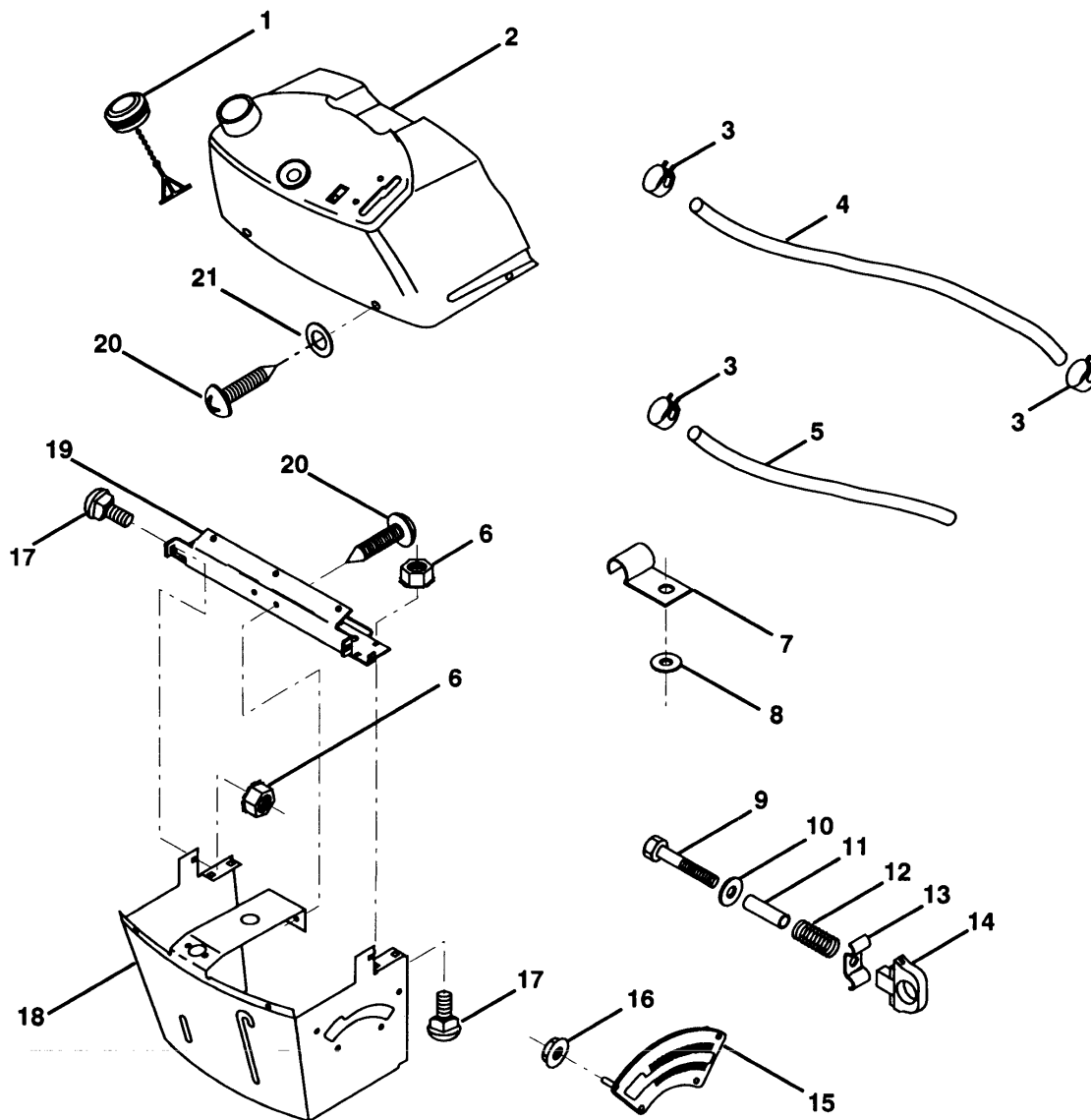

KEY NO.	PART NO.	DESCRIPTION
1	532 12 73-99	Cap, Fuel
2	532 13 09-15	Assembly, Dash & Fuel Tank
3	532 12 34-87	Clamp, Hose
4	532 00 02-95	Line, Fuel
5	532 00 85-48	Line, Fuel
6	873 68 04-00	Nut, Hex, 1/4-20
7	532 00 27-51	Clip, Fuel Line
8	819 09 12-16	Washer 9/32 x 3/4 x 16 Ga.
9	874 76 04-28	Bolt, Hex, Fin 1/4-20 x 1 -3/4
10	819 09 14-13	Washer 11/32 x 11/16 x 16 Ga.
11	532 12 12-49	Spacer, Split

KEY NO.	PART NO.	DESCRIPTION
12	532 00 37-20	Spring
13	532 12 64-50	Clip, Height Adjustment
14	532 12 61-15	Knob, Heg Stop
15	532 12 20-23	Adjustment, Quadrant Height
16	532 12 43-46	Nut, Self-Threading 3/16-18
17	872 11 04-04	Bolt, Carriage 1/4-20 x 1/2 Gr. 5
18	532 13 07-45	Support Assembly, Dash
19	532 13 07-22	Brace, Cross
20	818 00 04-08	Screw, Self-Tapping 1/4-20 x 1/2
21	819 09 08-16	Washer 9/32 x 1/2 x 16 Ga.



# STEERING WHEEL

P

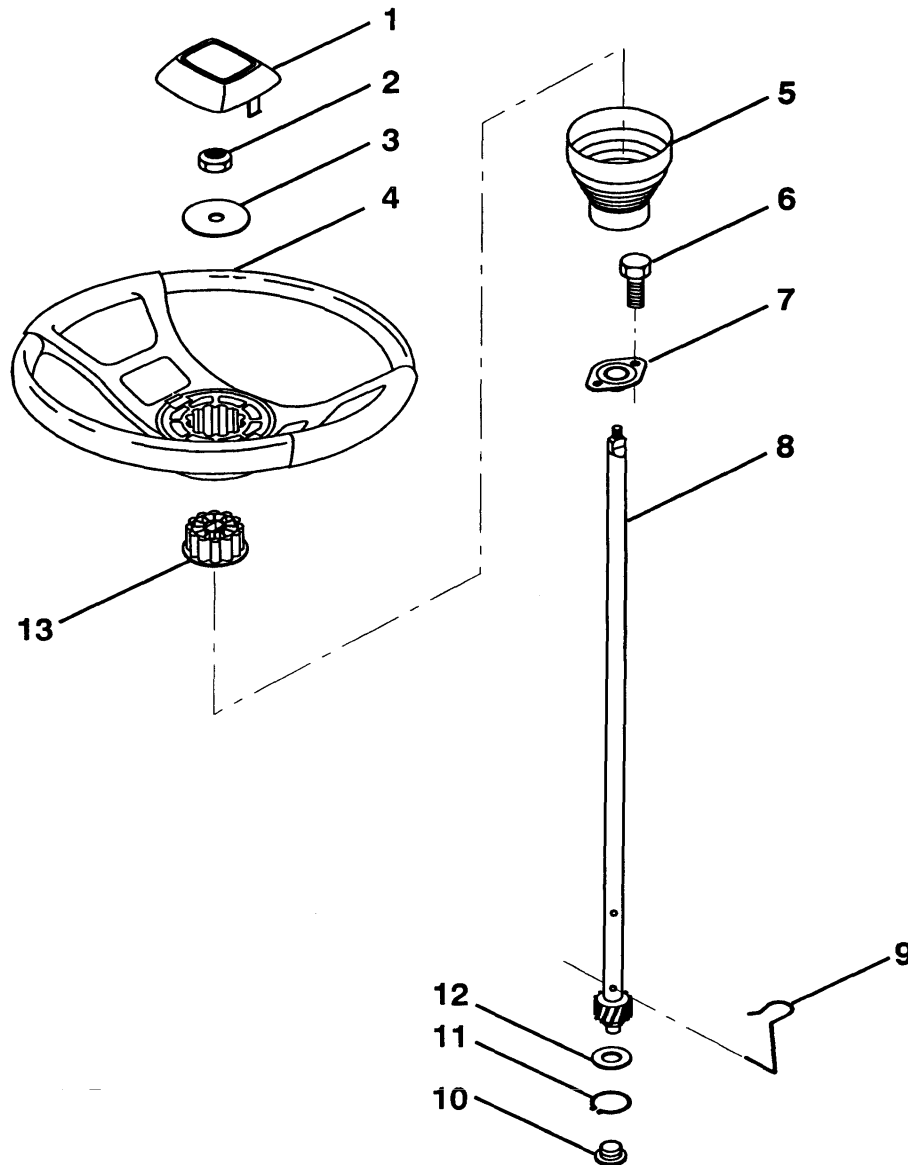

## KEY PART NO. NO.

KEY PART NO.	NO.	DESCRIPTION
1	532 12 44-16	Insert, Wheel, Steering
2	873 61 06-00	Locknut 3/8-24 UNF
3	819 13 38-08	Washer 12/32 x 2-3/8 x 8 Ga.
4	532 12 44-15	Wheel, Steering
5	532 12 73-96	Sleeve, Steering
6	817 21 10-10	Screw, Hex #10-16 x 1/2
7	532 10 28-03	Bushing, Steering

## KEY PART NO. NO.

KEY PART NO.	NO.	DESCRIPTION
8	532 12 36-51	Shaft, Steering
9	532 12 42-10	Clip, Steering
10	532 12 34-38	Bushing, Lower, Steering
11	812 00 00-45	Ring, Retaining
12	819 21 16-16	Washer 21/32 x 1 x 16Ga.
13	532 10 48-20	Adaptor, Wheel, Steering

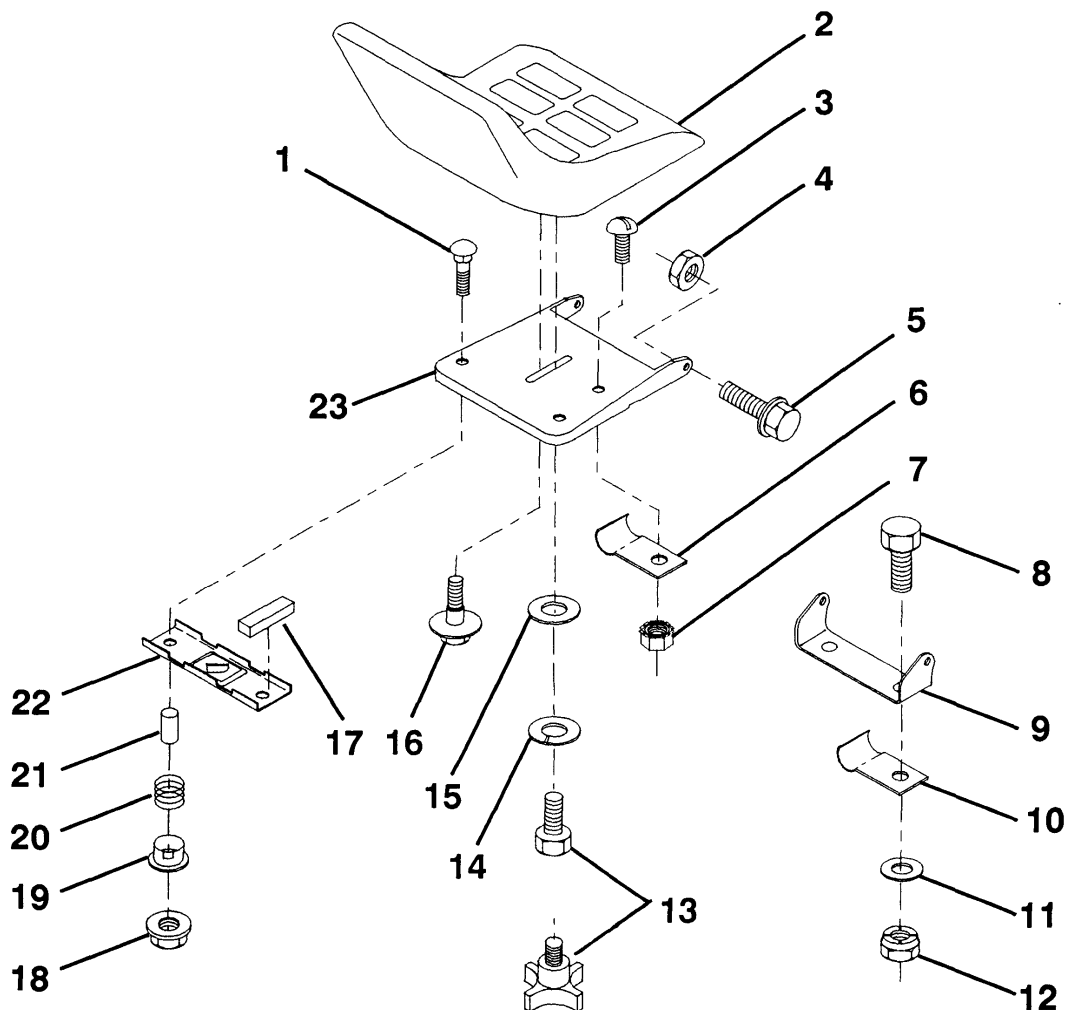

KEY NO.	PART NO.	DESCRIPTION	KEY NO.	PART NO.	DESCRIPTION
1	872 04 04-10	Bolt, Carriage 1/4-20 x 1-1/4	13	874 780814	Bolt, Fin Hex 1/2-13 UNC x 7/8 Gr. 5
2	532 12 73-98	Seat	13	532 12 00-68	Knob seat 1/2 - 13 UNC
3	874 64 10-08	Screw, Slotted Pan Head #10-32 x 1/2	14	810 04 08-00	Washer, Lock Hvy Helical Spring
4	873 68 05-00	Nut, Crownlock 5/16-18	15	819 17 19-12	Washer, 17/32 x 1 -3/16 x 12 Ga.
5	532 10 55-29	Bolt, Shoulder 5/16-18 UNC	16	532 12 70-18	Bolt, Shoulder
6	532 12 49-67	Clip, Insulated	17	532 12 12-51	Strip, Foam
7	873 95 10-00	Nut, Keps #10-32 UNF	18	873 68 04-00	Nut, Hex Large Flange Lock
8	874 76 06-12	Bolt, Fin Hex 3/8-16 UNC x 3/4	19	532 12 12-48	Bushing, Snap
9	532 12 66-56	Bracket, Pivot Seat	20	532 12 12-50	Spring, Compression
10	532 12 64-71	Clip, Insulated	21	532 12 12-49	Spacer, Split 28 1d. x .88 Lg.
11	819 13 12-10	Washer 12/32 x 3/4 x 10 Ga.	22	532 12 12-46	Bracket, Switch, Mounting
12	873 68 06-00	Nut, Crownlock 3/8-16 UNC	23	532 12 4294	Pan, Seat