

# CRT51

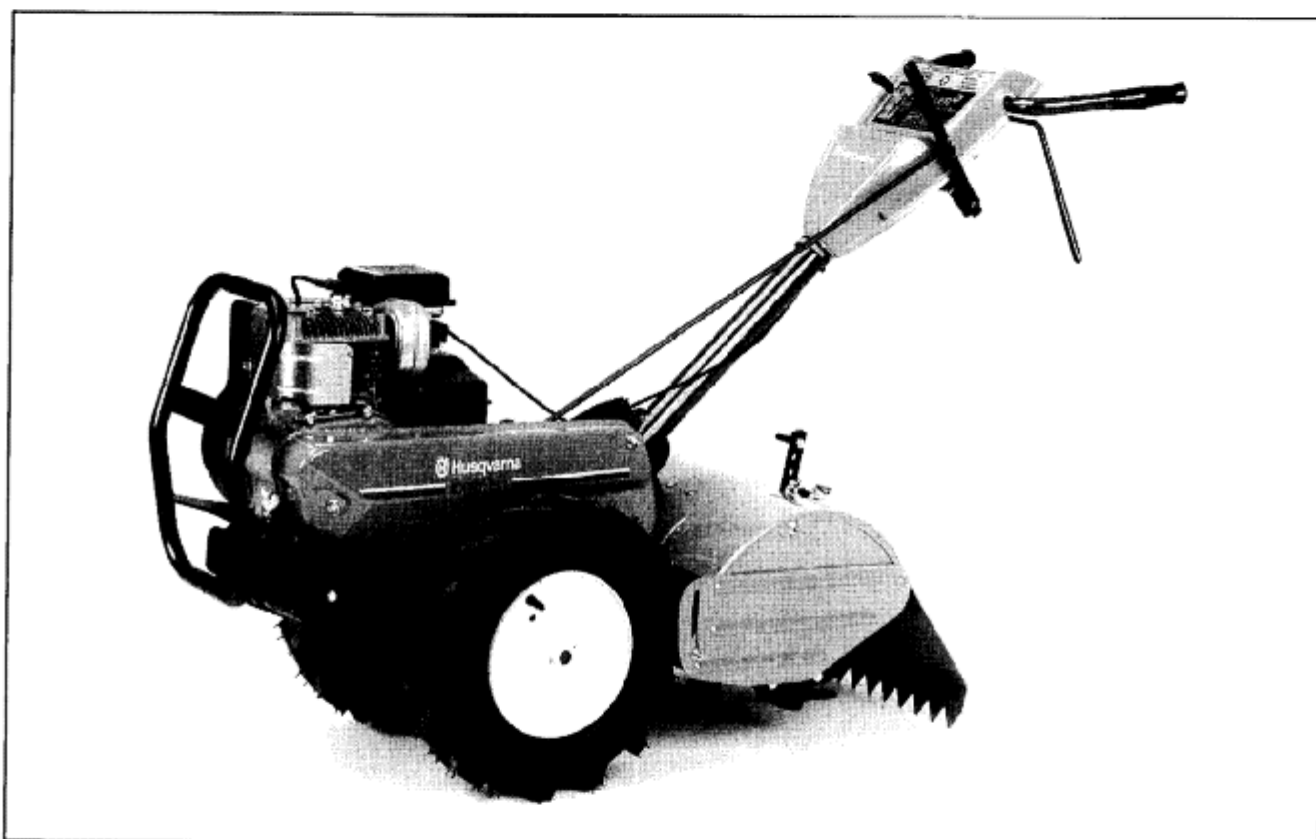

**1.1995**

**Spare parts**

**Ersatzteile**

**Pièces détachées**

**Reserve onderdelen**

**Repuestos**

**Reservdelar**

Replaces

Ersetzt

Remplace

Vervangt

Reemplaza

Ersätter

106 23 87-62

A

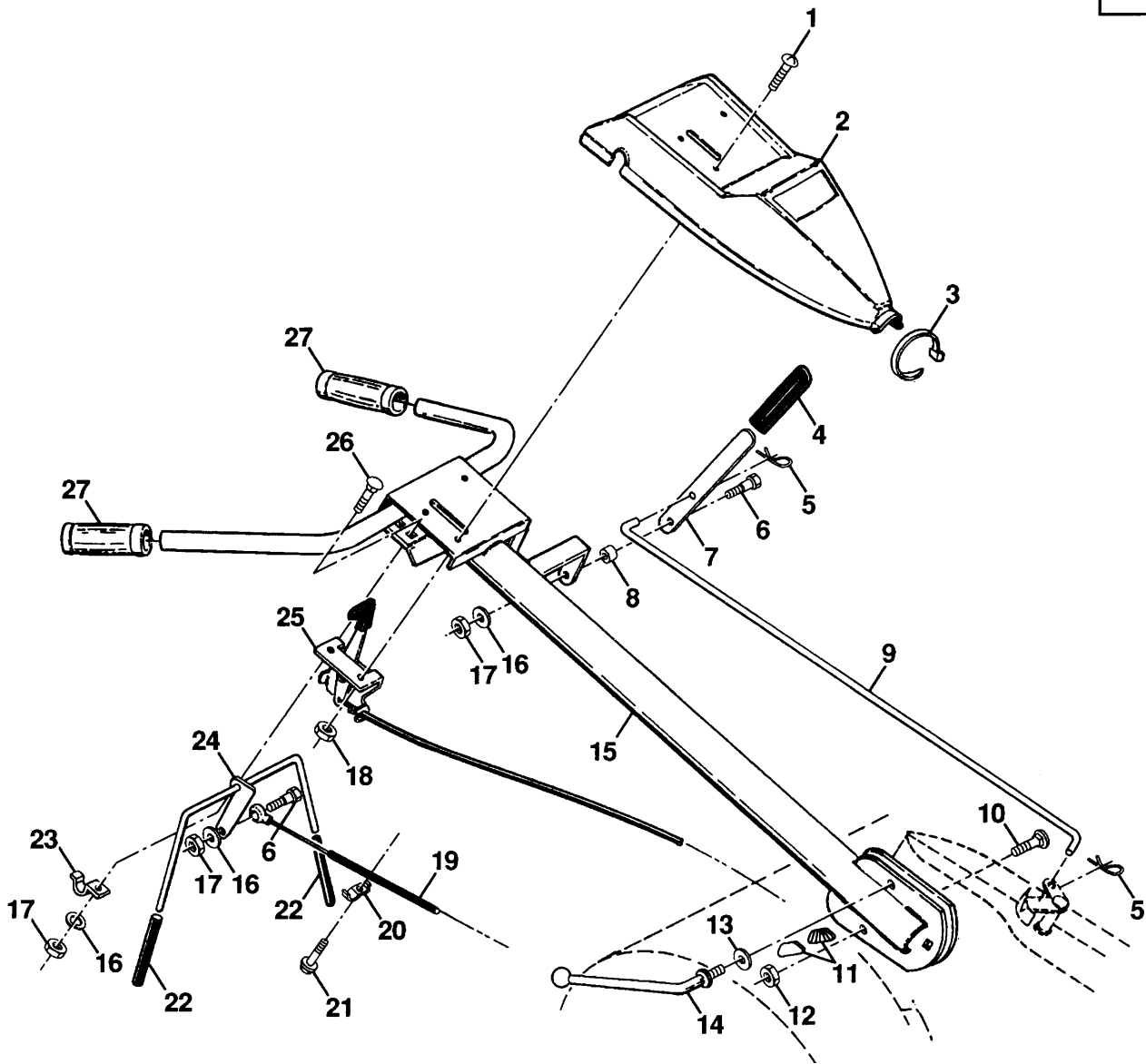

KEY PART NO. NO.	DESCRIPTION	KEY PART NO. NO.	DESCRIPTION		
1	874 19 10-08	Screw, Phd. #10-24 UNC	17	873 22 04-00	Nut, Hex 1/4-20
2	532 12 69-56	Panel, Control	18	873 73 10-00	Nut, Keps #10-24 UNC
3	532 10 41-64	Tie, Cable	19	532 10 21-62	Cable, Clutch
4	532 12 47-97	Grip, Handle	20	532 00 94-84	Clip
5	532 12 47-88	Clip, Hairpin	21	871 09 10-08	Screw, Hex Washer Hd. Slotted #10-24 x 1/2
6	532 08 13-28	Bolt, Shoulder	22	532 10 26-04	Grip, Bar, Control
7	532 10 93-35	Handle, Shift	23	532 10 27-44	Clamp, Bar, Control
8	532 10 93-13	Grommet, Rubber	24	532 10 52-16	Bar Assembly, Control
9	532 10 93-37	Rod, Shift	25	532 12 70-12	Control, Throttle
10	872 11 06-08	Bolt, Carriage 3/8-16 x 1 Gr. 5	26	872 14 04-04	Bolt, Carriage 1/4-20 UNC x 1/2
11	532 10 92-29	Lock, Handle	27	532 14 05-28	Grip, Handle
12	873 93 06-00	Nut, Centerlock 3/8-16			
13	819 13 16-11	Washer 13/32 x 1 x 11 Ga.			
14	532 10 92-28	Lever, Lock, Handle			
15	532 12 50-11	Handle			
16	810 04 04-00	Washer, Lock 1/4			

**NOTE:** All component dimnsions given in U.S. inches.  
1 inch = 25.4 mm

# B

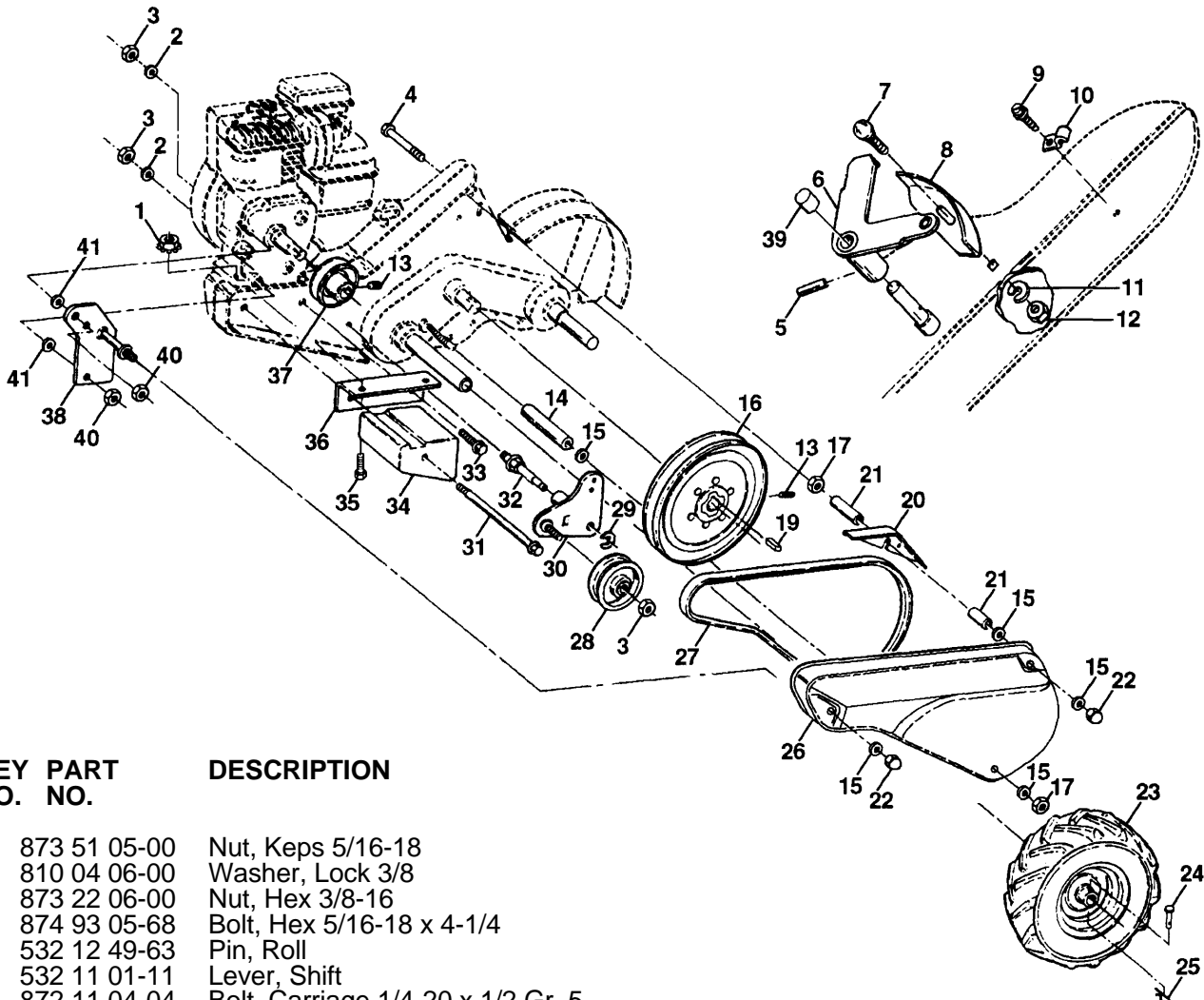

KEY PART NO.	NO.	DESCRIPTION
1	873 51 05-00	Nut, Keps 5/16-18
2	810 04 06-00	Washer, Lock 3/8
3	873 22 06-00	Nut, Hex 3/8-16
4	874 93 05-68	Bolt, Hex 5/16-18 x 4-1/4
5	532 12 49-63	Pin, Roll
6	532 11 01-11	Lever, Shift
7	872 11 04-04	Bolt, Carriage 1/4-20 x 1/2 Gr. 5
8	532 00 87-00	Plate, Shift Indicator
9	874 19 10-08	Screw, Hex, Washer Head, Slotted #10-24 x 1/2
10	532 00 94-84	Clip
11	810 04 04-00	Washer, Lock 1/4
12	873 22 04-00	Nut, Hex 1/4-20
13	823 23 05-06	Screw, Set, Hex 5/16-18 x 3/8
14	532 12 09-38	Spacer, Split 0.327 x 0.42 x 2.68
15	819 11 11-16	Washer 11/32 x 11/16 x 16 Ga.
16	532 10 04-73	Sheave, Transmission
17	873 22 05-00	Nut, Hex 5/16-18
18	532 11 06-51	Spacer, Split 0.327 x 0.42 x 1.75
19	532 00 26-49	Key, Square 3/16 x 1-1/8
20	532 11 06-53	Guard, Pinch Point
21	532 13 16-91	Spacer, Split 0.327 x 0.42 x 1.627
22	873 68 05-00	Nut, Cap 5/16-18
23	532 00 50-15	Tire
	532 12 89-52	Rim
	532 12 47-18	Tire Valve
24	532 12 68-75	Rivet, Drilled
25	532 12 47-88	Clip, Hairpin
26	532 12 53-39	Guard, Belt
27	532 13 28-01	Belt, V

KEY PART NO.	NO.	DESCRIPTION
28	532 10 46-79	Pulley, Idler
29	812 00 00-32	Ring, Klip
30	532 10 56-11	Bracket, Idler
31	532 10 23-84	Bolt, Hex 5/16-16 x 12
32	532 10 21-41	Shaft, Idler Arm
33	874 76 06-16	Bolt, Hex 3/8-16 x 1
34	532 10 23-83	Counterweight, L. H.
35	874 76 05-24	Bolt, Hex 5/16-18 x 1-1/2
36	532 10 23-31	Bracket, Reinforcement, L. H.
37	532 13 08-12	Sheave, Engine
38	532 13 15-56	Bracket, Guard Belt
39	532 14 00-62	Cap, Plunger Blk
40	873 22 04-00	Nut Lock w/insert 1/4-20
41	734 11 63-01	Washer 9/32 x 5/8 x 16 Ga.

**NOTE:** All component dimensions given in U.S. inches.  
1 inch = 25.4 mm

C

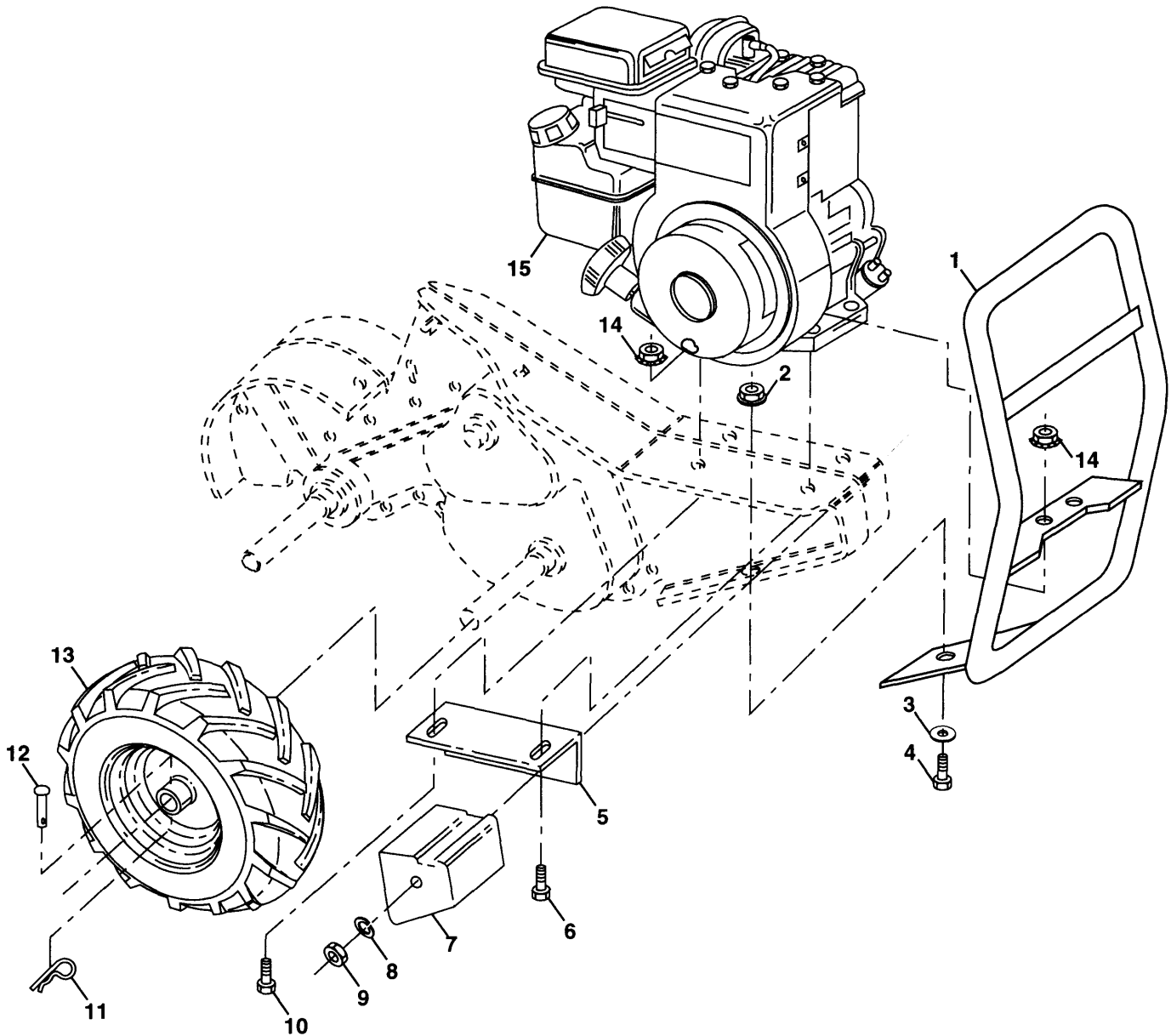

KEY NO.	PART NO.	DESCRIPTION
1	532 14 02-71	Bumper
2	873 97 05-00	Locknut, Hex, Flange 5/16-18
3	819 11 11-16	Washer 11/32 x 11/16 x 16 Ga.
4	874 76 05-12	Bolt, Hex 5/16-18 x 3/4
5	532 10 23-32	Bracket, Reinforcement
6	874 76 05-32	Bolt, Hex 5/16-18 x 2
7	532 10 21-73	Counter Weight, R.H.
8	810 04 06-00	Washer, Lock 3/8
9	873 22 06-00	Nut, Hex 3/8-16
10	874 76 05-24	Bolt Hex 5/16-18 x 1-1/2
11	532 12 47-88	Clip Hairpin

KEY NO.	PART NO.	DESCRIPTION
12	532 12 68-75	Rivet, Drilled
13	532 00 50-15	Tire
	532 12 89-52	Rim
	532 12 47-18	Tire Valve
14	873 51 05-00	* Nut, Keps 5/16-18
15	-----	Engine, Briggs & Stratton Model No. 135202

**NOTE:** All component dimensions given in U.S.inches.  
1 inch = 25.4mm

# D

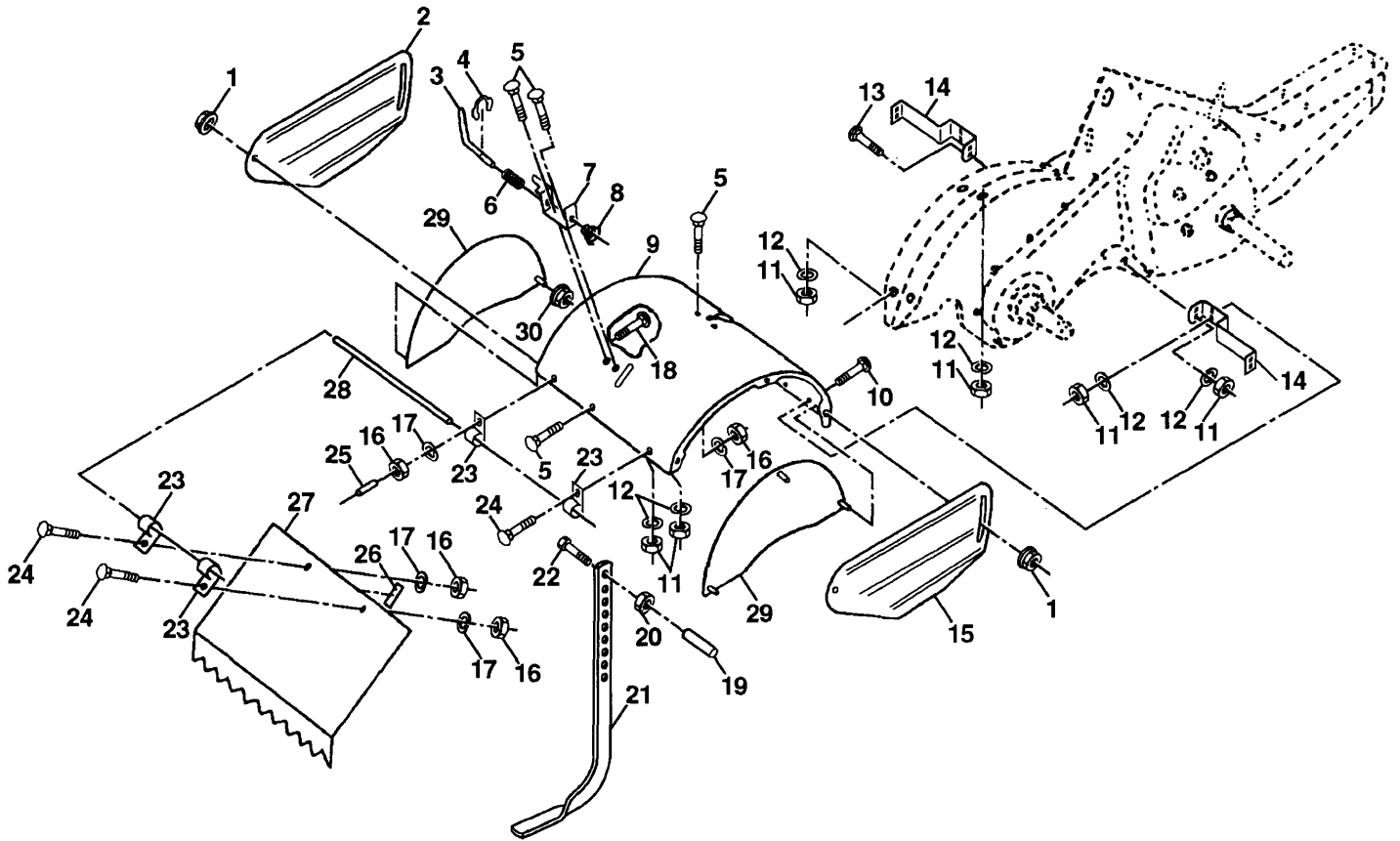

KEY NO.	PART NO.	DESCRIPTION	KEY NO.	PART NO.	DESCRIPTION
1	898 00 01-29	Nut, Flange 5/16-18	18	872 04 04-10	Bolt, Carriage 1/4-20 x 1-1/4 Gr. 5
2	532 12 50-12	Shield, Side, Outer L. H.	19	532 10 27-01	Grip
3	532 00 83-93	Pin, Stake, Depth	20	873 22 06-00	Nut, Hex 3/8-16
4	812 00 00-36	Ring, Klip	21	532 14 44-37	Stake, Depth
5	872 14 05-06	Bolt, Carriage 5/16-18 x 3/4 Gr. 5	22	874 93 06-32	Bolt, Hex 3/8-16 x 2
6	532 00 83-94	Spring	23	532 00 44-40	Hinge
7	532 00 83-92	Bracket, Latch	24	872 14 04-04	Bolt, Carriage 1/4-20 x 1/2 Gr. 5
8	532 10 92-30	Spring, Depth Stake	25	532 12 47-17	Cap, Vinyl
9	532 14 22-92	Shield, Tine	26	532 10 92-27	Pad, Idler
10	872 14 05-08	Bolt, Carriage 5/16-18 UNC x 1	27	532 12 50-16	Shield, Leveling
11	873 22 05-00	Nut, Hex 5/16-18	28	532 12 05-88	Pin, Hinge
12	810 04 05-00	Washer, Lock 5/16	29	532 14 22-93	Shield, Side
13	872 11 05-10	Bolt, Carriage 5/16-18 x 1-1/4	30	873 97 05-00	Locknut, Flange 5/16-18
14	532 12 43-11	Bracket, Shield Tine			
15	532 12 50-15	Shield, Side, Outer R.H.			
16	873 22 04-00	Nut, Hex 1/4-20			
17	810 04 04-00	Washer, Lock 1/4			

**NOTE:** All component dimensions given in U.S. inches.  
1 inch = 25.4 mm

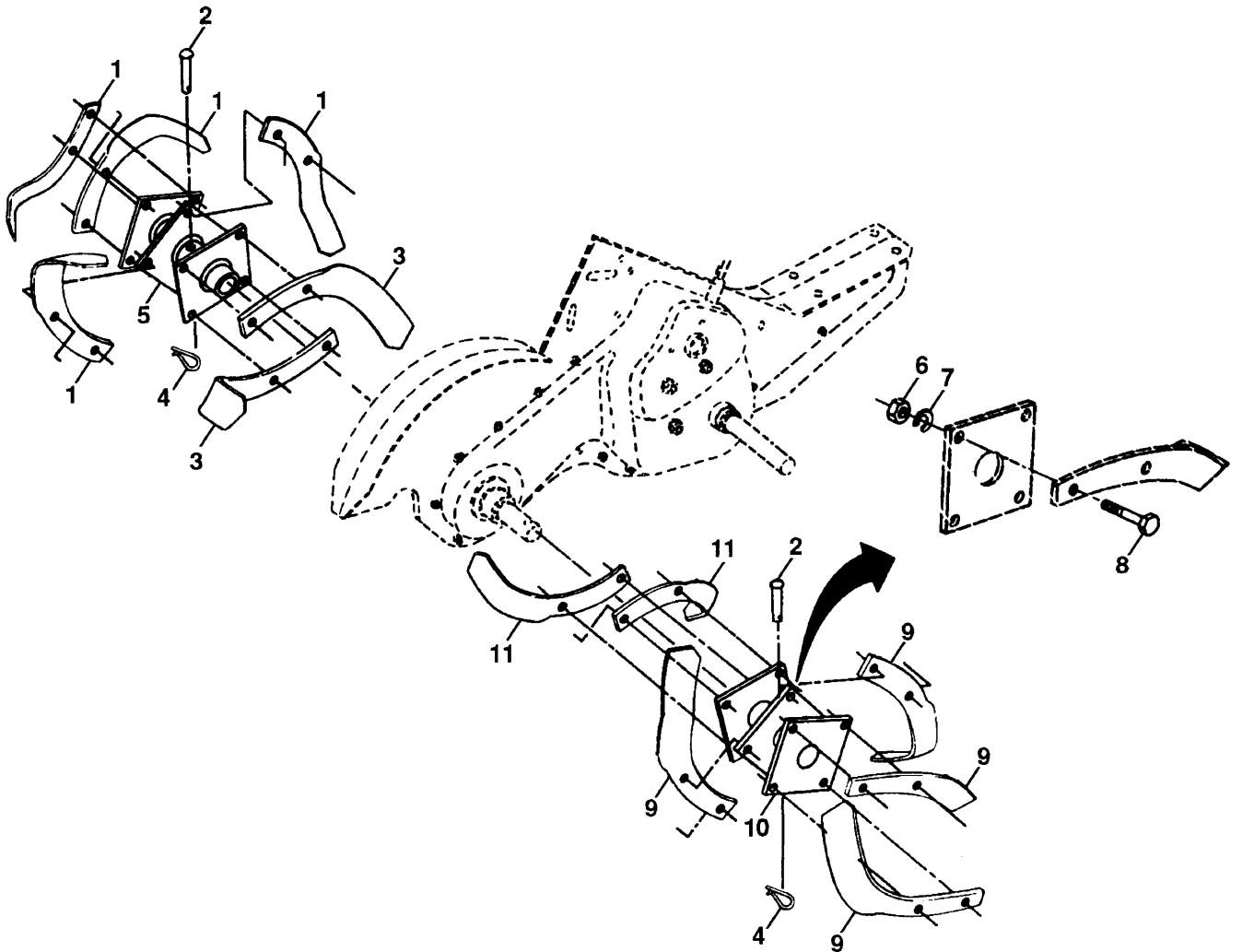

KEY NO.	PART NO.	DESCRIPTION
1	532 00 65-55	Tine, Outer, L.H.
2	532 13 26-73	Clevis Pin
3	532 00 65-54	Tine, Inner, L H.
4	532 12 46-60	Clip, Hairpin
5	532 13 27-27	Assembly, Hub and Plate, L.H .
6	873 61 06-00	Nut, Hex 3/8-24
7	810 04 06-00	Washer, Lock 3/8

KEY NO.	PART NO.	DESCRIPTION
8	874 61 06-16	Bolt, Hex 3/8-24 x 1
9	532 00 65-54	Tine, Outer, R.H.
10	532 13 27-28	Assembly, Hub and Plate, R.H.
11	532 00 65-55	Tine, Inner, R.H.

**NOTE:** All component dimensions given in U.S. inches.  
1 inch = 25.4 mm

**F**

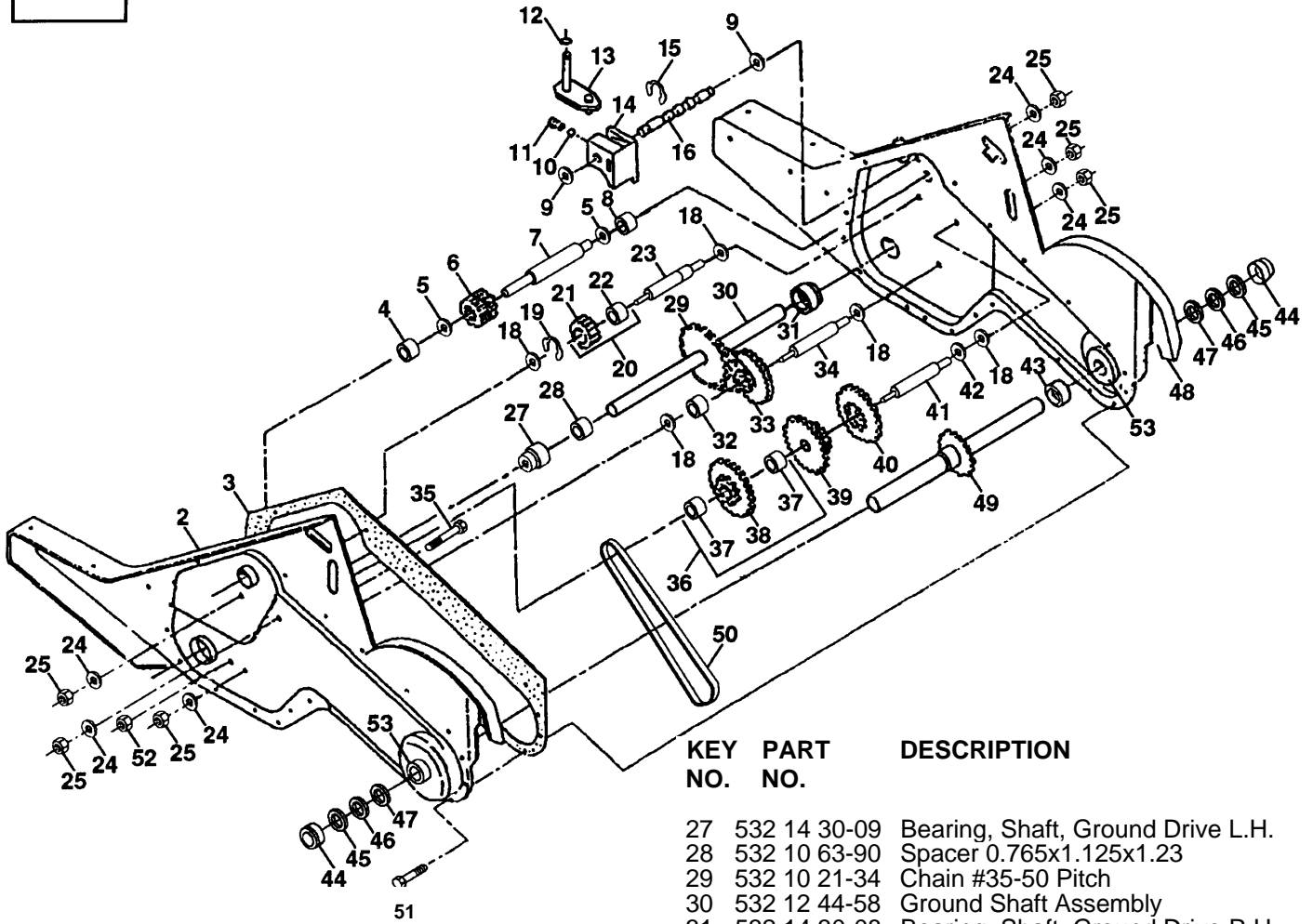

KEY NO	PART NO	DESCRIPTION
1	532 14 05-37	Transmission Assembly (Includes Key Nos. 2-53)
2	532 13 95-44	Gearcase, L.H. w/Bearing (Includes Key No. 4)
3	532 10 62-11	Gasket, Gearcase
4	532 00 50-20	Bearing, Needle
5	532 00 13-70	Washer, Thrust 5/8 x 1.10 x 1/32
6	532 13 73-35	Pinion, Input
7	532 10 21-10	Shaft, Input
8	532 12 47-92	Bearing, Needle
9	532 10 21-36	Washer, Seal
10	532 12 46-97	Ball, Steel
11	532 10 03-71	Spring, Shift, Fork
12	532 10 61-60	O-Ring
13	532 14 21-45	Arm, Shift
14	532 00 83-53	Fork, Shift
15	812 00 00-39	Ring, Klip
16	532 14 05-25	Shaft, Shift
18	532 00 43-58	Washer
19	812 00 00-40	Ring, Klip
20	532 10 21-14	Gear, Assembly, Reverse Idler (Includes Key Nos. 21 and 22)
21	532 10 21-15	Gear, Reverse Idler
22	532 00 68-03	Bearing, Needle
23	532 10 21-11	Shaft, Reverse Idler
24	810 04 07-00	Washer, Lock 7/16
25	873 61 07-00	Nut, Hex 7/16-20

KEY NO.	PART NO.	DESCRIPTION
27	532 14 30-09	Bearing, Shaft, Ground Drive L.H.
28	532 10 63-90	Spacer 0.765x1.125x1.23
29	532 10 21-34	Chain #35-50 Pitch
30	532 12 44-58	Ground Shaft Assembly
31	532 14 30-08	Bearing, Shaft, Ground Drive R.H.
32	532 10 63-88	Spacer 0.70 x 1.00 x 1.150
33	532 10 21-21	Sprocket and Gear Assembly
34	532 10 21-12	Shaft, Reduction (2nd)
35	532 10 21-01	Screw, Whiz, Lock 5/16-18 x 3-1/2
36	532 13 73-00	Sprocket Assembly w/Bearing (Includes Key Nos. 37 and 38)
37	532 12 47-91	Bearing, Needle
38	532 13 73-01	Sprocket, Tine
39	532 10 53-45	Gear, Cluster, Red 1st & 2nd
40	532 10 53-46	Gear, Reverse
41	532 00 83-58	Shaft, Reduction (1st)
42	532 00 42-20	Washer, Thrust
43	532 10 61-46	Spacer 1.01 x 1.75 x 0.760
44	532 00 96-72	Cup, Formed
45	532 10 21-44	Ring, Spiral
46	532 14 05-76	Seal, Ring, Rubber
47	532 12 46-98	Seal, Oil
48	532 13 95-46	Gearcase, R.H. w/Bearing (Includes Key No. 8)
49	532 13 26-88	Shaft, Tine
50	532 10 61-47	Chain, Roller #50-50 Pitch
51	817 58 04-08	Screw 1/4-20 x 1/2
52	873 22 05-00	Nut, Hex 5/16-18
53	532 12 22-04	Kit, Bearing
--	532 00 60-66	Grease, Plastilube #1

**NOTE:** All component dimensions given in U.S. inches.  
1 inch = 25.4mm

G

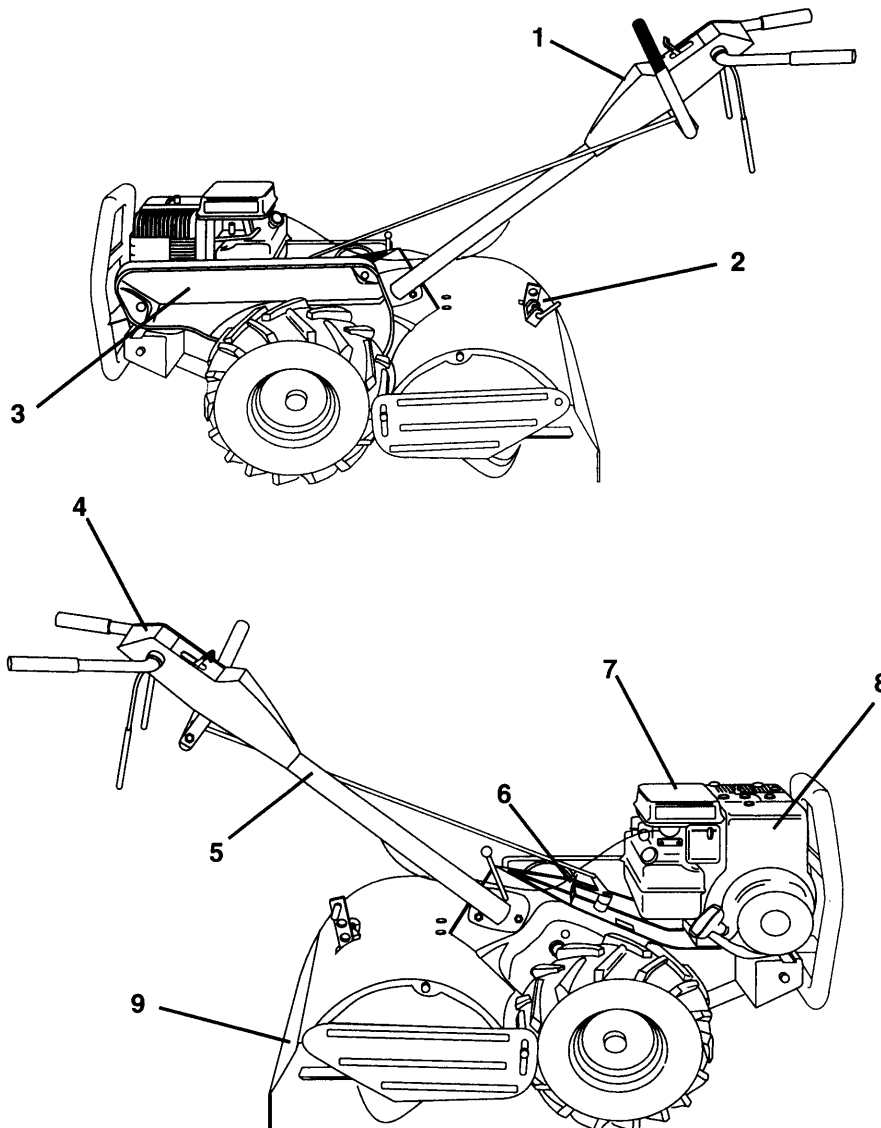

KEY NO.	PART NO.	DESCRIPTION
1	532 13 73-81	Decal, Logo
2	532 12 42-63	Decal, Logo
3	532 14 14-62	Decal, Logo
4	532 13 69-42	Decal, Instruction, Tilling
5	532 11 06-14	Decal, Hand Placement
6	532 10 43-23	Decal, Shift Indicator
7	532 11 06-12	Decal, Caution
9	532 12 00-76	Decal, Warning, Rotating Tines



MODEL NUMBER CRT51

PART NUMBER	SQUARE	NOTE	PART NUMBER	SQUARE	NOTE	PART NUMBER	SQUARE	NOTE	PART NUMBER	SQUARE	NOTE
532 00 13-70	F		532 11 01-11	B		810 04 05-00	D				
532 00 26-49	B		532 11 06-12	G		810 04 06-00	BCD				
532 00 42-20	F		532 11 06-14	G		810 04 07-00	F				
532 00 43-58	F		532 11 06-51	B		812 00 00-32	B				
532 00 44-40	D		532 11 06-53	B		812 00 00-36	D				
532 00 50-15	B		532 12 00-76	G		812 00 00-39	F				
532 00 50-20	F		532 12 05-88	D		812 00 00-40	F				
532 00 60-66	F		532 12 09-38	B		817 58 04-08	F				
532 00 65-54	D		532 12 15-43	G		819 08 10-16	B	N			
532 00 65-55	E		532 12 22-04	F		819 11 11-16	B				
532 00 68-03	F		532 12 42-58	BC		819 13 16-11	A				
532 00 83-53	F		532 12 42-63	G		823 23 05-06	B				
532 00 83-58	F		532 12 43-11	D		871 09 10-08	A				
532 00 83-92	D		532 12 43-43	D		872 04 04-10	D				
532 00 83-93	D		532 12 44-58	F		872 11 04-04	B				
532 00 83-94	D		532 12 46-60	D		872 11 05-10	D				
532 00 87-00	B		532 12 46-97	F		872 11 06-08	A				
532 00 94-84	AB		532 12 46-98	F		872 14 04-04	AD				
532 00 96-72	F		532 12 47-17	D		872 14 05-06	D				
532 08 13-28	A		532 12 47-18	BC		872 14 05-08	D	N			
532 10 03-71	F		532 12 47-88	ABC		873 22 04-00	ABD				
532 10 04-73	B		532 12 47-91	F		873 22 05-00	BDF				
532 10 21-00	F		532 12 47-92	F		873 22 06-00	BCD				
532 10 21-01	F		532 12 47-97	A		873 51 05-00	BC				
532 10 21-06	F		532 12 49-63	B		873 61 06-00	D				
532 10 21-09	F		532 12 50-11	A		873 61 07-00	F				
532 10 21-10	F		532 12 50-12	D		873 68 05-00	B				
532 10 21-11	F		532 12 50-13	D		873 73 10-00	A				
532 10 21-12	F		532 12 50-15	D		873 93 06-00	A				
532 10 21-13	F		532 12 50-16	D		873 97 05-00	CD	N			
532 10 21-14	F		532 12 53-39	B		874 19 10-08	AB				
532 10 21-15	F		532 12 68-75	BC		874 61 06-16	D				
532 10 21-21	F		532 12 69-56	A		874 76 05-12	C	N			
532 10 21-28	F		532 12 70-12	A		874 76 05-24	BC				
532 10 21-34	F		532 12 89-52	B		874 76 05-32	C	N			
532 10 21-36	F		532 13 08-12	B		874 76 06-16	B				
532 10 21-41	B		532 13 08-16	B		874 93 05-68	B				
532 10 21-44	F		532 13 15-56	B		874 93 06-32	D				
532 10 21-56	D		532 13 15-58	B		898 00 01-29	D				
532 10 21-62	A		532 13 16-91	B							
532 10 21-73	C		532 13 26-72	B							
532 10 21-90	BC		532 13 26-73	E							
532 10 23-31	B		532 13 26-88	F							
532 10 23-32	C		532 13 27-27	D							
532 10 23-83	B		532 13 27-28	D							
532 10 23-84	B		532 13 28-01	B							
532 10 26-04	A		532 13 69-42	G							
532 10 27-01	D		532 13 73-00	F							
532 10 27-44	A		532 13 73-01	F							
532 10 41-59	F		532 13 73-35	F							
532 10 41-64	A		532 13 73-81	G							
532 10 43-23	G		532 13 73-82	G							
532 10 46-79	B		532 13 88-63	D							
532 10 52-16	A		532 13 95-44	F							
532 10 53-45	F		532 13 95-46	F							
532 10 53-46	F		532 13 99-68	F							
532 10 56-11	B		532 14 00-62	B							
532 10 61-46	F		532 14 02-71	C	N						
532 10 61-47	F		532 14 05-24	F							
532 10 61-60	F		532 14 05-25	F							
532 10 62-11	F		532 14 05-28	A							
532 10 63-88	F		532 14 05-37	F							
532 10 63-90	F		532 14 05-76	F							
532 10 92-04	F		532 14 14-62	G							
532 10 92-27	D		532 14 21-45	F							
532 10 92-28	A		532 14 22-92	D							
532 10 92-29	A		532 14 22-93	D							
532 10 92-30	D		532 14 30-08	F	N						
532 10 93-13	A		532 14 30-09	F	N						
532 10 93-35	A		532 14 44-37	D	N						
532 10 93-37	A		810 04 04-00	ABD							