

## Parts manual

iZ4217TSKAA/968999254, iZ4817TSKAA/968999255  
iZ4821TSKAA/968999256, iZ5223TSKAA/968999257  
iZ5223TKOA/968999258, iZ6123TKAA/968999259

Please read the operator's manual carefully and make sure you understand the instructions before using the machine.

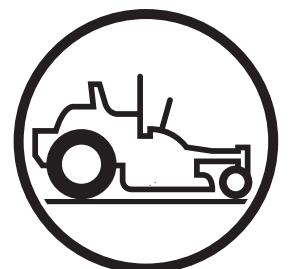

English



MODEL NUMBER \_\_\_\_\_

SERIAL NUMBER \_\_\_\_\_

DATE PURCHASED \_\_\_\_\_

DEALER ADDRESS \_\_\_\_\_

NOTES: \_\_\_\_\_  
\_\_\_\_\_  
\_\_\_\_\_  
\_\_\_\_\_  
\_\_\_\_\_  
\_\_\_\_\_  
\_\_\_\_\_  
\_\_\_\_\_  
\_\_\_\_\_  
\_\_\_\_\_  
\_\_\_\_\_  
\_\_\_\_\_  
\_\_\_\_\_  
\_\_\_\_\_  
\_\_\_\_\_  
\_\_\_\_\_  
\_\_\_\_\_  
\_\_\_\_\_  
\_\_\_\_\_  
\_\_\_\_\_  
\_\_\_\_\_  
\_\_\_\_\_



# CONTENTS

**SECTION  
PAGE**

---

HYDRAULIC ASSEMBLY (TL) .....	4
MODELS: 968999256, 968999257, 968999258, 968999259	
HYDRAULIC ASSEMBLY (TE) - MODELS: 968999254, 968999255 .....	5
FRAME ASSEMBLY .....	6 - 7
SEAT ASSEMBLY - MODELS: 968999256, 968999257, 968999258, 968999259 .....	8
SEAT ASSEMBLY- MODELS: 968999254, 968999255 .....	9
KAWASAKI ENGINE ASSEMBLY - MODELS: 968999256, 968999257, 968999259 .....	10
KAWASAKI 17 HP ENGINE ASSEMBLY - MODELS: 968999254, 968999255 .....	11
KOHLER ENGINE ASSEMBLY - MODEL: 968999258 .....	12
MOTION CONTROL ASSEMBLY .....	13
PARK BRAKE ASSEMBLY (TL) - MODELS: 968999256, 968999257, 968999258, 968999259 .....	14
PARK BRAKE ASSEMBLY (TE) - MODELS: 968999254, 968999255 .....	15
CASTER ARM	
MODELS: 968999254, 968999255, 968999256, 968999257, 968999258 .....	16
CASTER ARM	
MODEL: 968999259 .....	17
42" DECK ASSEMBLY .....	18 - 19
48" DECK ASSEMBLY .....	20 - 21
52" DECK ASSEMBLY .....	22 - 23
61" DECK ASSEMBLY .....	24 - 25
DECK LIFT ASSEMBLY .....	26
WIRING ASSEMBLIES .....	27
DECAL ASSEMBLY .....	28
LIFT PEDAL .....	29
ROPS .....	30
ACCESSORIES .....	31 - 38
WIRING DIAGRAMS .....	40 - 41
PARTS DESCRIPTION .....	42 - 51

**NOTE:** ALL FASTENERS ARE GRADE 5 UNLESS OTHERWISE SPECIFIED.

# HYDRAULIC ASSEMBLY (TL)

MODELS: 968999256, 968999257, 968999258, 9689992259

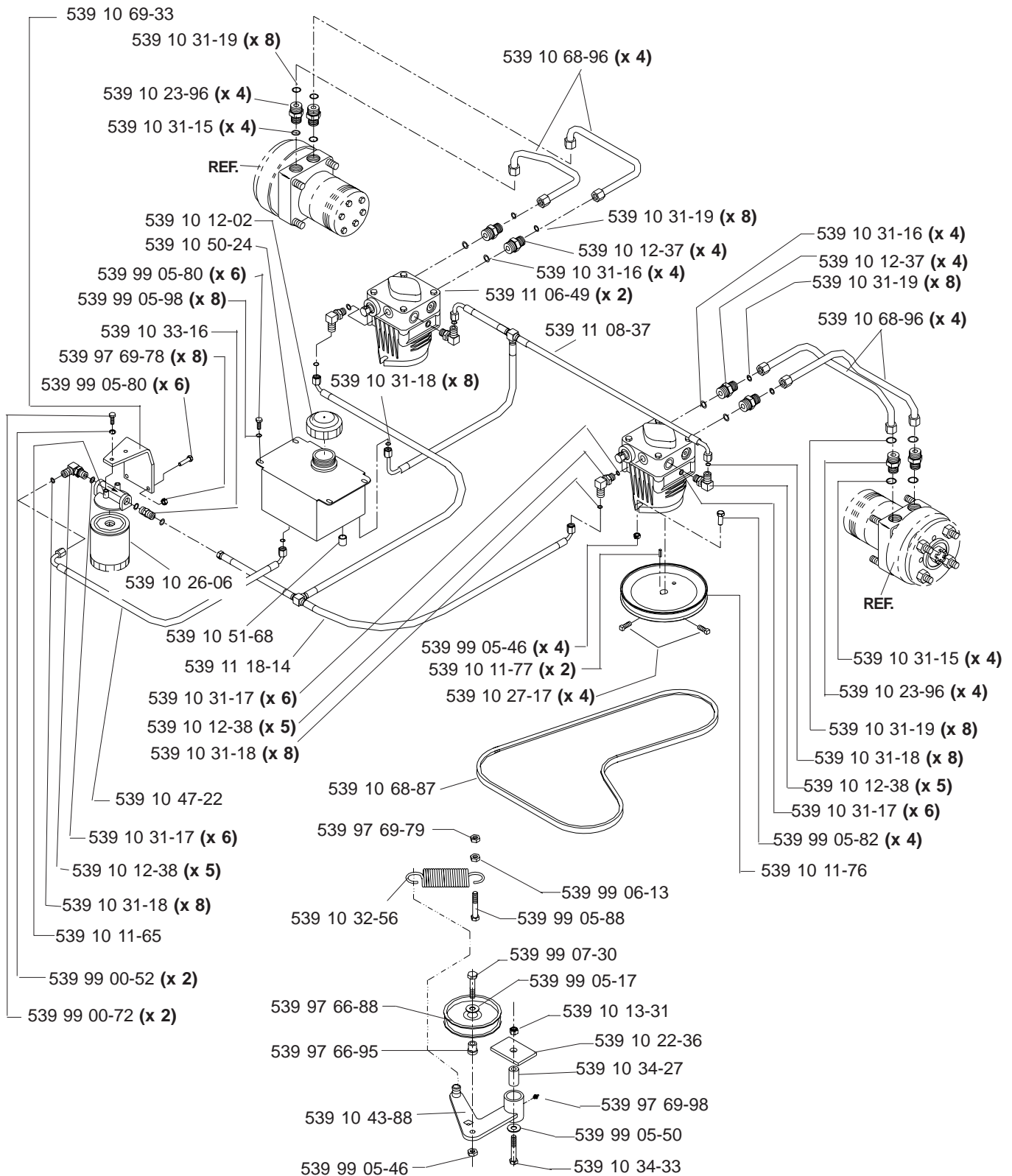

# HYDRAULIC ASSEMBLY (TE)

MODELS: 968999254, 968999255

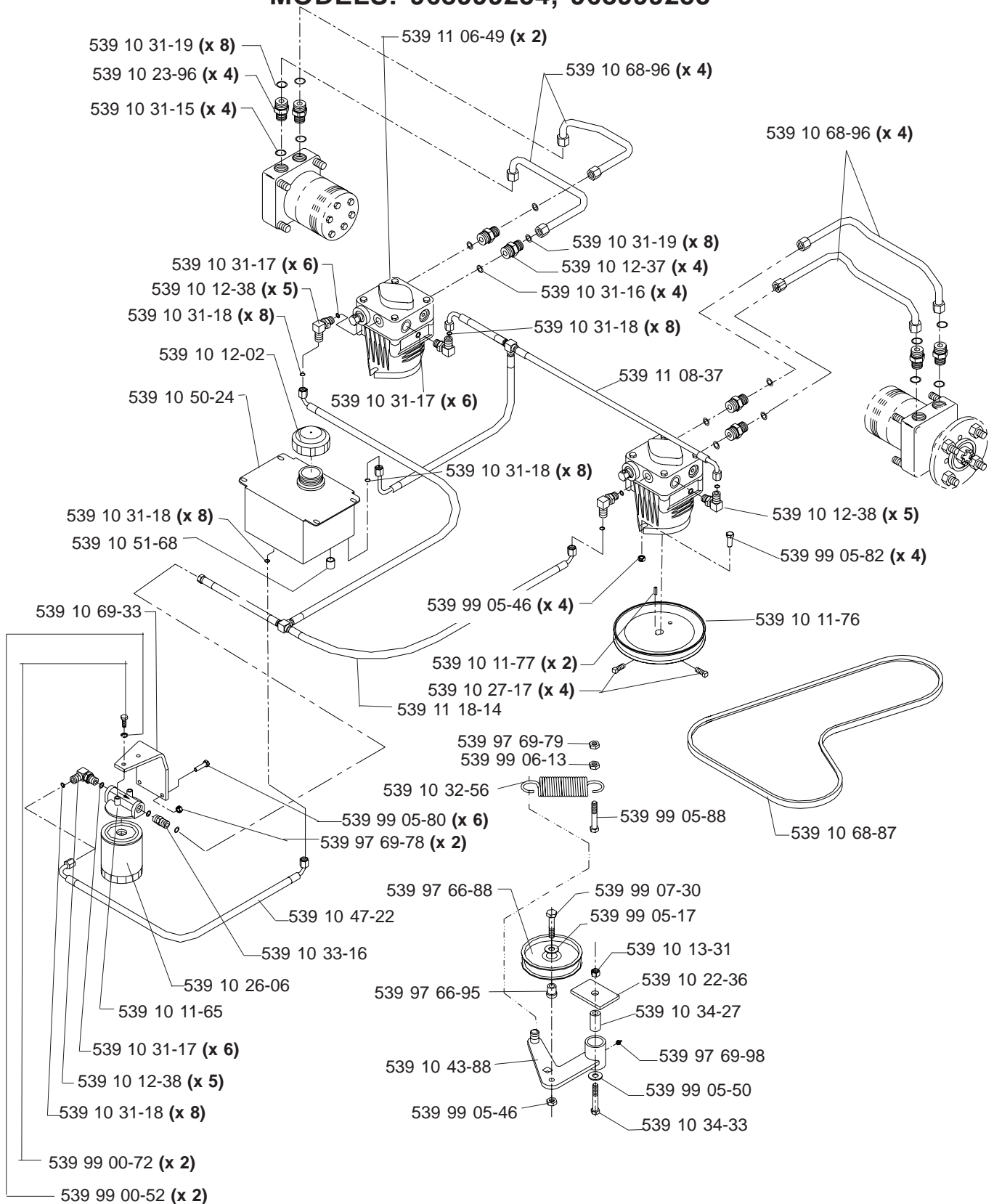

# MAIN FRAME ASSEMBLY

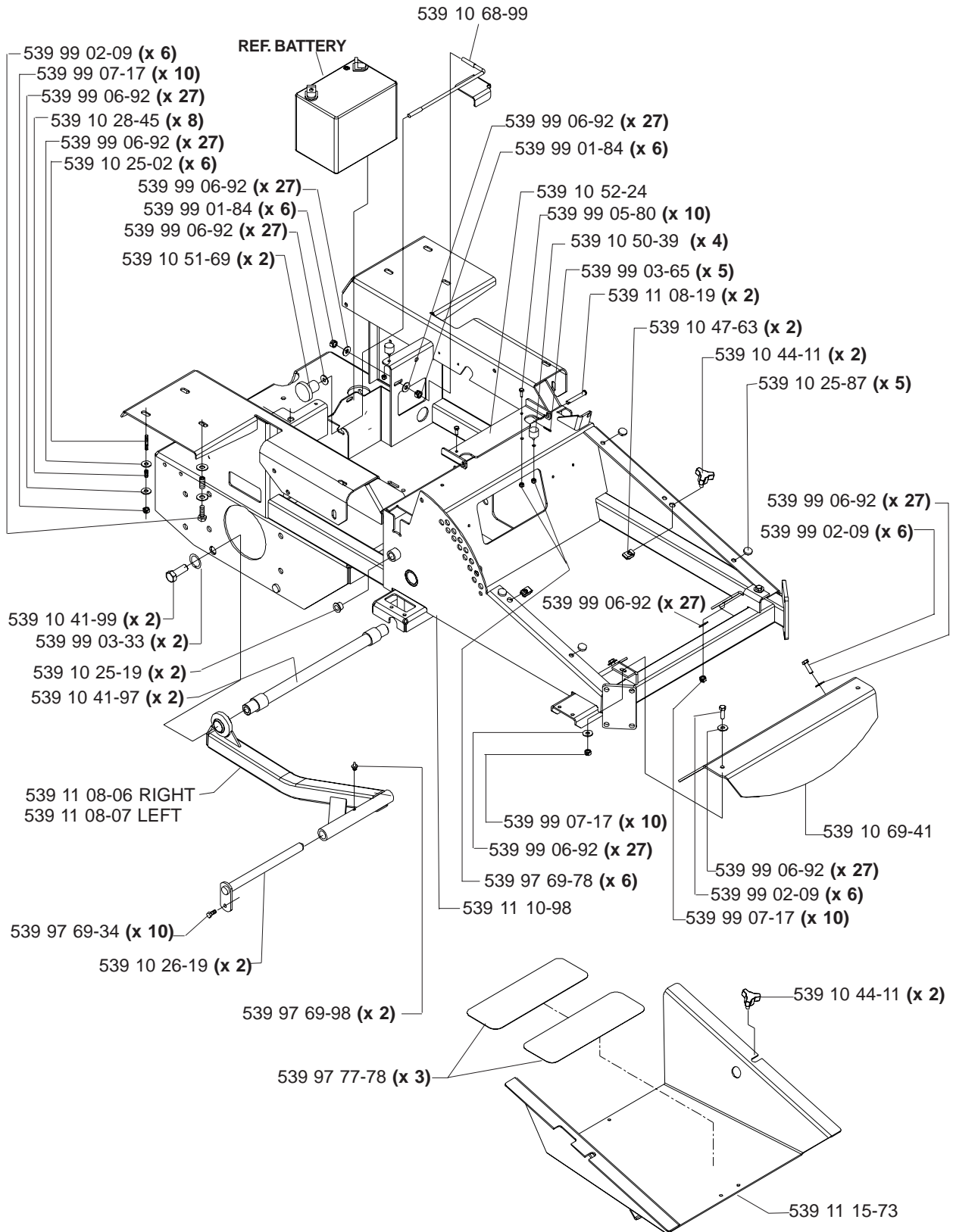



# MAIN FRAME ASSEMBLY

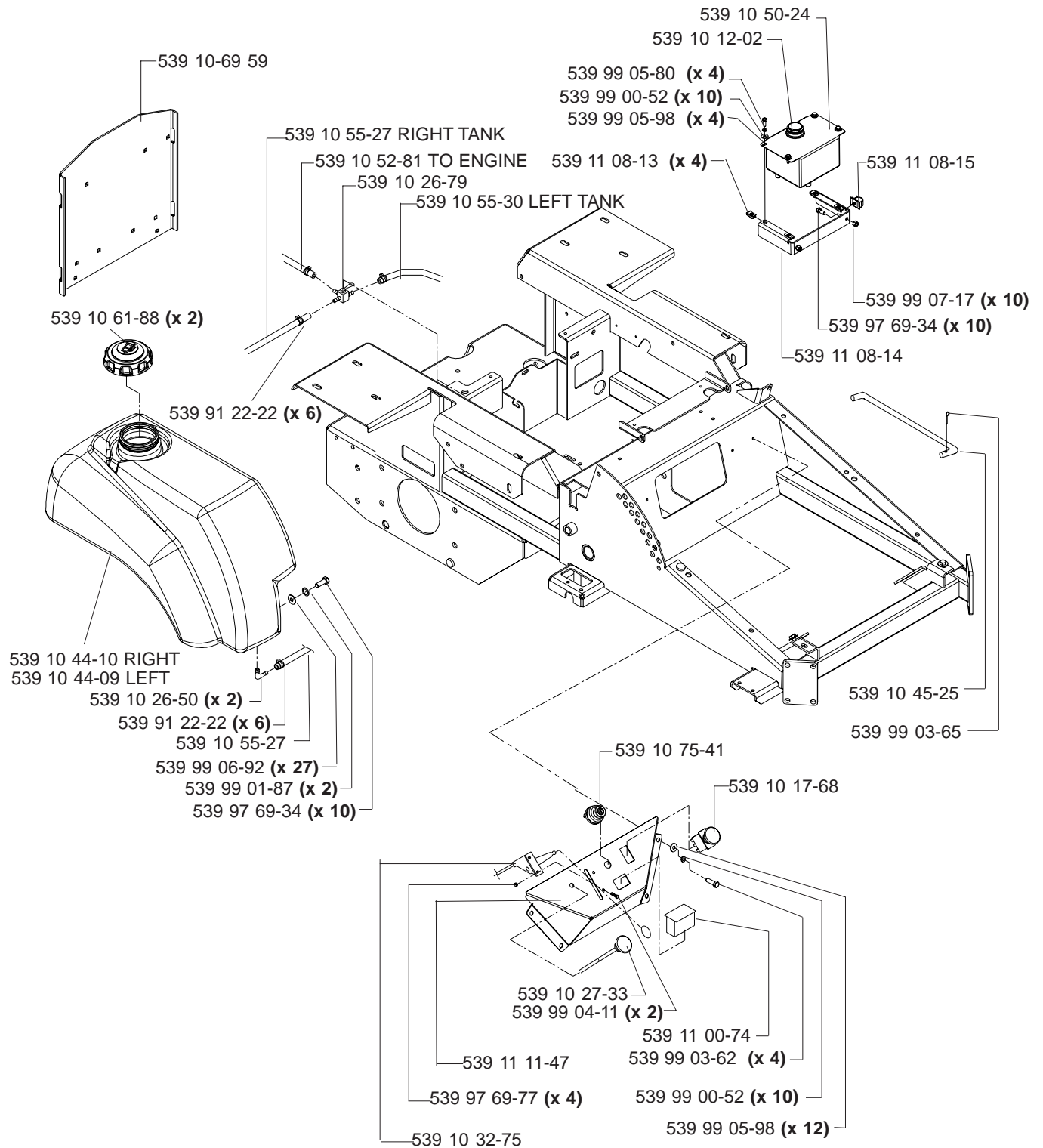

# SEAT ASSEMBLY

MODELS: 968999256, 968999257, 968999258, 968999259

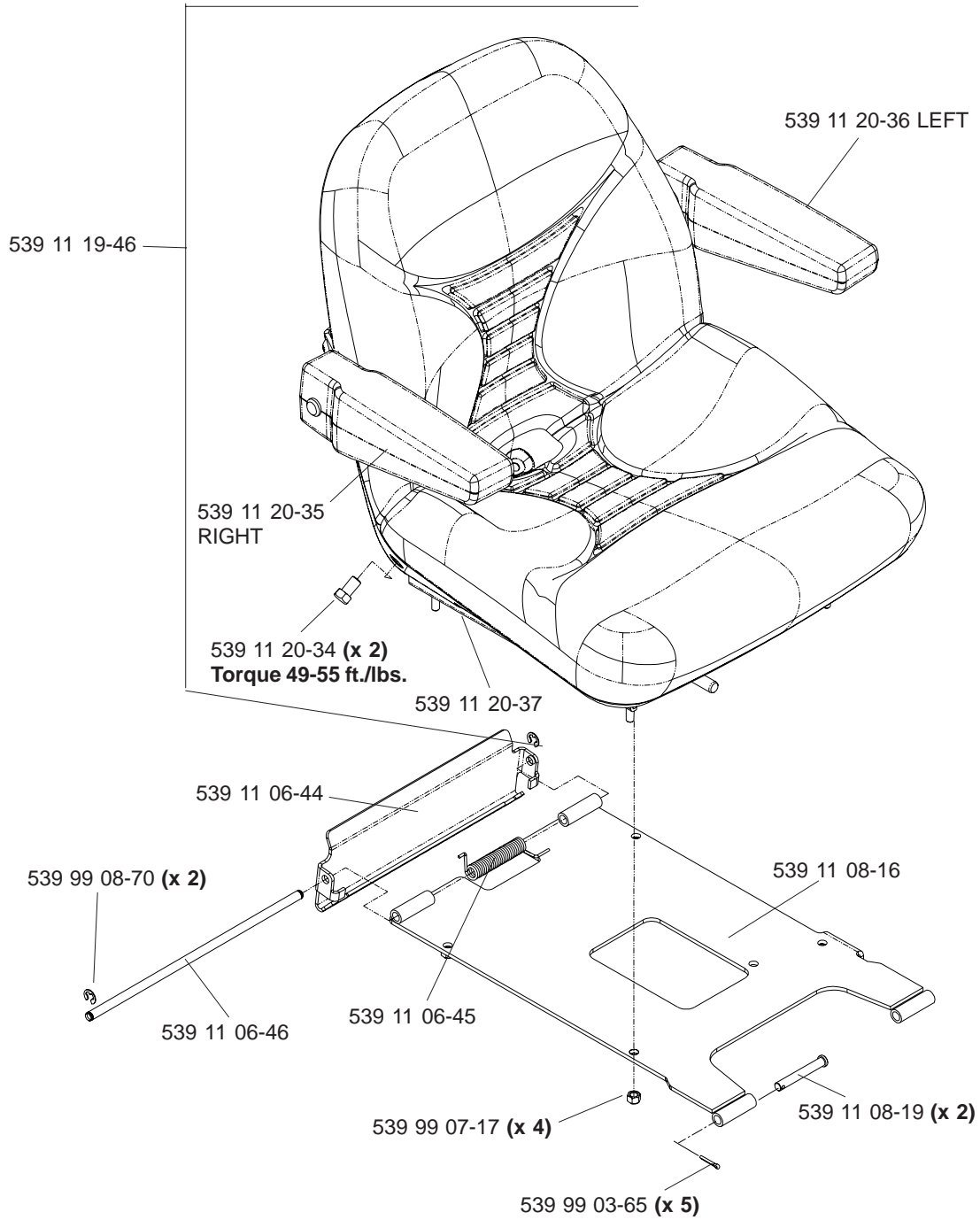

539 11 10-26 ..... 1 ..... SEAT BELT (NOT SHOWN)  
 539 10 87-45 ..... 1 ..... SWITCH/SNAP MOUNT KIT (NOT SHOWN)

# SEAT ASSEMBLY

MODELS: 968999254, 968999255

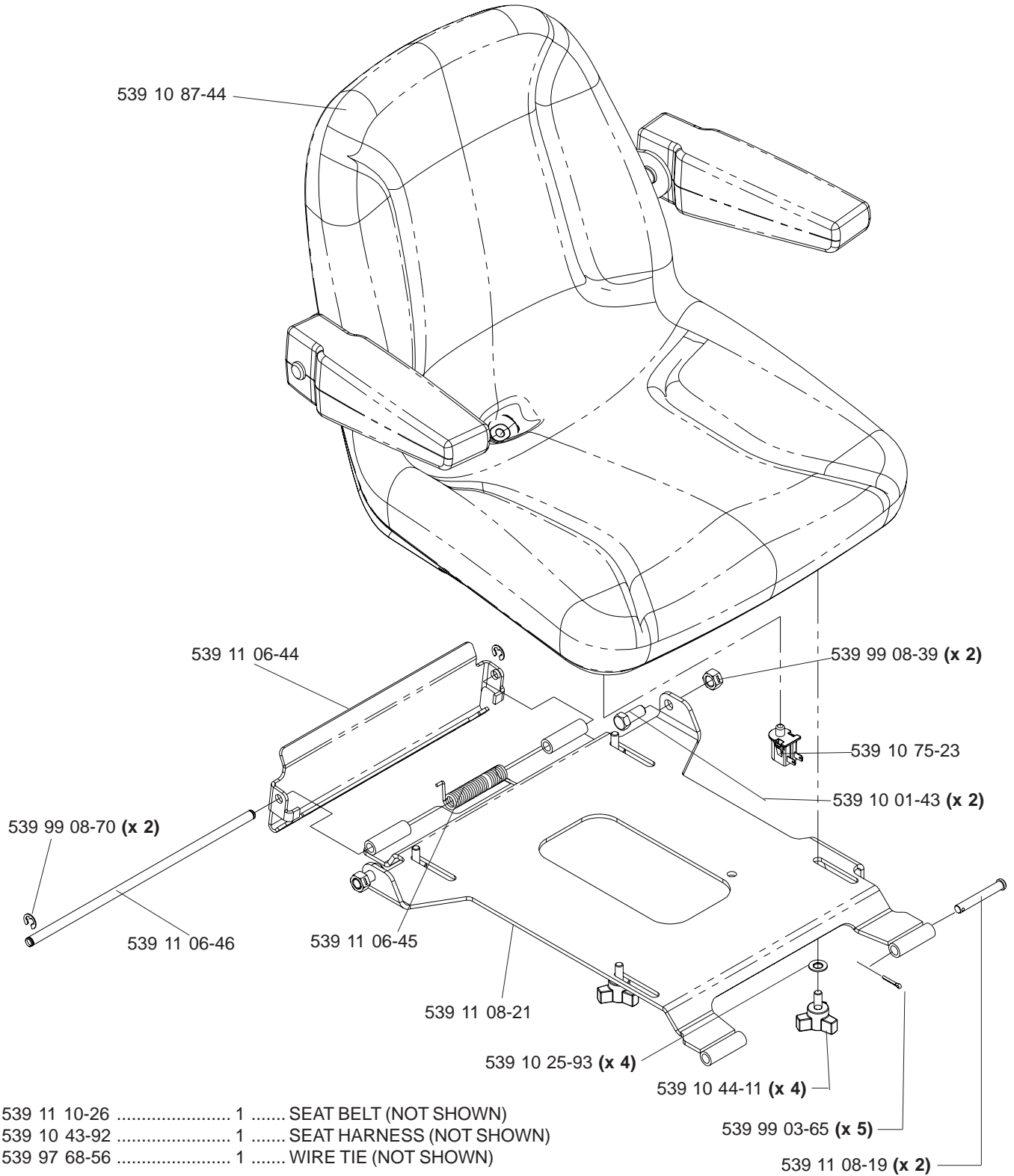

# KAWASAKI ENGINE ASSEMBLY

MODELS: 968999256, 968999257, 968999259

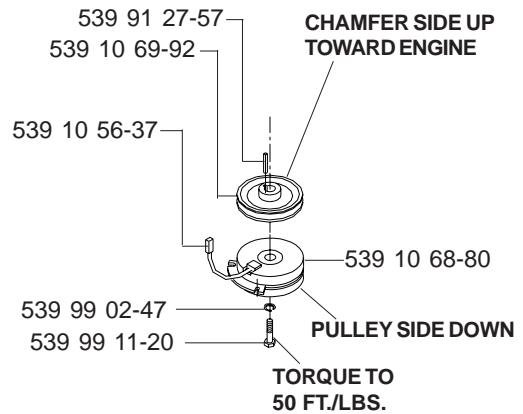
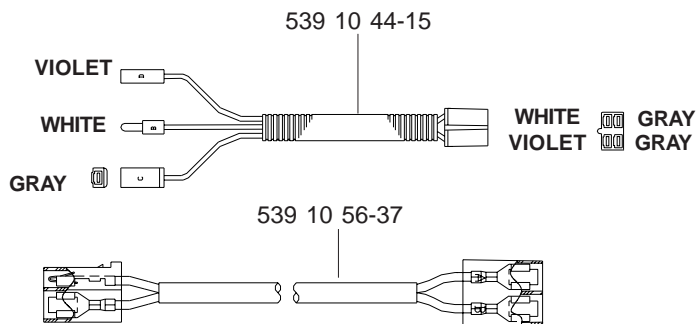
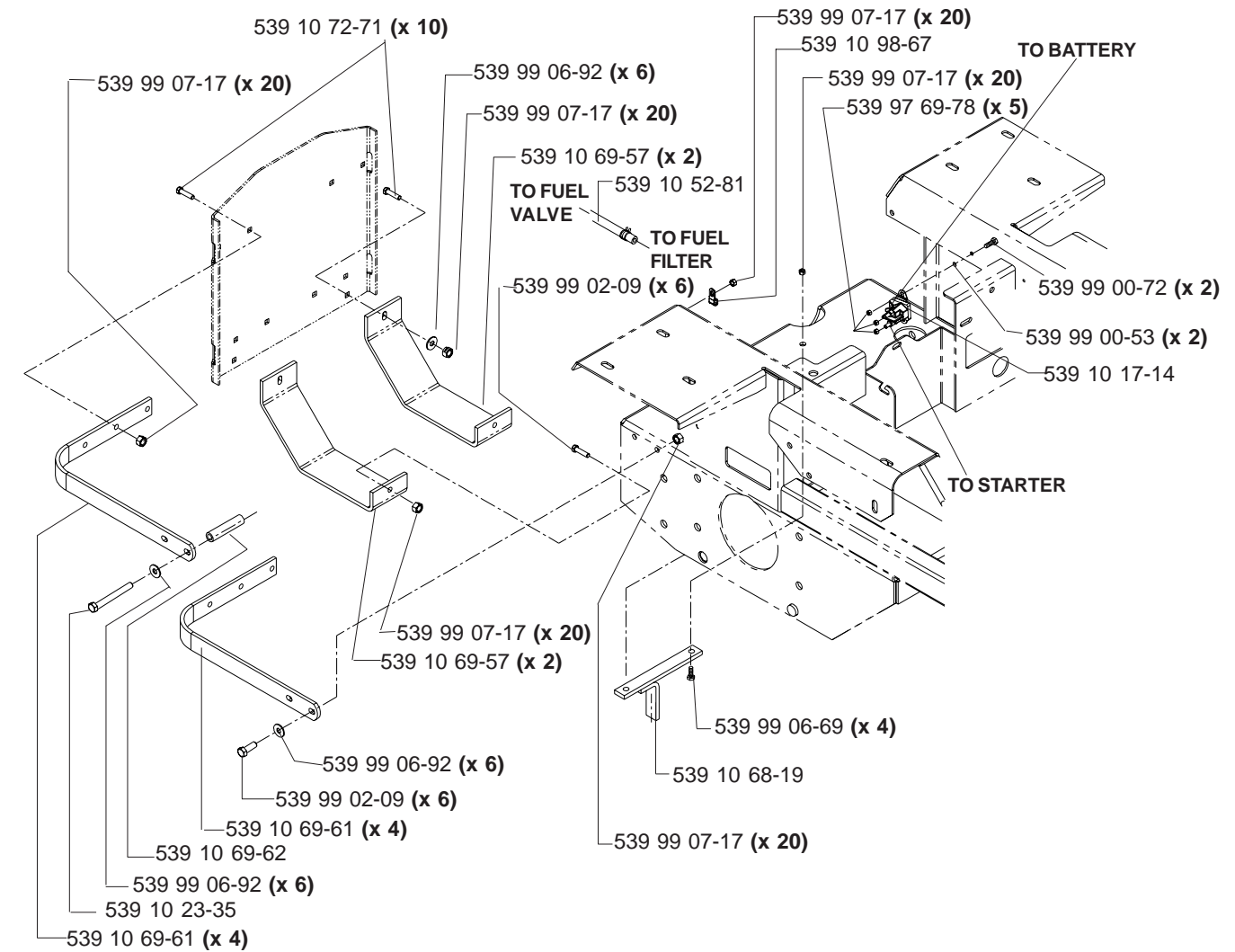

# KAWASAKI 17 HP ENGINE ASSEMBLY

MODELS: 968999254, 968999255

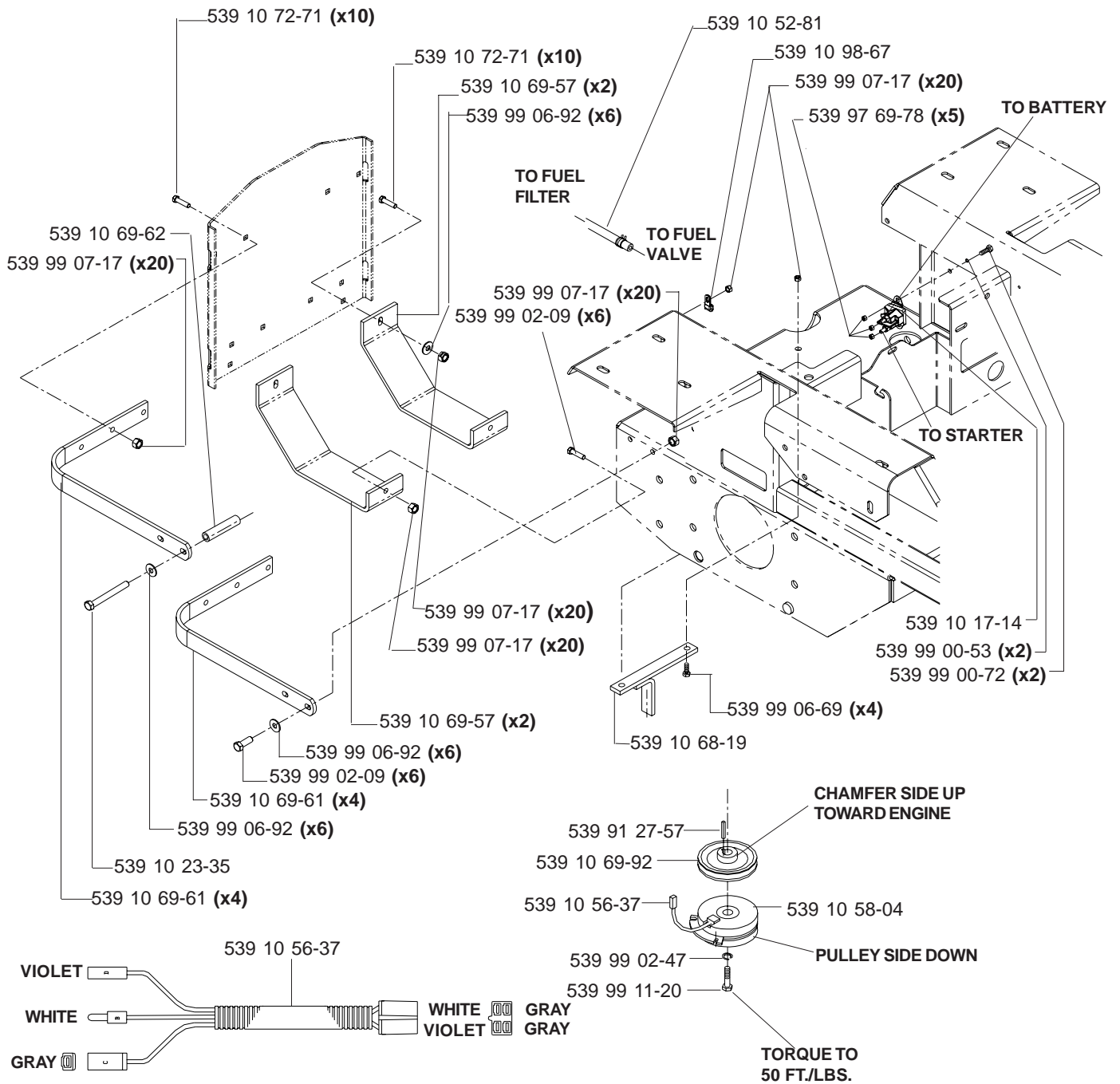

539 10 56-37

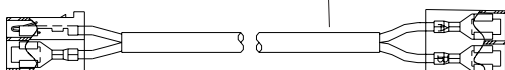

# KOHLER ENGINE ASSEMBLY

MODEL: 968999258

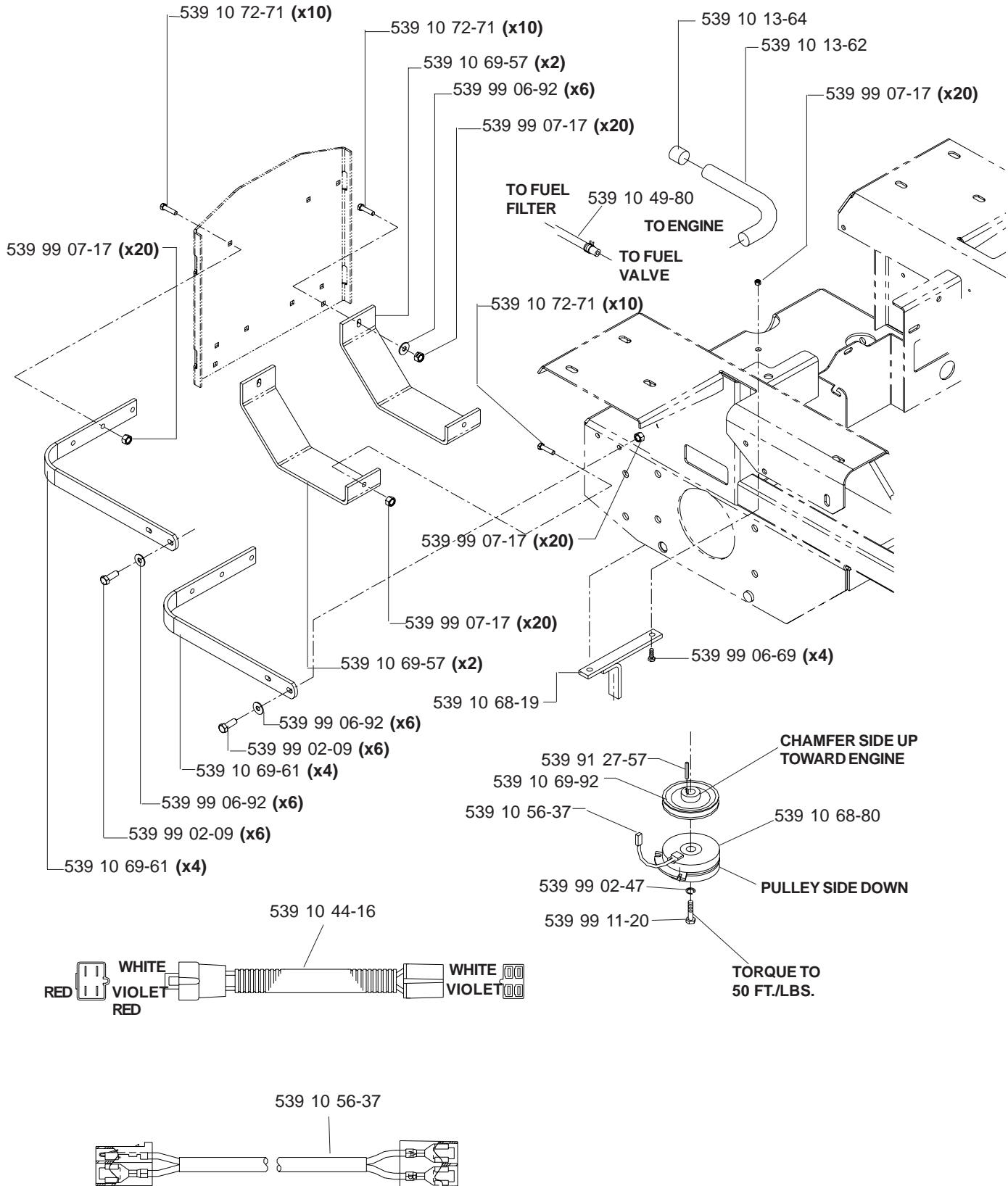

# MOTION CONTROL ASSEMBLY

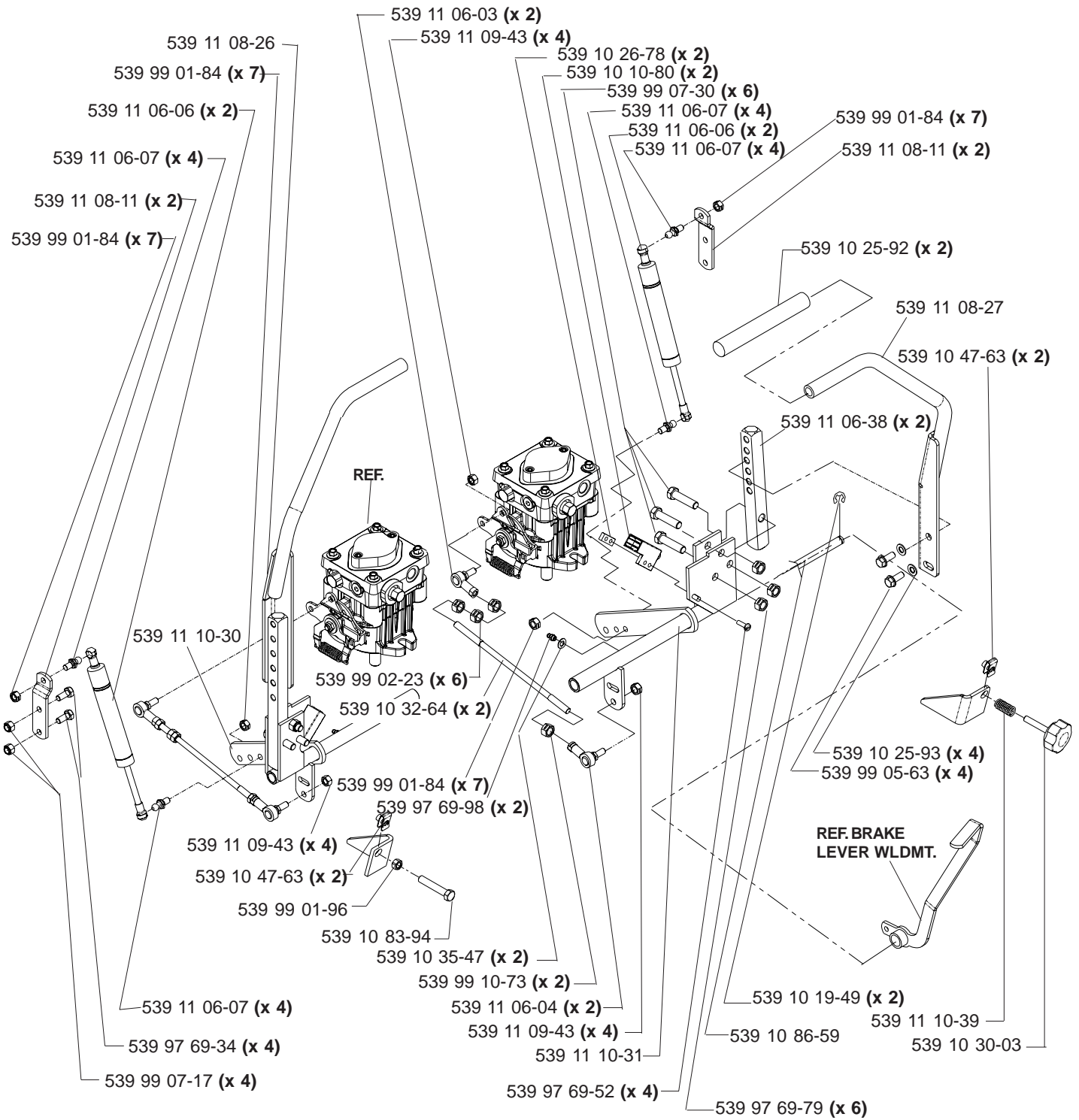

# PARK BRAKE ASSEMBLY (TL)

**MODELS: 968999256, 968999257, 968999258, 968999259**

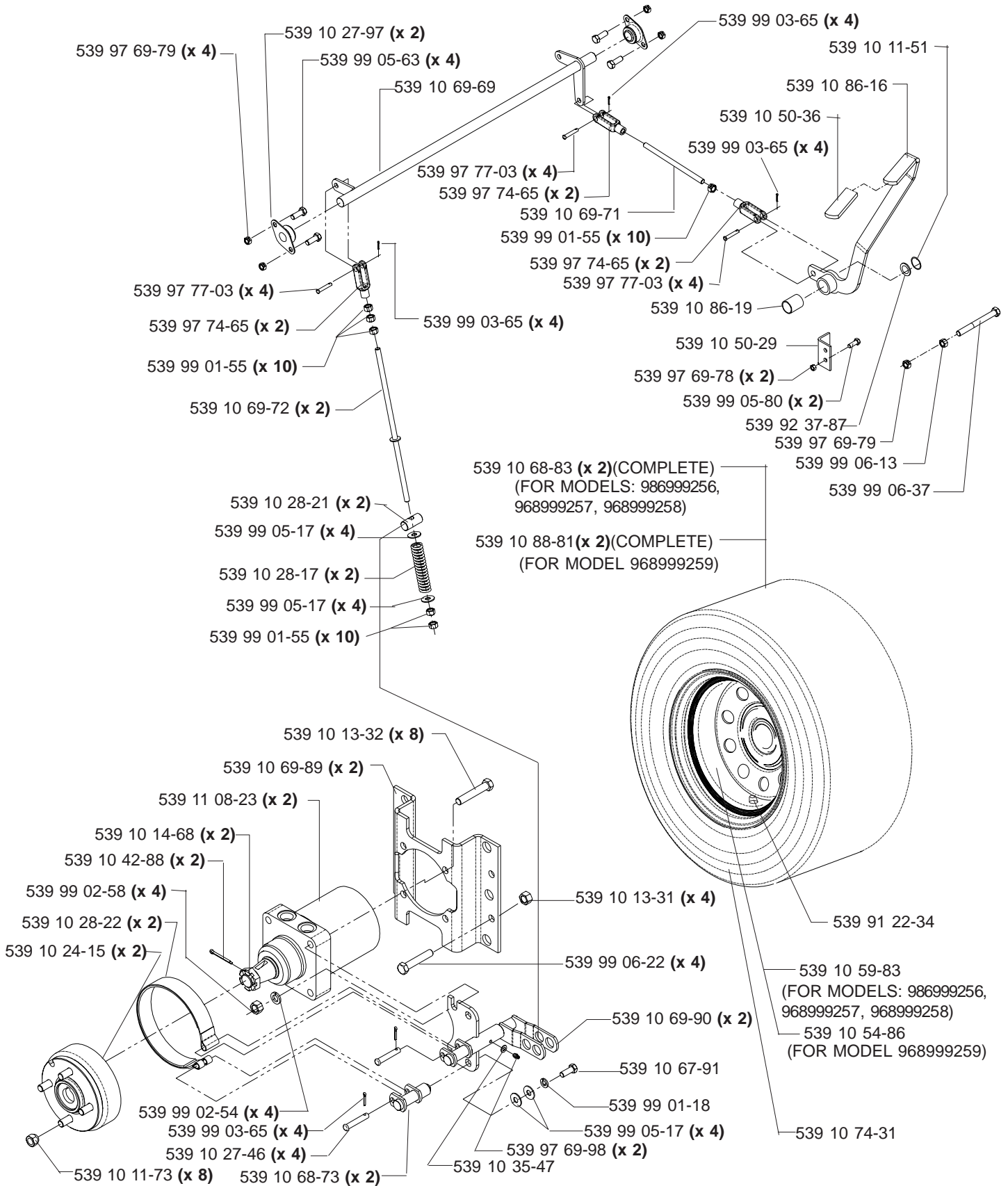



# PARK BRAKE ASSEMBLY (TE)

MODELS: 968999254, 968999255

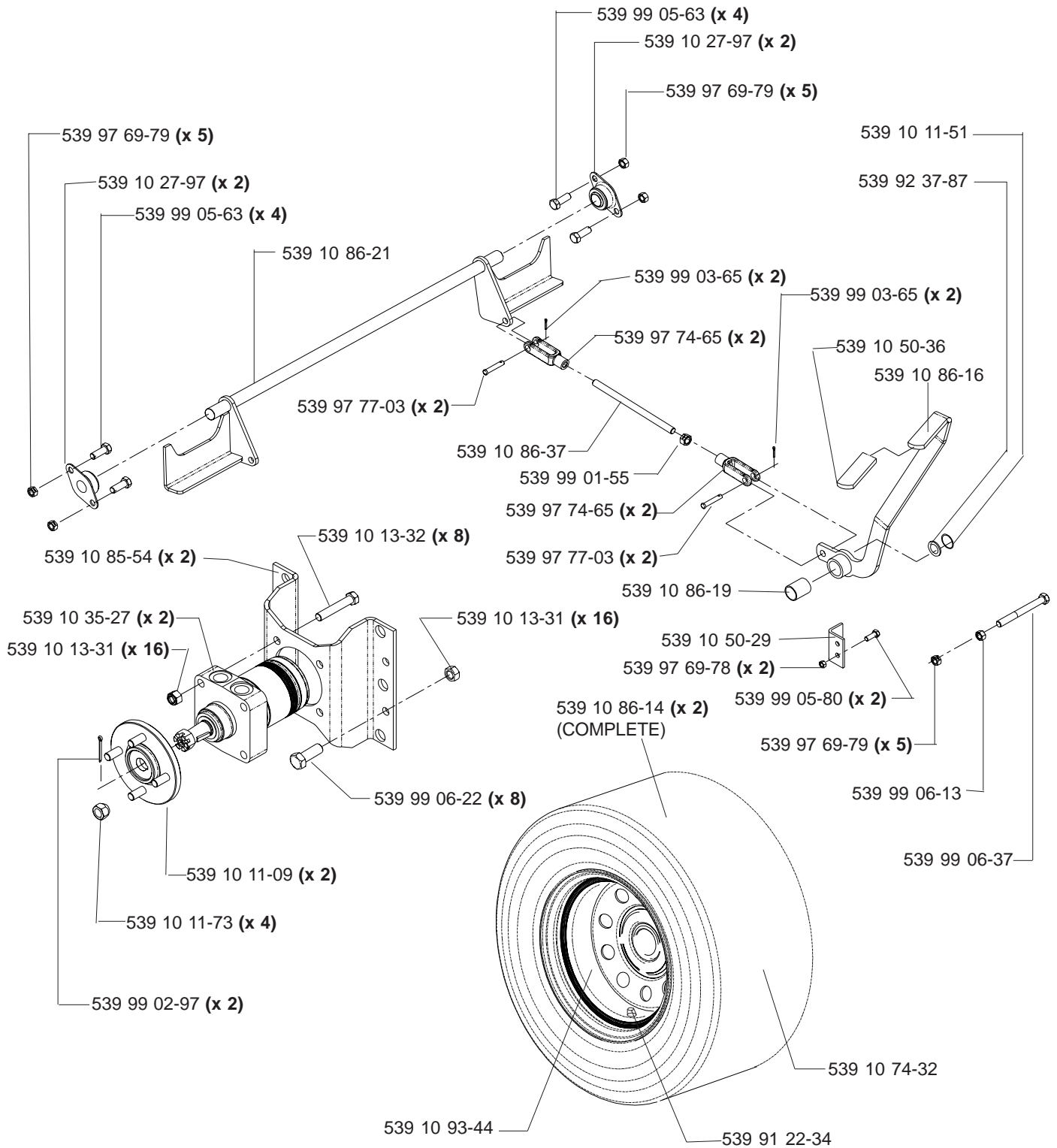

# CASTER ARM

MODELS: 968999254, 968999255, 968999256, 968999257, 968999258

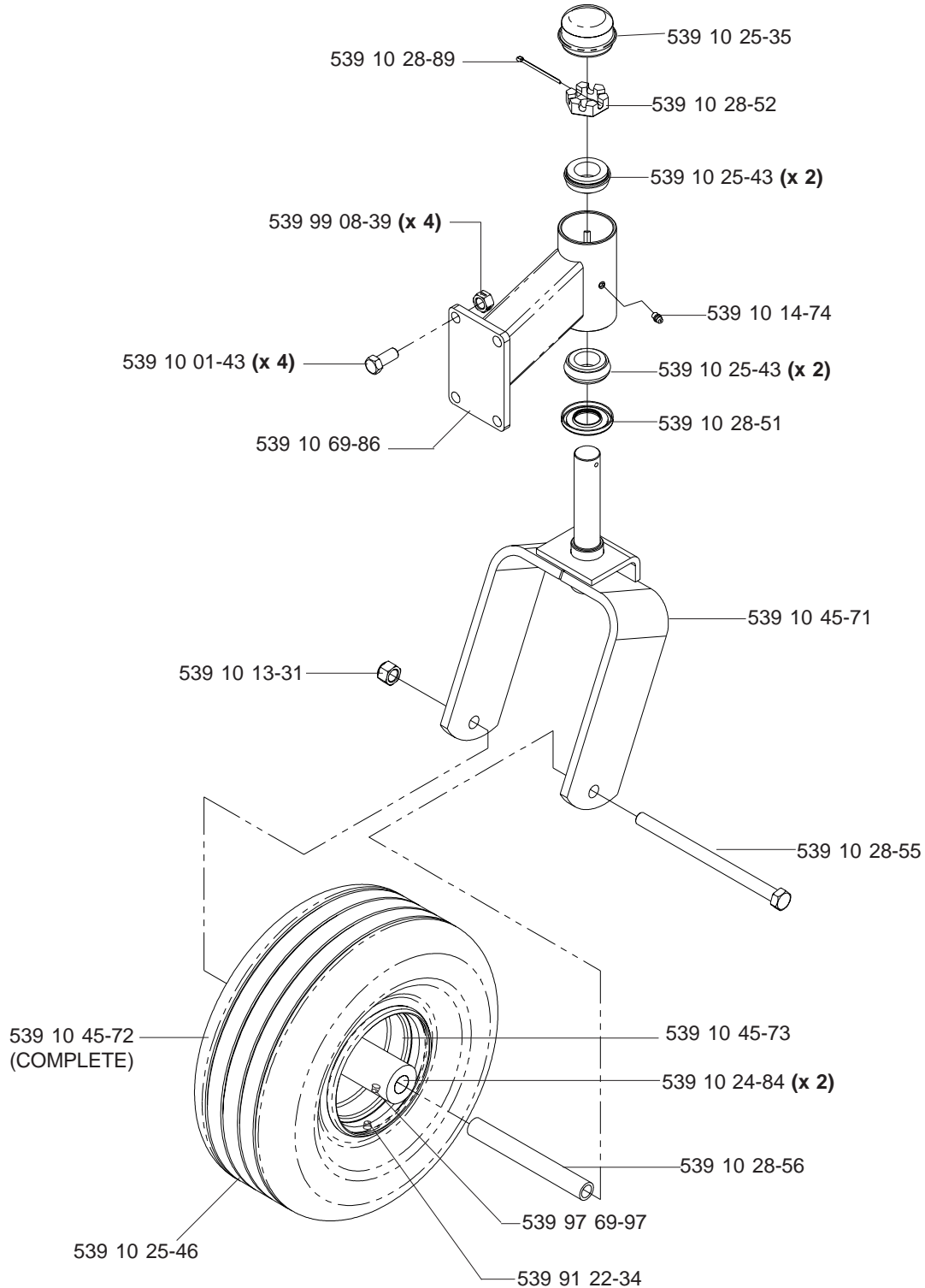

# CASTER ARM

MODEL: 986999259

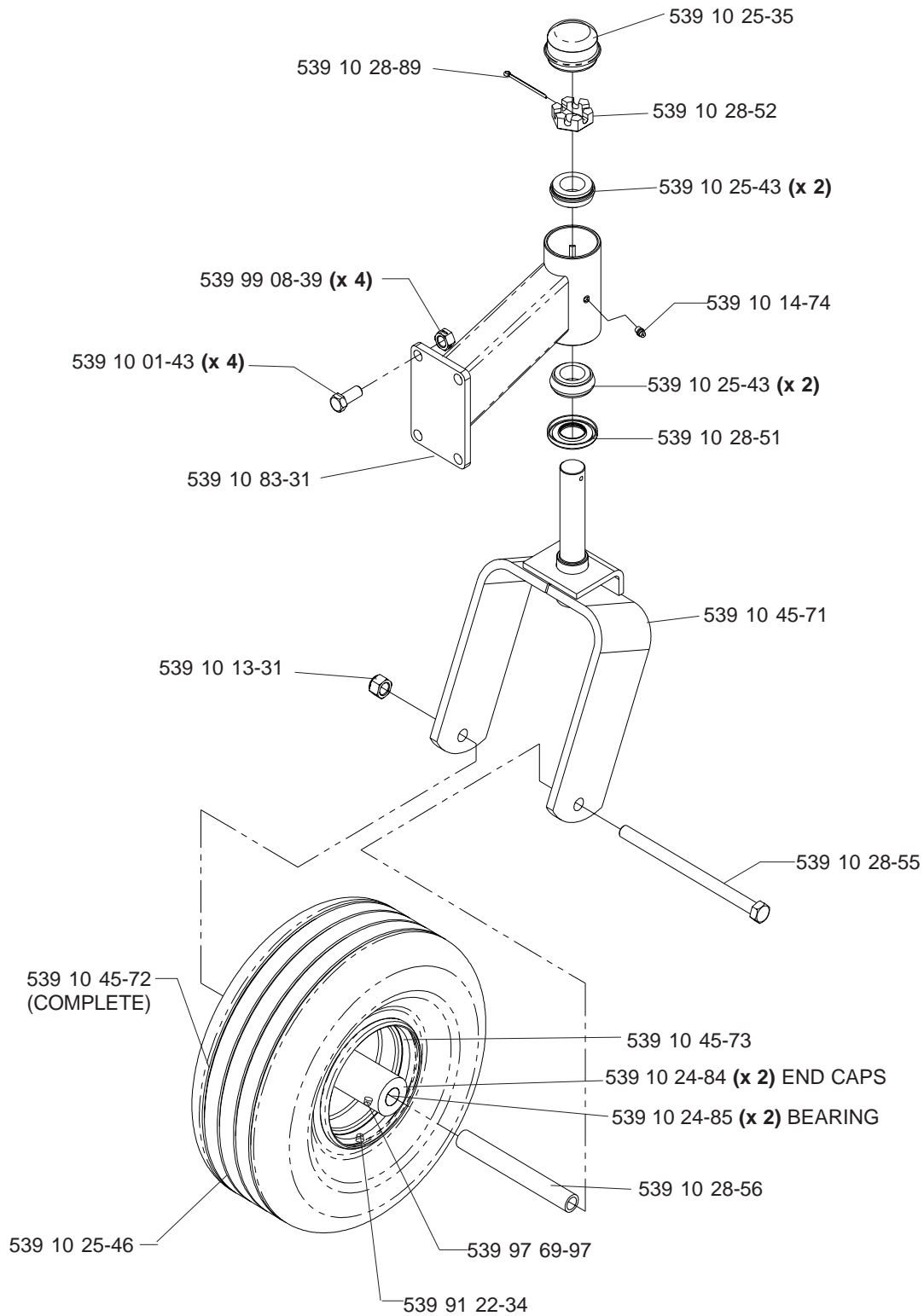

# 42" DECK ASSEMBLY

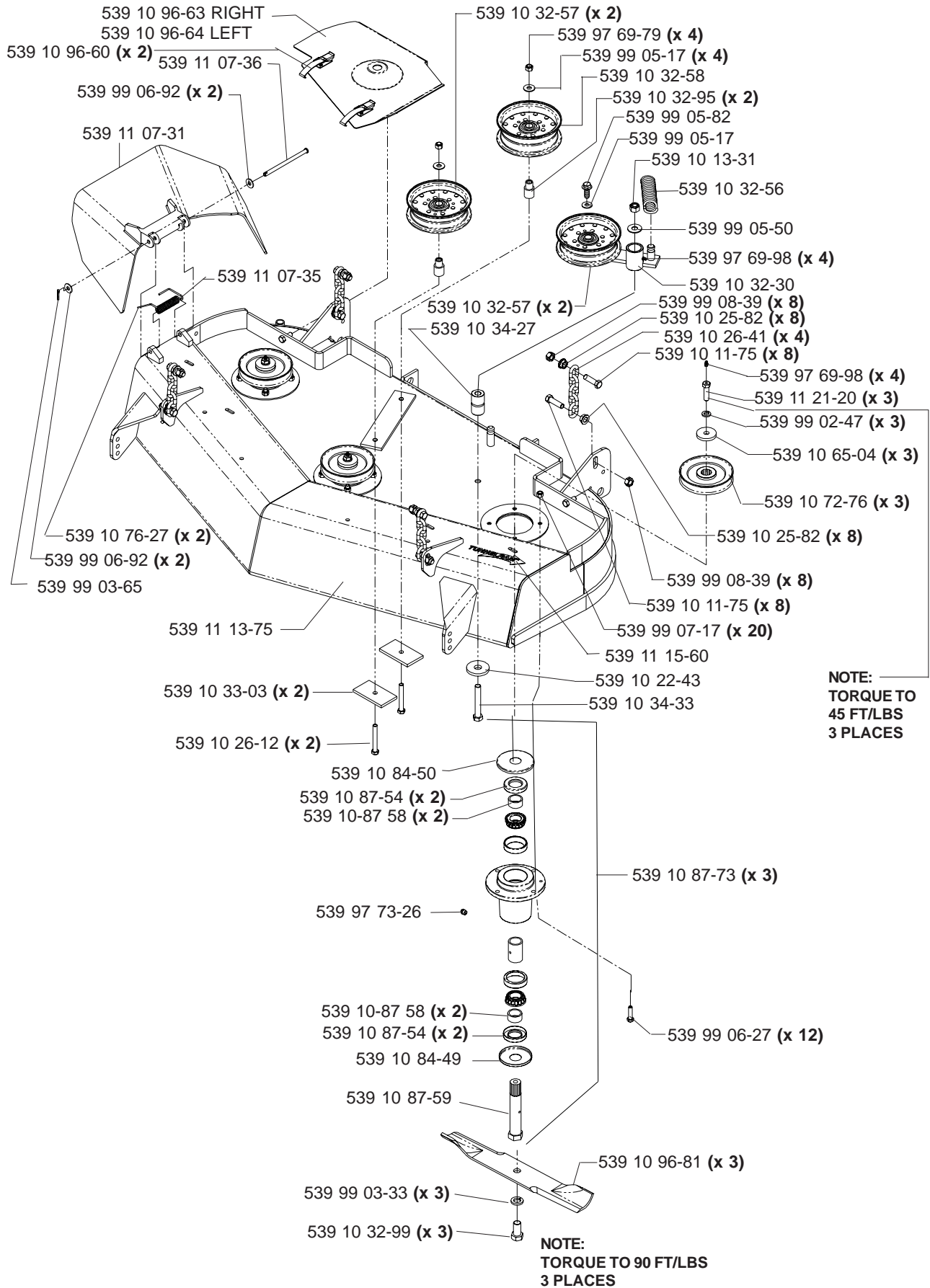

# 42" DECK ASSEMBLY

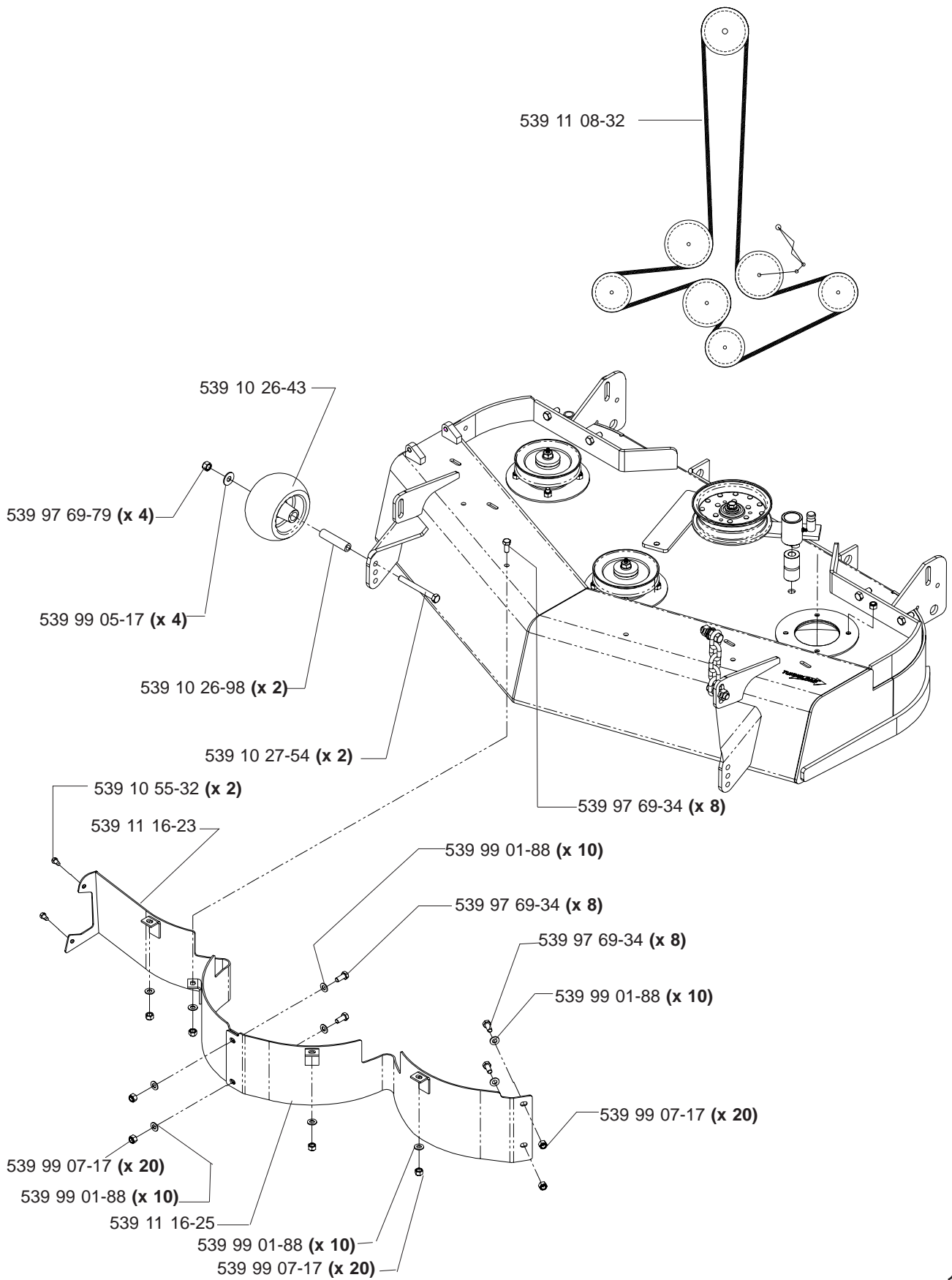

# 48" DECK ASSEMBLY

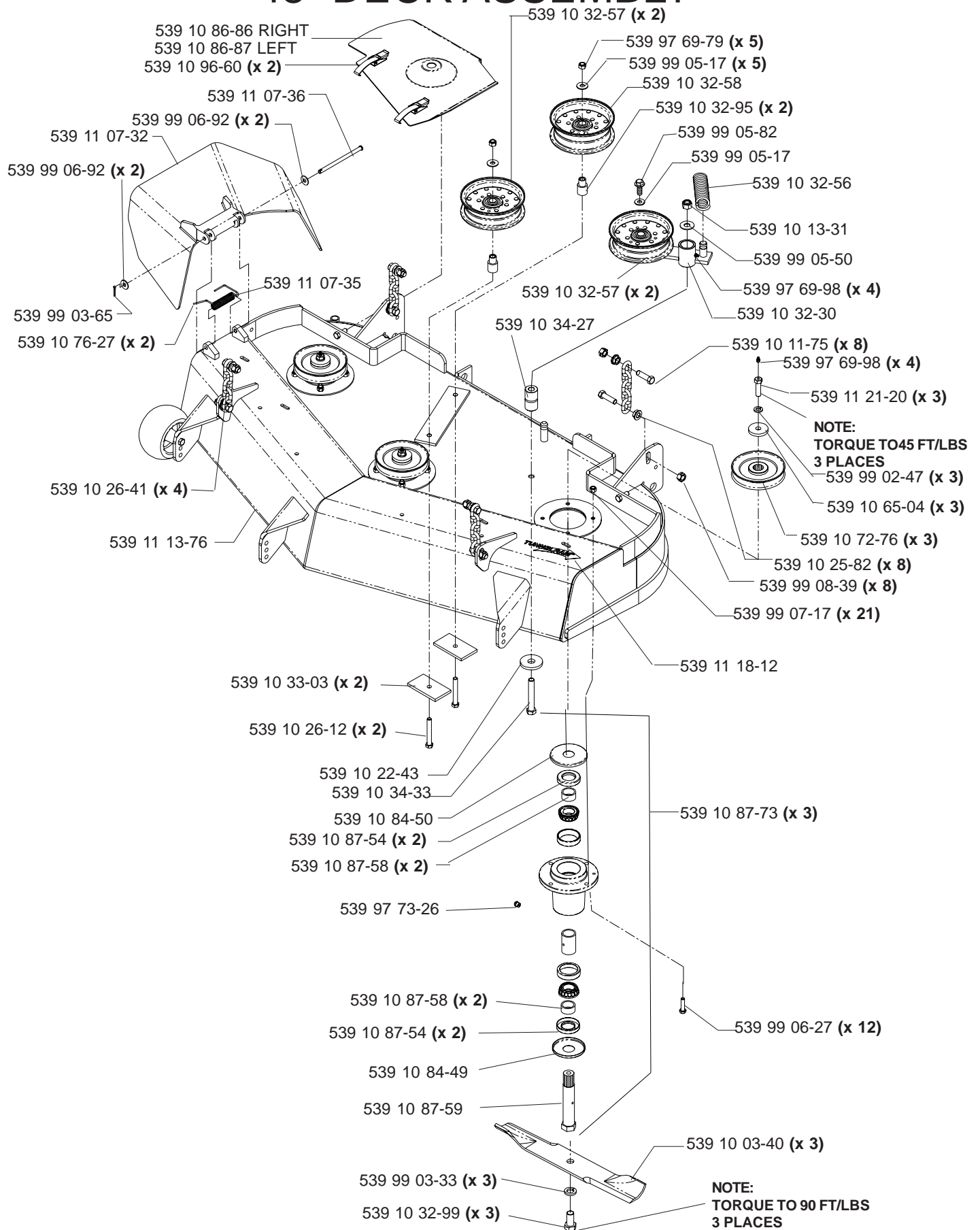

# 48" DECK ASSEMBLY

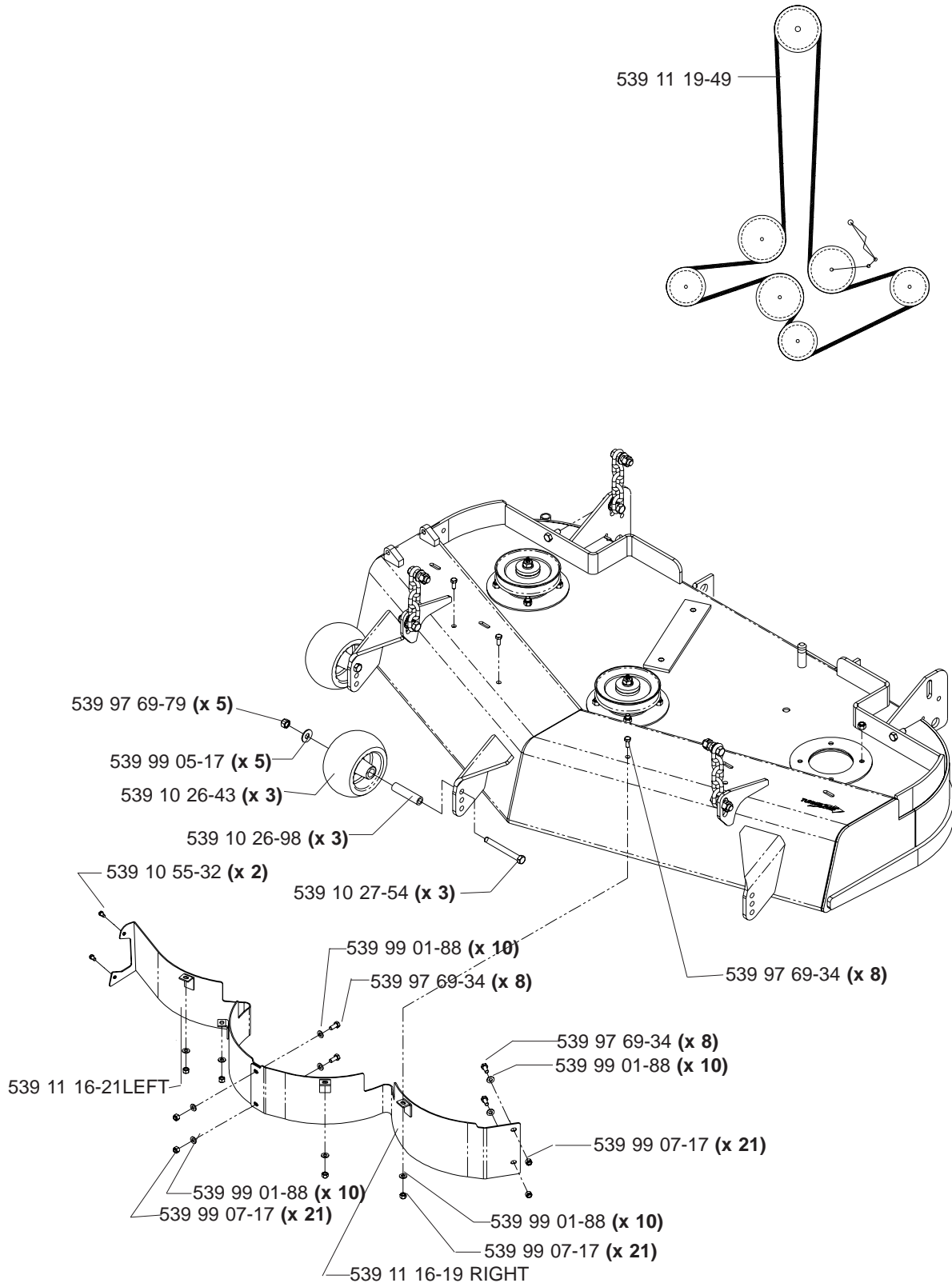

# 52" DECK ASSEMBLY

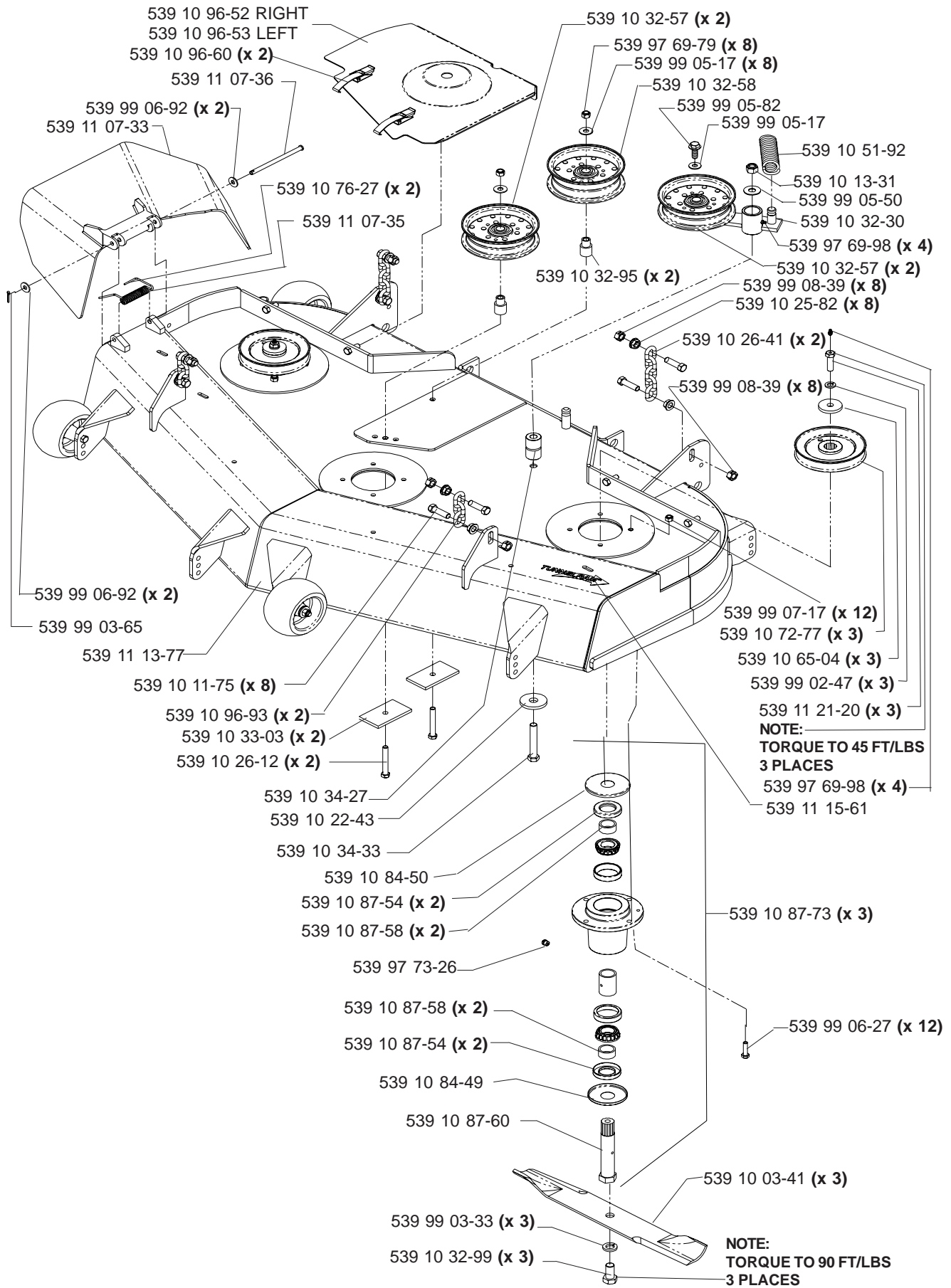



# 52" DECK ASSEMBLY

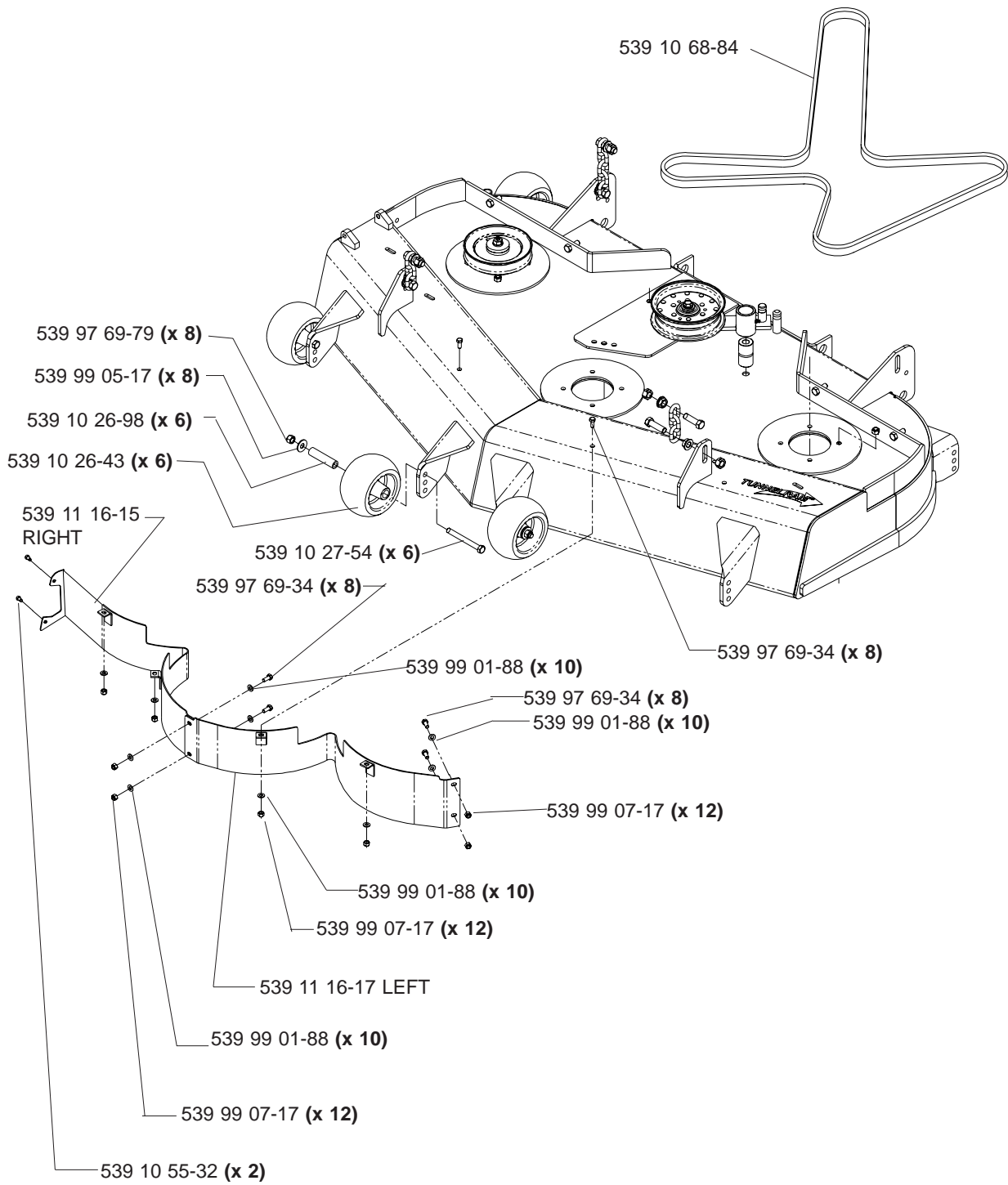

# 61" DECK ASSEMBLY

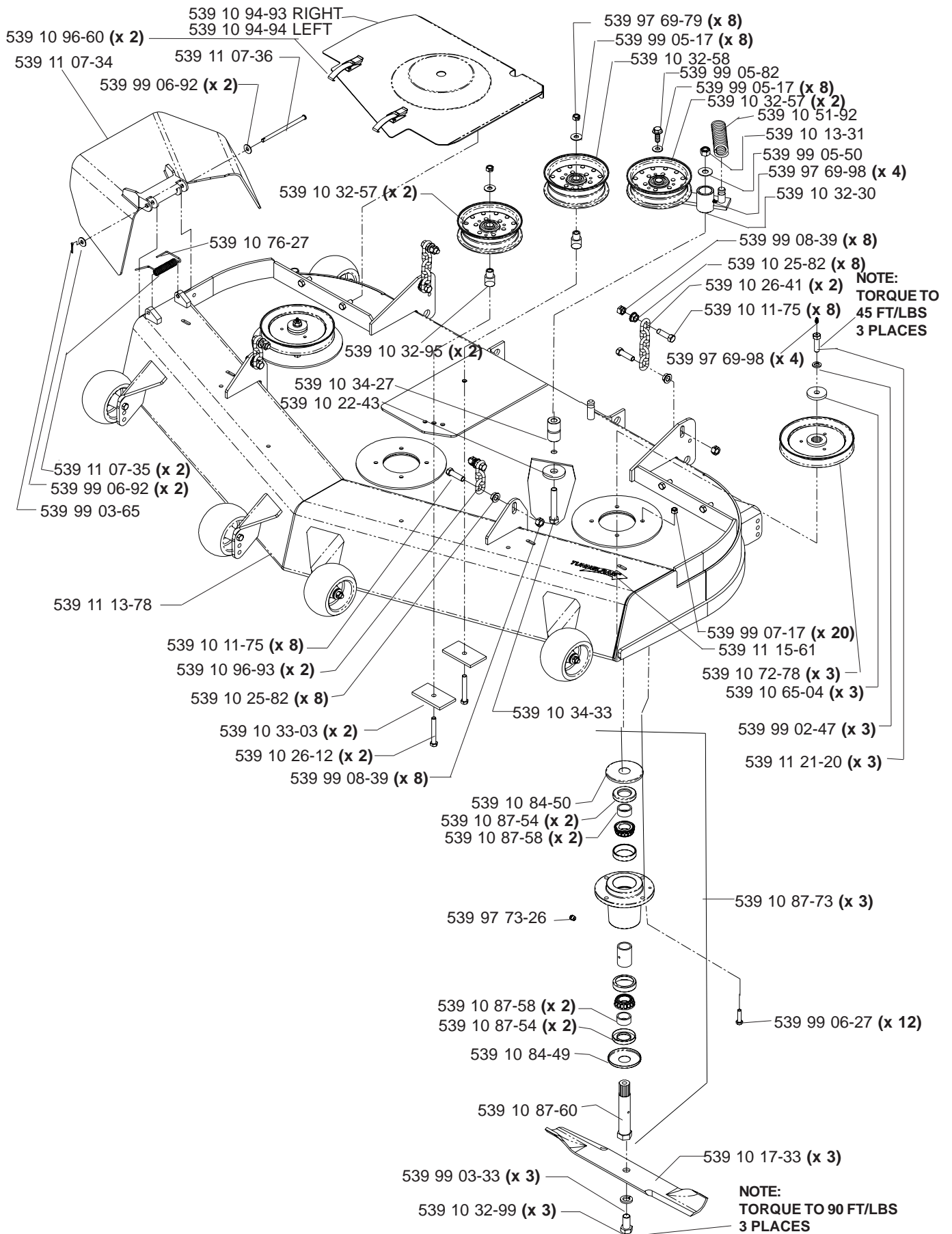

# 61" DECK ASSEMBLY

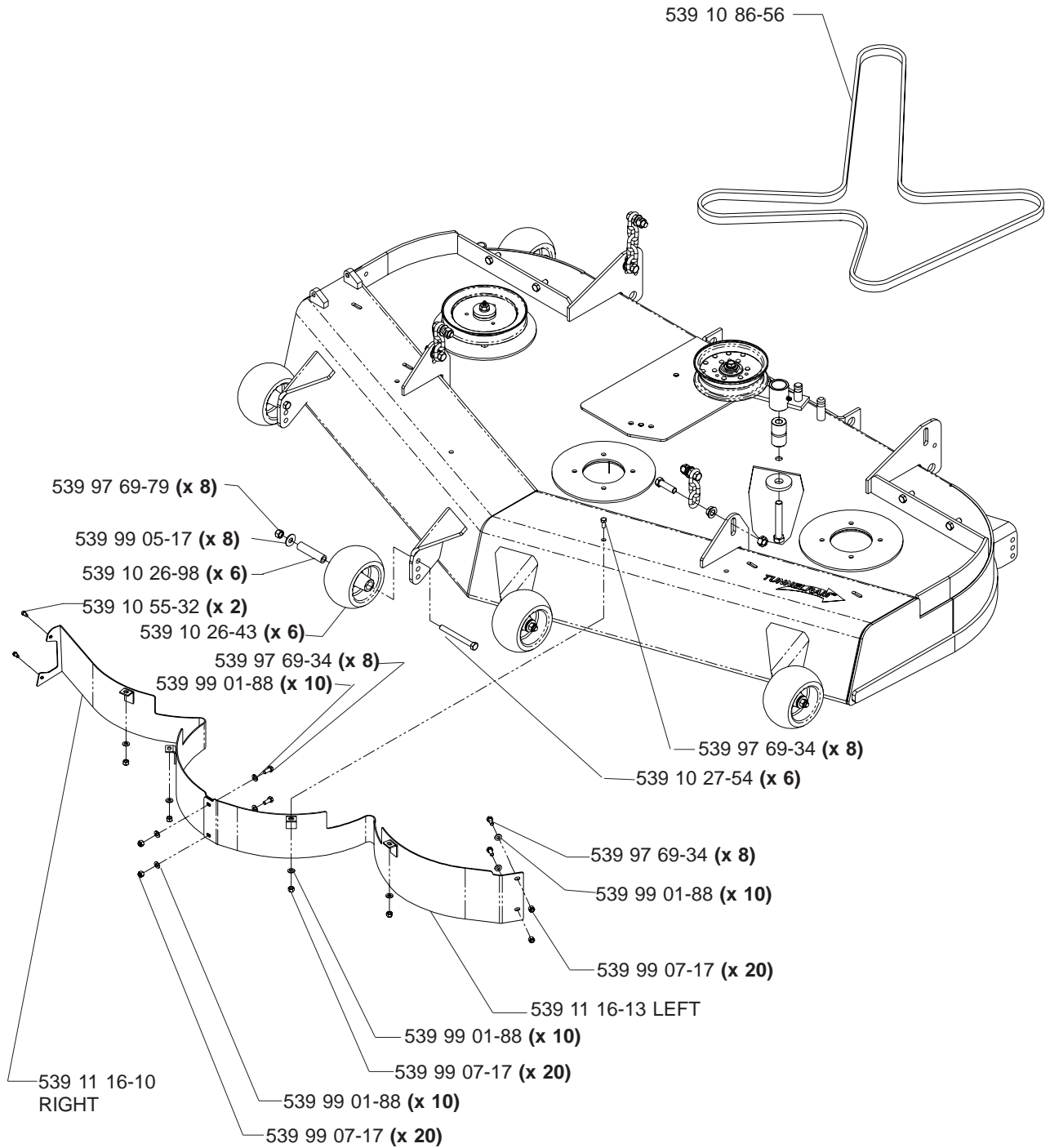

# DECK LIFT ASSEMBLY

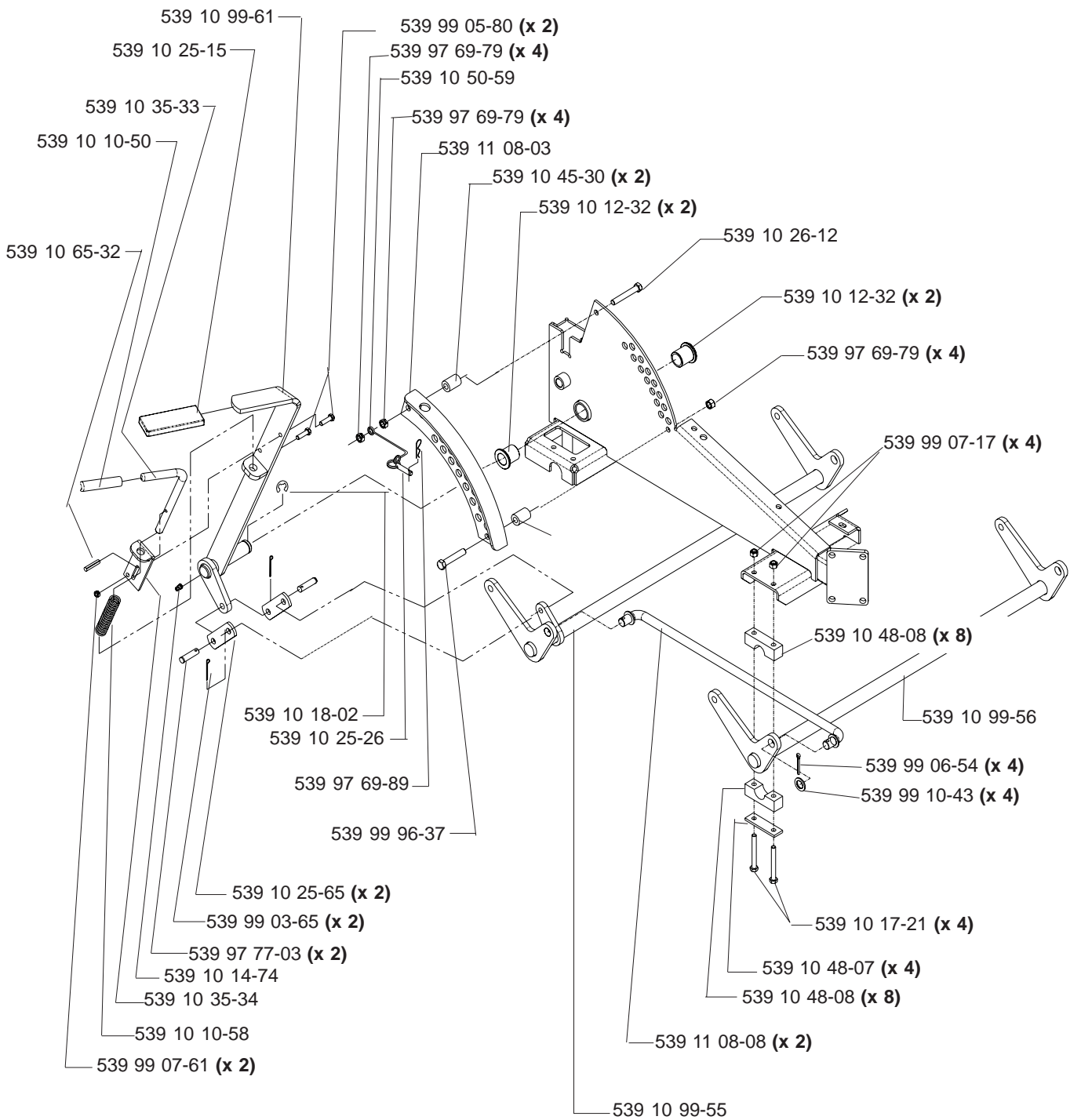

# WIRING ASSEMBLY

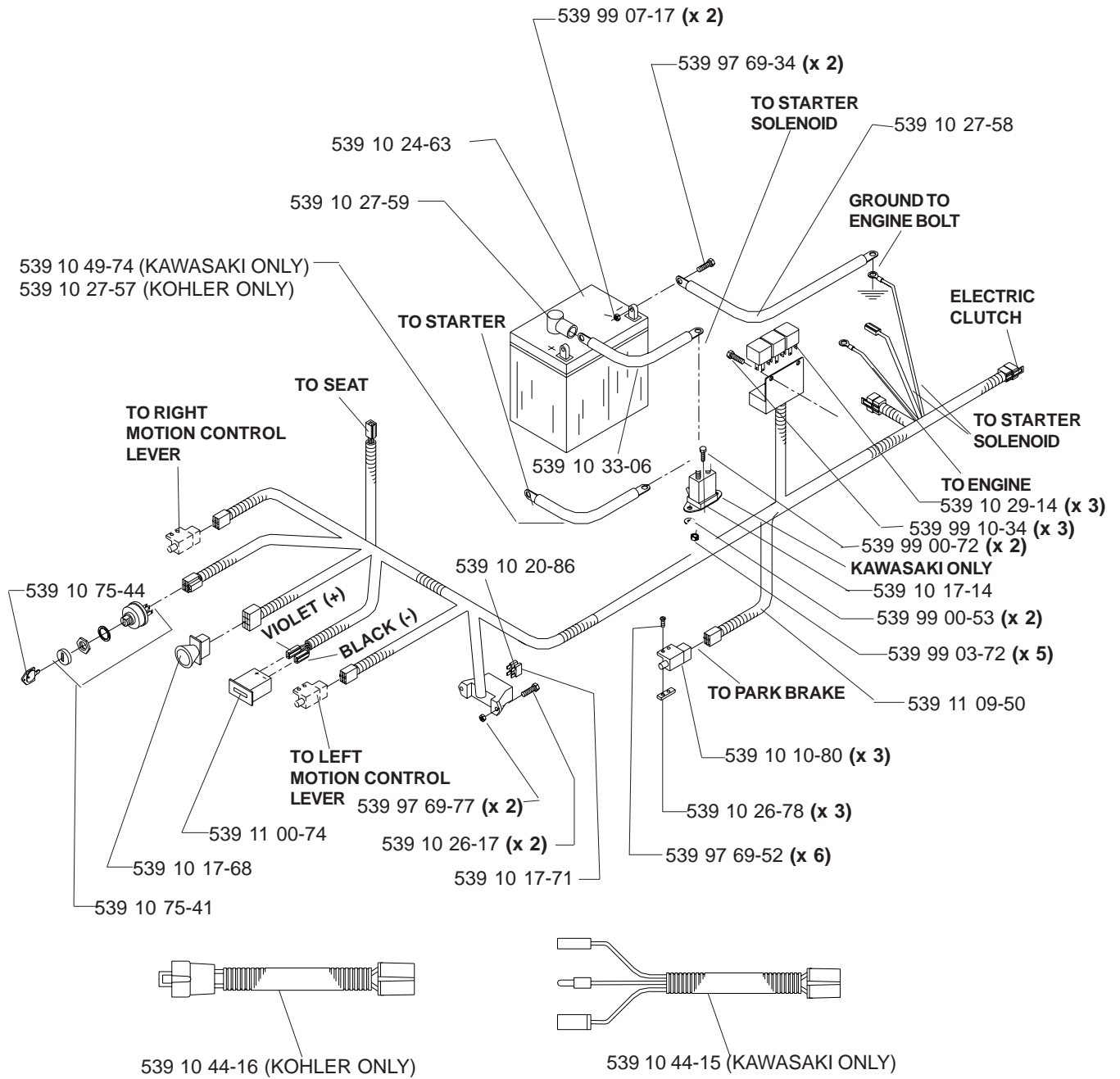

# DECALS

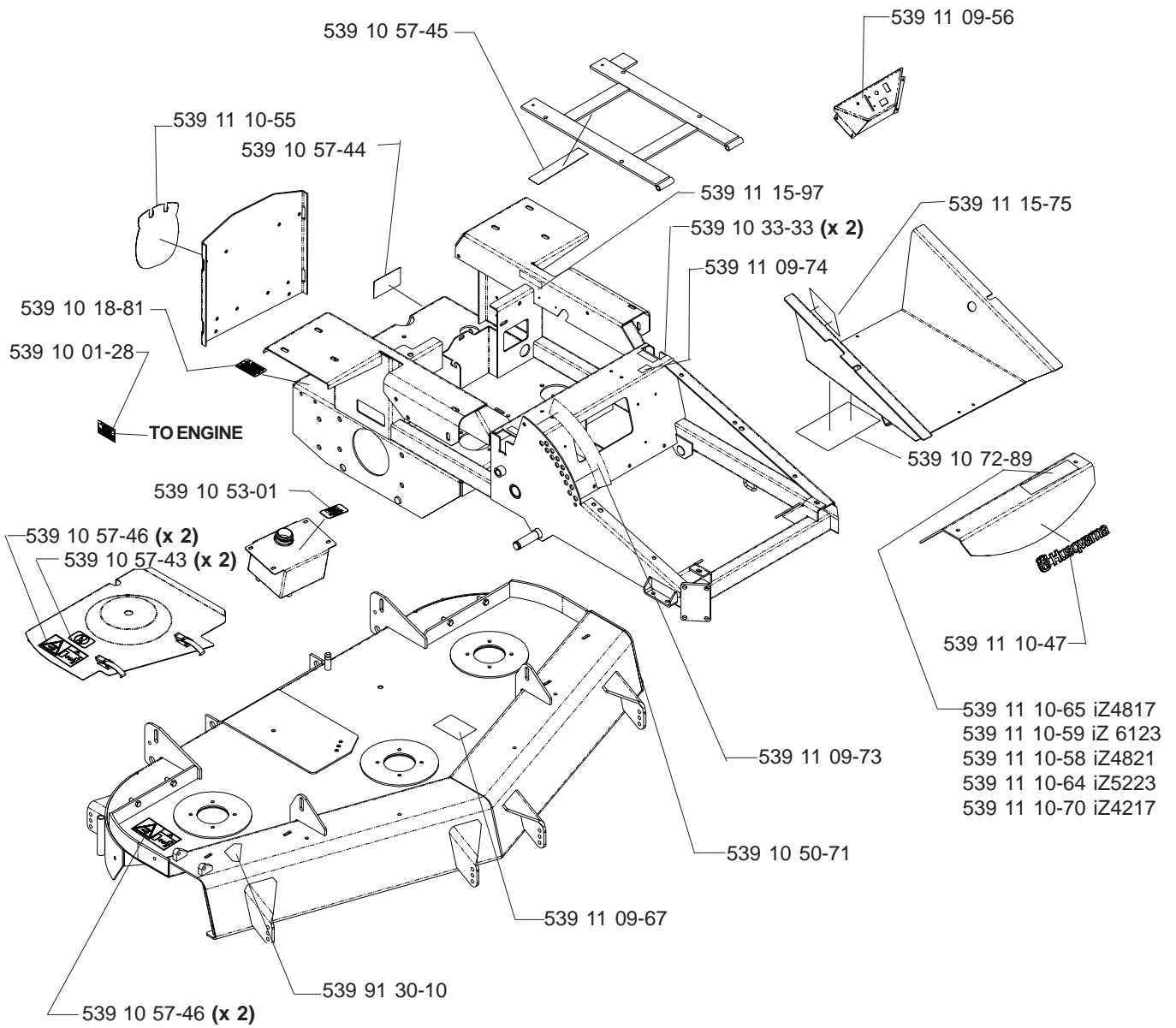

539 10 26-70 DECAL, FUEL VALVE (NOT SHOWN)

# LIFT PEDAL

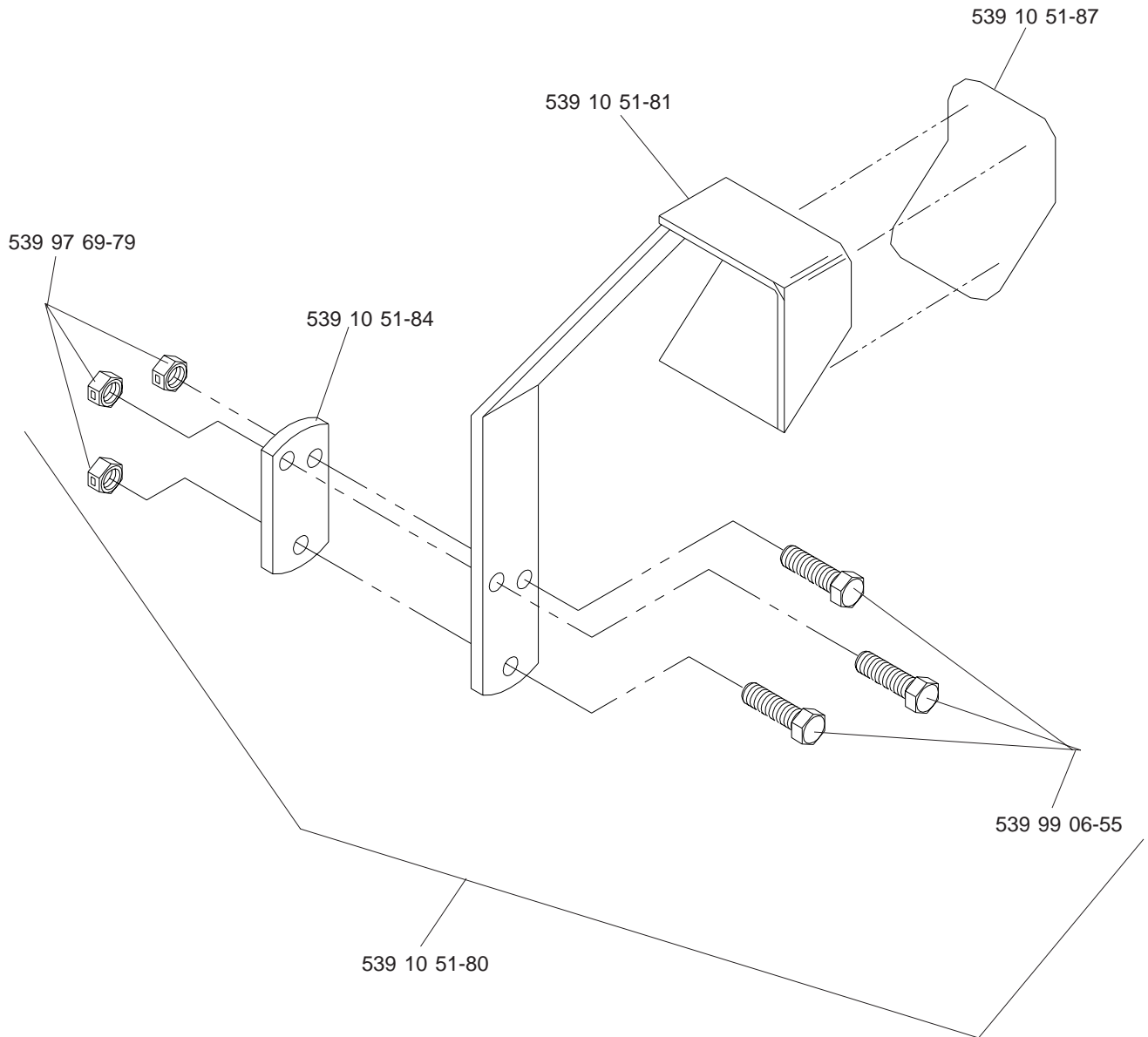

# ROPS

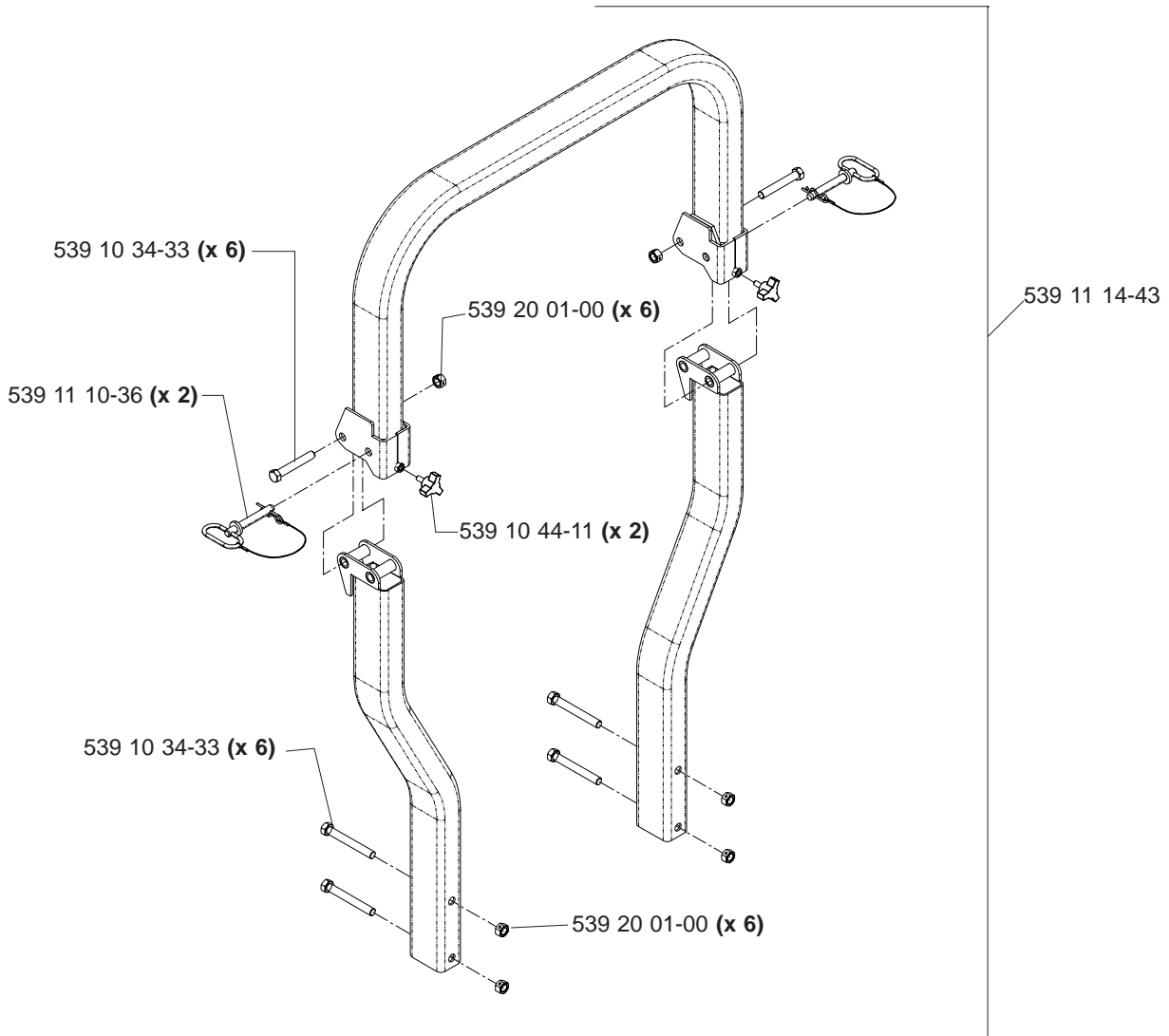



# ACCESSORIES

## MULCH KITS:

42" PART NO. 539 11 13-50

48" PART NO. 539 11 13-51

52" PART NO. 539 11 13-52

61" PART NO. 539 11 13-53

NOTE: TIGHTEN ALL HARDWARE BY TURNING THE BOLT, NOT THE NUT.

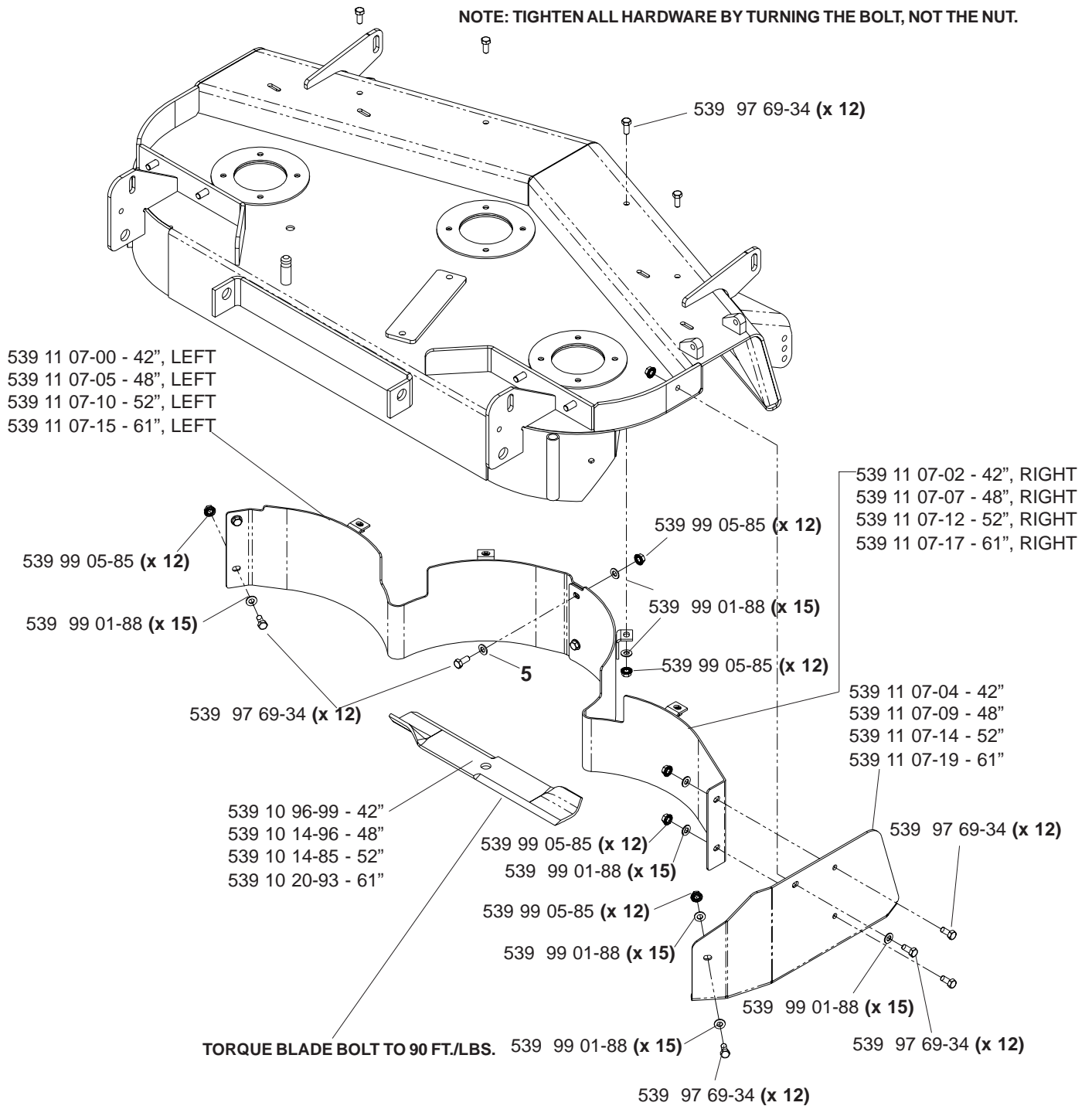

# ACCESSORIES

## COLLECTION SYSTEM HCS9 - 539 11 12-80 HOOD ASSEMBLY

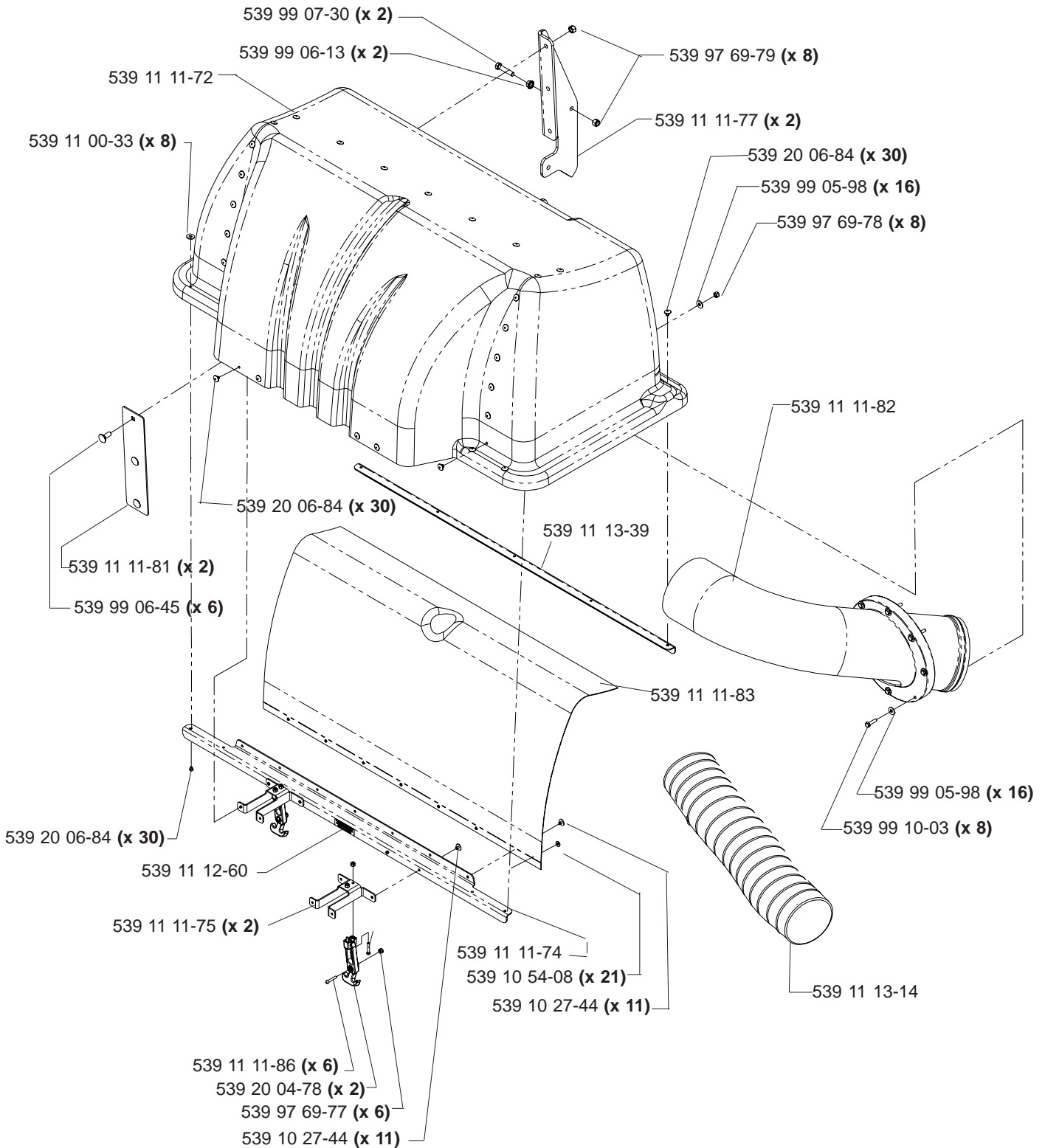

# ACCESSORIES

## COLLECTION SYSTEM HCS9 - 539 11 12-80 HITCH ASSEMBLY

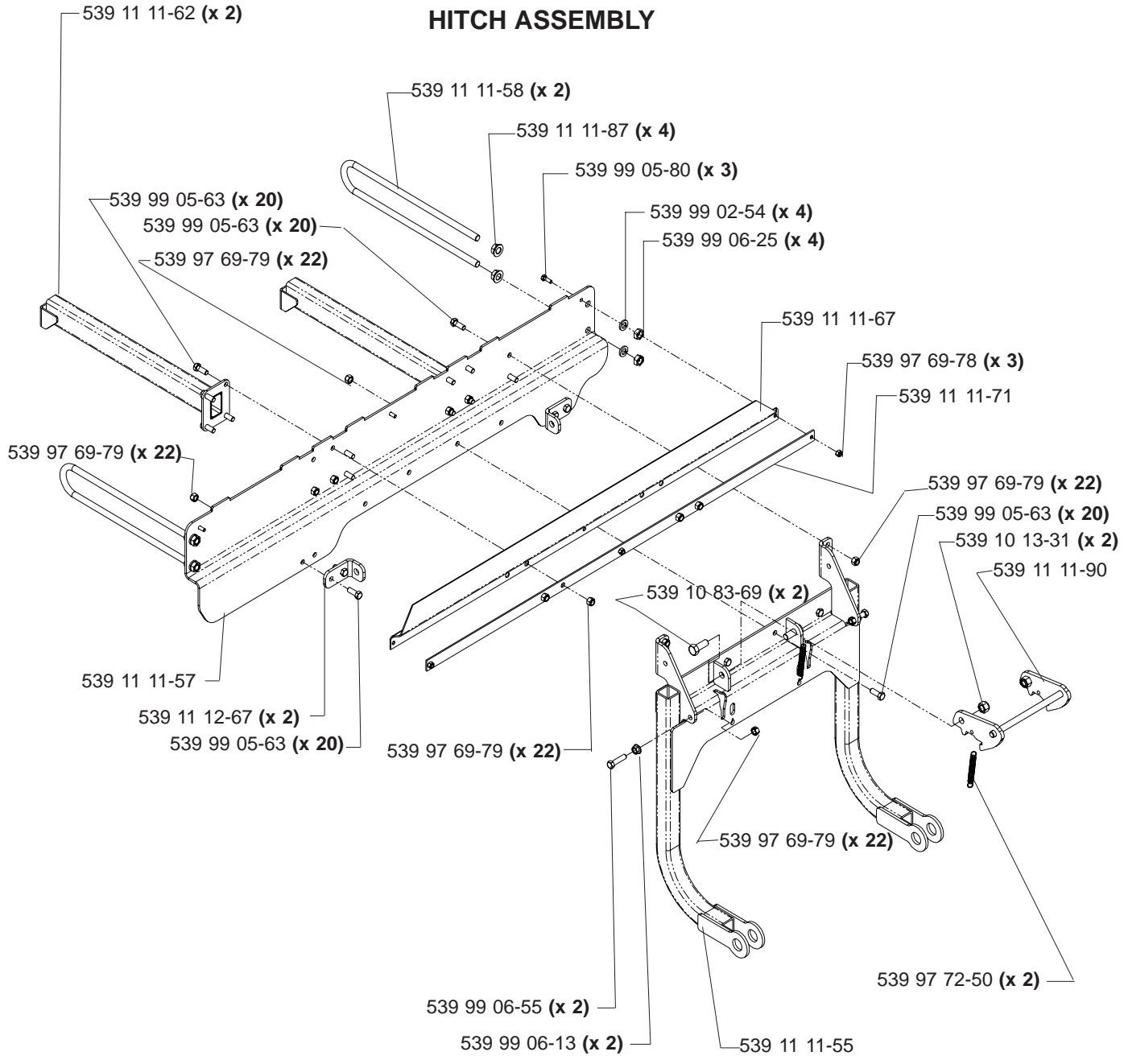

# ACCESSORIES

## COLLECTION SYSTEM HCS9 - 539 11 12-80 BLOWER ASSEMBLY

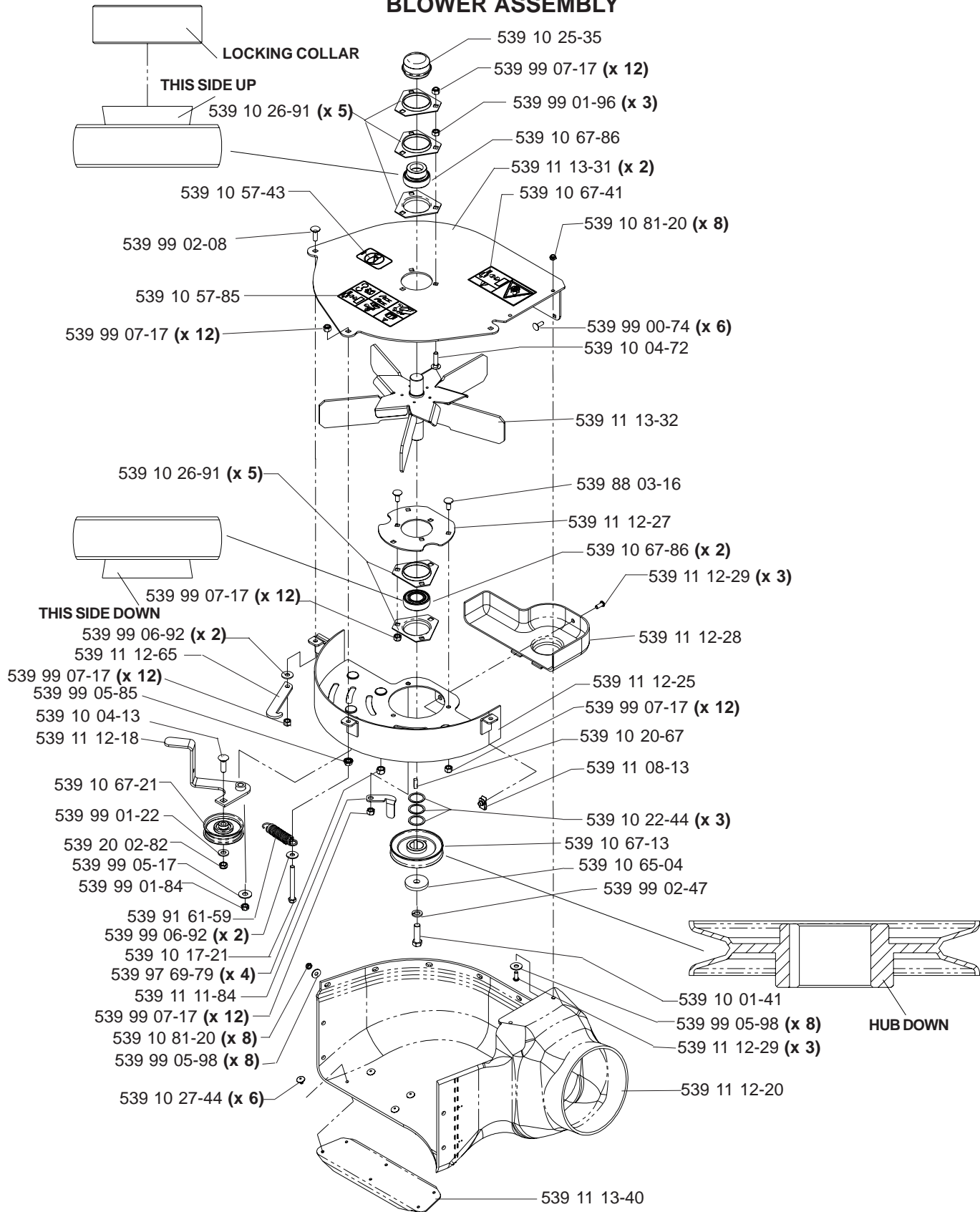

# ACCESSORIES

COLLECTION SYSTEM  
HCS9 - 539 11 12-80  
WEIGHT KIT

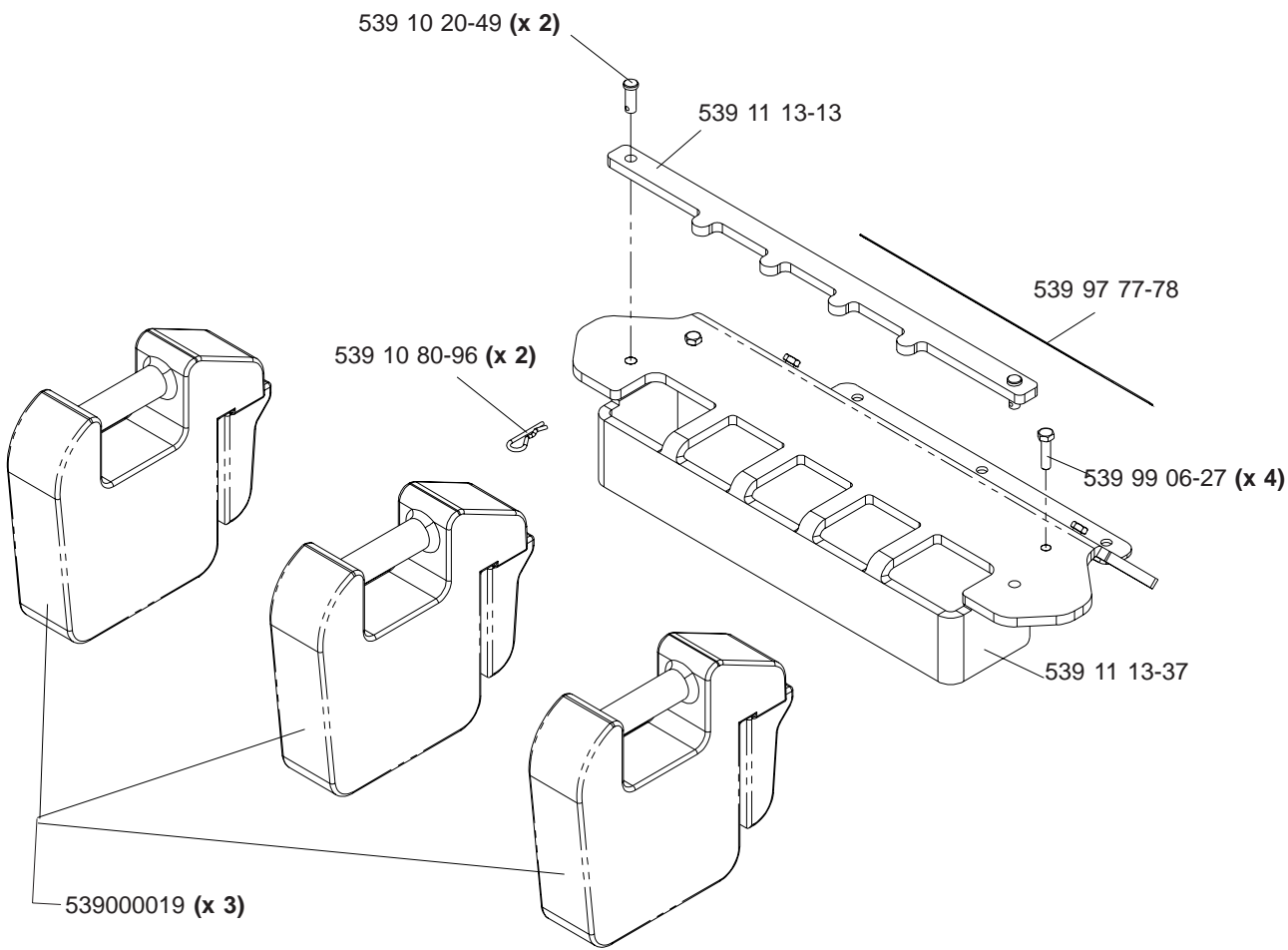

# ACCESSORIES

## COLLECTION SYSTEM HCS9 - 539 11 12-80 MOUNTING KIT

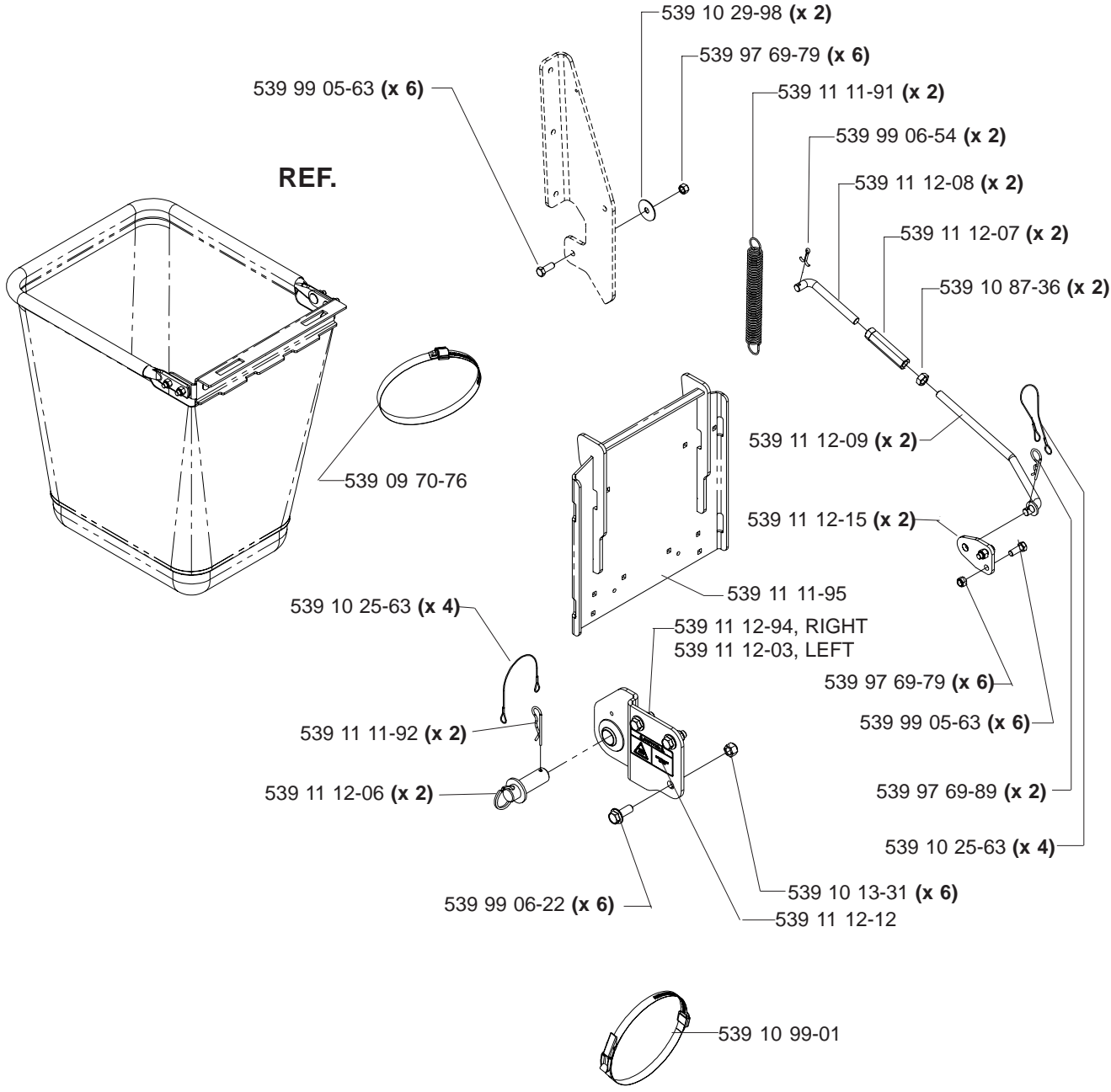

# ACCESSORIES

## COLLECTION SYSTEM HCS9 - 539 11 12-80 BAG ASSEMBLY

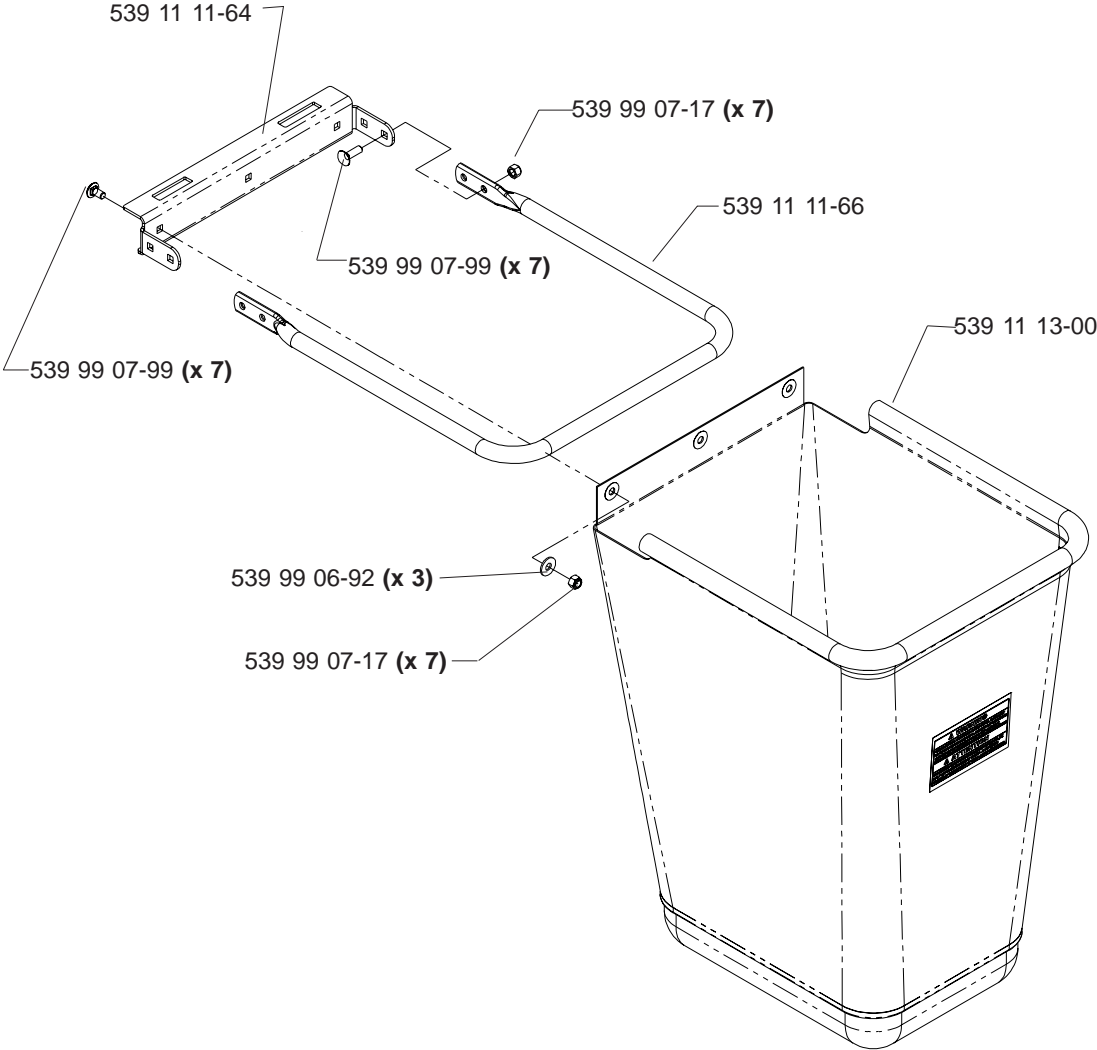

# ACCESSORIES

## COLLECTION SYSTEM

HCS9 - 539 11 12-80

## DRIVE KIT ASSEMBLY

539 11 12-75 - 42 INCH DECK

539 11 12-76 - 48 INCH DECK

539 11 12-77 - 52 INCH DECK

539 11 12-78 - 61 INCH DECK

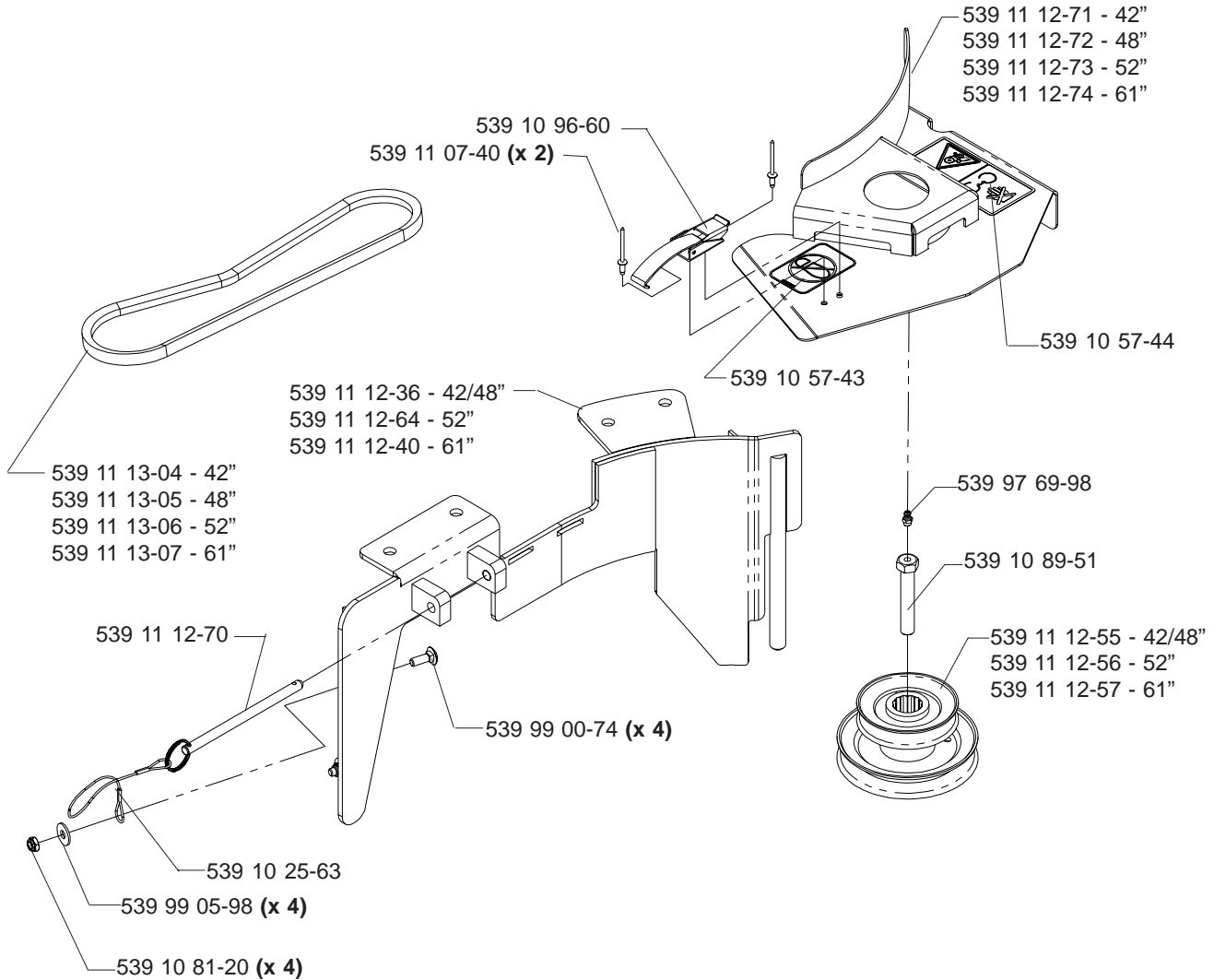





# WIRING DIAGRAM

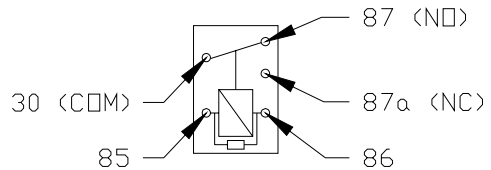
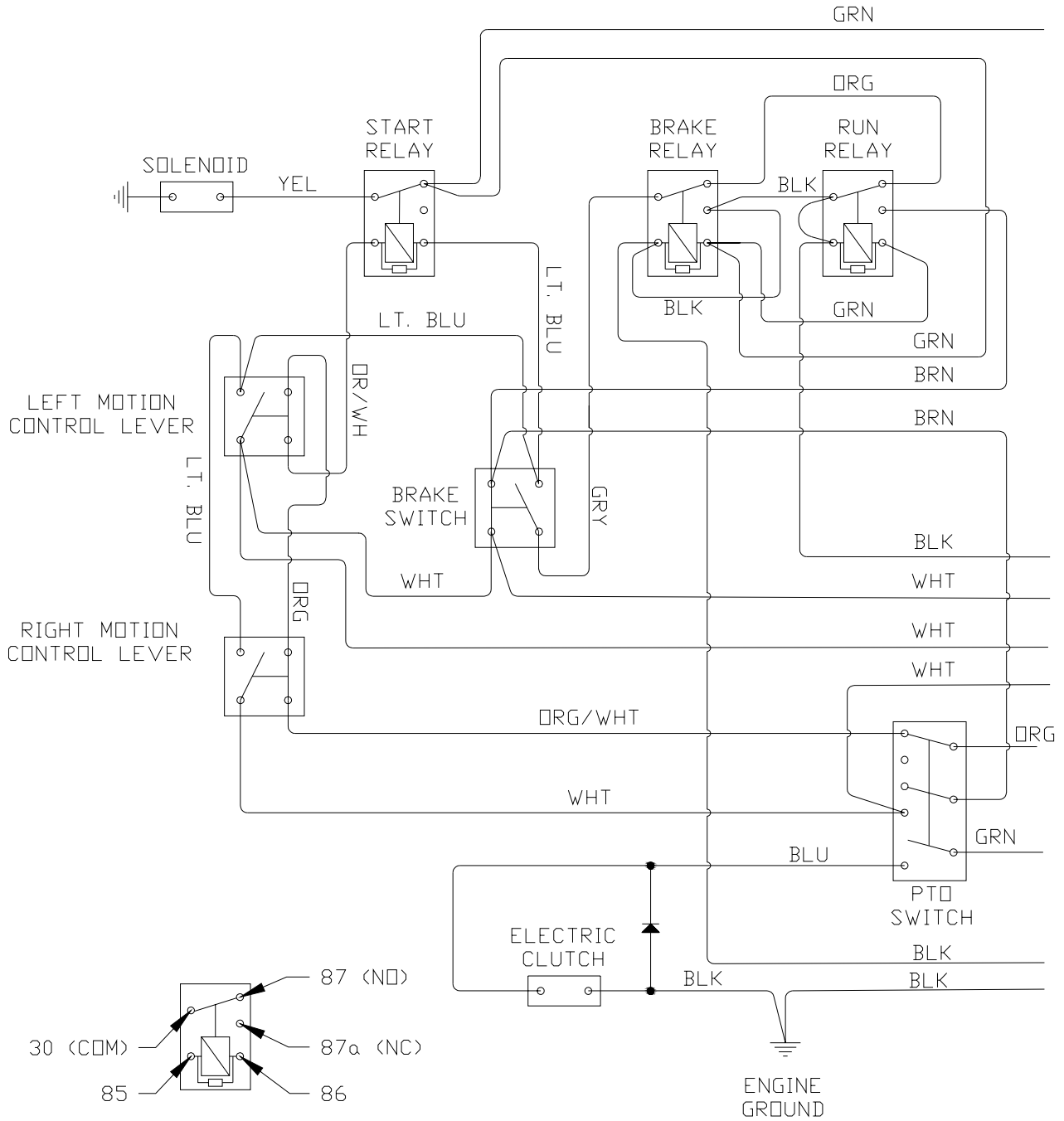

# WIRING DIAGRAM

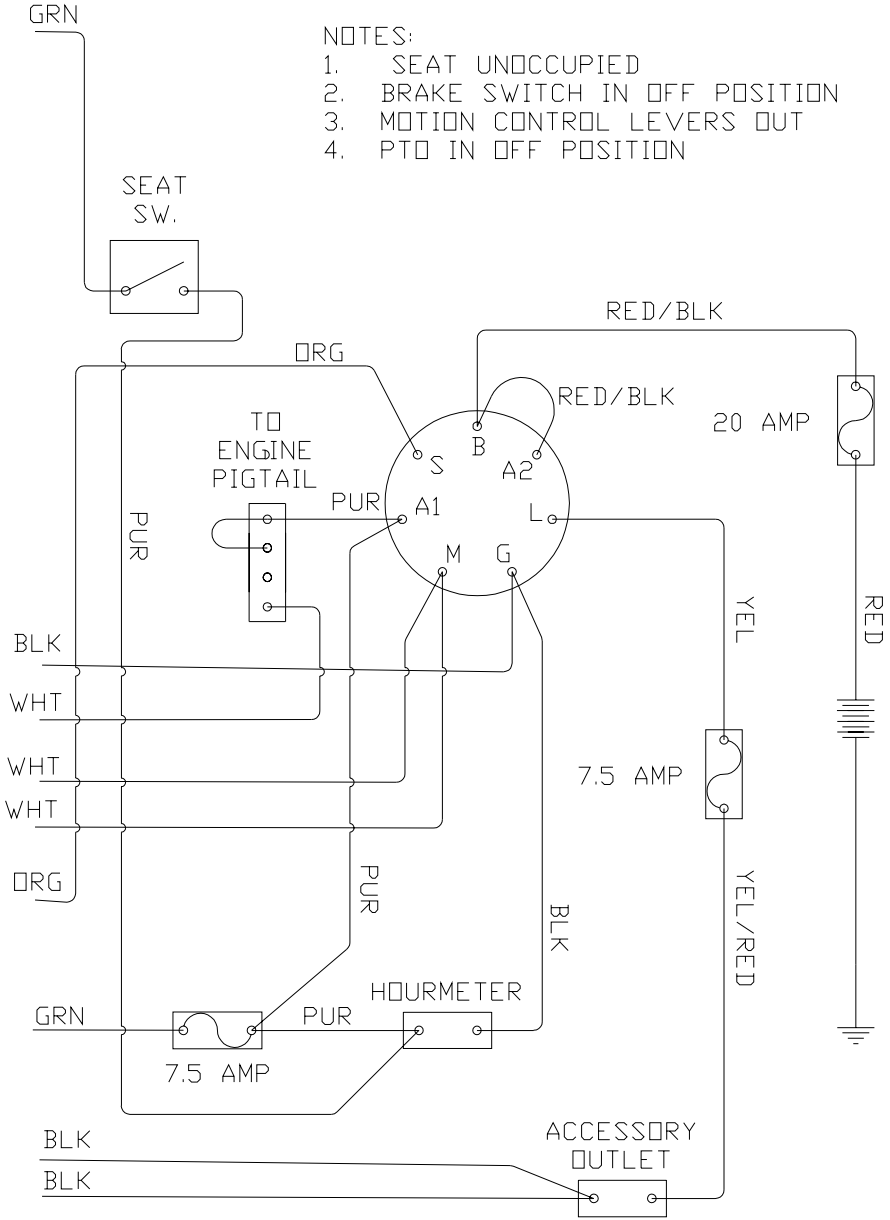

- NOTES:
1. SEAT UNOCCUPIED
  2. BRAKE SWITCH IN OFF POSITION
  3. MOTION CONTROL LEVERS OUT
  4. PTO IN OFF POSITION

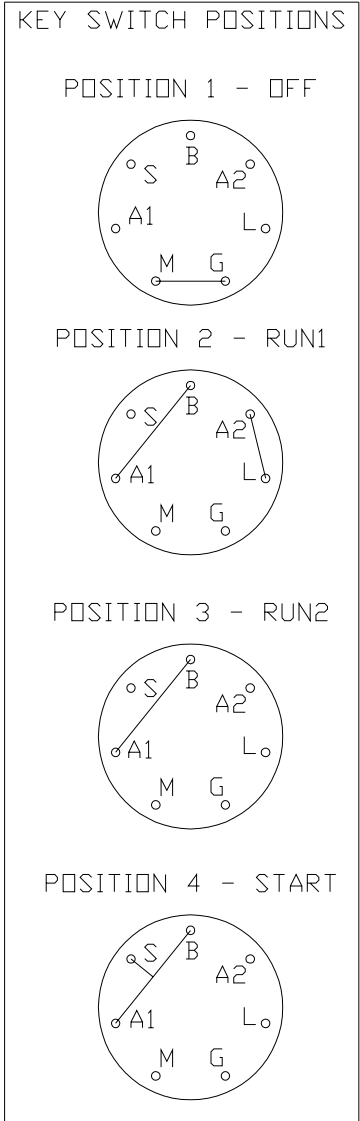

# PARTS DESCRIPTION

PART NUMBER	DESCRIPTION
539 09 70-76	HOSE CLAMP 6"-& 7"
539 10 01-28	EXHAUST DECAL
539 10 01-41	HCS, 7/16-20 X 1 1/2, GR5
539 10 03-40	BLADE, 16 1/4"
539 10 03-41	BLADE, 18"
539 10 04-13	RHSNB, 3/8-16 X 1 1/4, GR5
539 10 04-72	RHSNB, 5/16C X 1 1/4
539 10 10-50	GRIP
539 10 10-58	SPRING
539 10 10-80	INTERLOCK SWITCH
539 10 11-09	HUB
539 10 11-51	RING, 7/8, RET.
539 10 11-65	FILTER HEAD
539 10 11-73	LUG NUT 1/2F
539 10 11-75	HCS, 7/16-14 X 1 1/2, GR5
539 10 11-76	PULLEY, PUMP
539 10 11-77	KEY, 5MM SQ X 25MM
539 10 12-02	CAP HYDRAULIC RESERVOIR
539 10 12-32	FLANGED BUSHING
539 10 12-37	FITTING, STRAIGHT, F6400-8-8-0
539 10 12-38	FITTING, 90°, F6801-6-6-0
539 10 13-31	NUT, 1/2C, NYLOC
539 10 13-31	NUT 1/2C, NYLOC
539 10 13-32	HCS, 1/2C X 2 3/4
539 10 13-62	OIL DRAIN HOSE
539 10 13-64	OIL DRAIN CAP
539 10 14-68	HEX SLOTTED NUT
539 10 14-74	ZERK
539 10 14-85	BLADE, MULCH, 18"
539 10 14-96	BLADE, MULCH, 16 1/4"
539 10 17-14	SOLENOID (KAWASAKI ONLY)
539 10 17-21	HCS, 5/16-18 X 2 3/4, GR5
539 10 17-33	BLADE, 21"
539 10 17-68	BLADE SWITCH
539 10 17-71	7.5 AMP 32 VOLT ATO FUSE
539 10 18-02	7/8 'E' RING
539 10 18-81	PROP. 65
539 10 19-49	E-RING, 1/2
539 10 20-49	CLEVIS PIN
539 10 20-67	KEY, 1/4" SQ. X 3/4"
539 10 20-86	20 AMP 32 VOLT ATO FUSE
539 10 20-93	BLADE, MULCH, 21"
539 10 22-36	SUPPORT PLATE
539 10 22-43	SUPPORT WASHER
539 10 22-44	BUSHING, MACHINE, 18 GA
539 10 23-35	HCS, 5/16C X 4
539 10 23-96	FITTING, STRAIGHT
539 10 24-15	HUB, W/BRAKE DRUM
539 10 24-63	BATTERY
539 10 24-84	END CAPS
539 10 24-85	FLANGE BEARING
539 10 25-02	STUD

# PARTS DESCRIPTION

PART NUMBER	DESCRIPTION
539 10 25-15	GRIP
539 10 25-19	BUSHING
539 10 25-26	HITCH PIN
539 10 25-35	GREASE CAP
539 10 25-43	BEARING
539 10 25-46	TIRE
539 10 25-63	LANYARD
539 10 25-65	LIFTARM
539 10 25-82	WHIZ NUT, 7/16C
539 10 25-87	BUMPER
539 10 25-92	GRIP
539 10 25-93	WASHER, 3/8, SPRING
539 10 26-06	FILTER
539 10 26-12	HCS, 3/8-16 X 2 3/4, GR5
539 10 26-17	SCREW, #10C X 7/8
539 10 26-19	PIVOT PIN
539 10 26-41	LIFT CHAIN
539 10 26-43	ANTI-SCALP ROLLER
539 10 26-50	HOSE BARB, 90°
539 10 26-70	DECAL, FUEL VALVE (NOT SHOWN)
539 10 26-78	TAPPED PLATE
539 10 26-79	VALVE, FUEL
539 10 26-91	FLANGETTE
539 10 26-98	BUSHING
539 10 27-17	SET SCREW, 5/16C X 5/8
539 10 27-33	CHOKE CONTROL
539 10 27-44	RIVET, 3/16 X 1/4
539 10 27-46	PIN-CLEVIS, 3/8 X 2
539 10 27-54	HCS, 3/8-16 X 3 1/2, GR8
539 10 27-57	CABLE POSITIVE (KOHLER ONLY)
539 10 27-58	CABLE NEG.
539 10 27-59	INSULATOR
539 10 27-97	FLANGE BEARING
539 10 28-17	SPRING-BRAKE COMPRESSION
539 10 28-21	PIN-TRUNION
539 10 28-22	BAND-BRAKE
539 10 28-45	SPRING
539 10 28-51	SEAL
539 10 28-52	NUT, 1"-14, SLOTTED JAM
539 10 28-55	HCS 1/2-13 X 7 1/2
539 10 28-56	SPACER
539 10 28-89	PIN, COTTER, 1/8 X 2
539 10 29-14	RELAY
539 10 29-98	FRICTION WASHER
539 10 30-03	TRACKING KNOB
539 10 31-15	"O" RING, 3/4
539 10 31-16	"O" RING, 1/2
539 10 31-17	"O" RING, 3/8
539 10 31-18	"O" RING FLARE, 3/8
539 10 31-19	"O" RING FLARE, 1/2
539 10 32-30	IDLER ARM
539 10 32-56	SPRING
539 10 32-57	IDLER PULLEY

# PARTS DESCRIPTION

PART NUMBER	DESCRIPTION
539 10 32-58	IDLER PULLEY (TALL)
539 10 32-64	PUMP CONTROL LINK
539 10 32-75	CONTROL THROTTLE
539 10 32-95	IDLER BUSHING
539 10 32-99	HCS, 5/8-18 X 1 1/4, GR5
539 10 33-03	PAD
539 10 33-06	CABLE POSITIVE, LONG
539 10 33-16	FITTING, F6400-6-6-0
539 10 33-33	DECAL, MOTION CONTROL
539 10 34-27	PIVOT BUSHING
539 10 34-33	HCS, 1/2C X 3 1/4, GR5
539 10 35-27	WHEEL MOTOR, TE14
539 10 35-33	PIN
539 10 35-34	PIN MT, UPPER
539 10 35-47	WASHER
539 10 41-97	STRUT MT WLDMT
539 10 41-99	HCS, 5/8C X 2
539 10 42-88	KEY-COTTER, 4 MM X 45 MM
539 10 43-88	IDLER ARM
539 10 43-92	SEAT HARNESS (NOT SHOWN)
539 10 44-09	FUEL TANK, LEFT (NOT SHOWN)
539 10 44-10	FUEL TANK, RIGHT
539 10 44-11	KNOB W/STUD
539 10 44-15	PIGTAIL FOR ENG. WIRING (KAWASAKI ONLY)
539 10 44-16	PIGTAIL FOR ENG. WIRING (KOHLER ONLY)
539 10 45-30	SPACER
539 10 45-71	CASTER YOKE
539 10 45-72	TIRE & WHEEL ASSEMBLY
539 10 45-73	RIM
539 10 47-22	HOSE, 7"
539 10 47-63	'U' CLIP, 5/16
539 10 48-07	REINF. PLATE
539 10 48-08	LIFT BLOCK
539 10 49-74	CABLE POSITIVE (KAWASAKI ONLY)
539 10 49-80	FUEL HOSE, 16"
539 10 50-24	TANK
539 10 50-24	OIL TANK
539 10 50-29	BRACKET
539 10 50-36	GRIP
539 10 50-39	STUD/PLATE MOUNT
539 10 50-59	LANYARD
539 10 50-71	DECAL, NASCAR
539 10 51-68	CAP
539 10 51-69	KNOB
539 10 51-81	LIFT PEDAL W/PAD
539 10 51-84	TIGHTENING PLATE
539 10 51-87	PAD, NON-SKID
539 10 51-92	SPRING
539 10 52-24	SEAT BKT W/DECAL
539 10 52-81	FUEL HOSE, 29.5"
539 10 53-01	MOBIL DECAL

# PARTS DESCRIPTION

PART NUMBER	DESCRIPTION
539 10 54-08	WASHER, #10
539 10 54-86	RIM
539 10 55-27	HOSE, FUEL (RIGHT TANK)
539 10 55-30	HOSE, FUEL (LEFT TANK)
539 10 55-32	SCREW, 1/4-20, SELF TAPPING
539 10 56-37	CLUTCH HARNESS
539 10 57-43	DECAL, NO STEP
539 10 57-44	DECAL, DANGER BELT DRIVES
539 10 57-45	DECAL, BATTERY WARNING
539 10 57-46	DECAL, SEVERING
539 10 57-85	DECAL, WARNING
539 10 58-04	CLUTCH
539 10 59-83	RIM, 12 X 8.5
539 10 61-88	FUEL CAP
539 10 65-04	WASHER, HEAVY
539 10 65-04	HEAVY WASHER
539 10 65-32	GROOVED PIN
539 10 67-13	SHEAVE, 4"
539 10 67-21	IDLER
539 10 67-41	DECAL, SEVERING
539 10 67-86	BEARING
539 10 67-91	HCS 3/8C X 1, GD 8
539 10 68-19	CLUTCH TIE DOWN
539 10 68-73	BRAKE BAND SUPPORT
539 10 68-80	CLUTCH
539 10 68-83	REAR TIRE ASM. (COMPLETE) (FOR Models: 968999256, 968999257, 968999258)
539 10 68-84	DECK BELT
539 10 68-87	BELT, PUMP
539 10 68-96	HYDRAULIC LINE
539 10 68-99	BATTERY HOLD DOWN
539 10 69-33	BRACKET, OIL FILTER
539 10 69-41	FOOT REST
539 10 69-57	SKID PLATE
539 10 69-59	ENGINE GUARD
539 10 69-61	STRAP
539 10 69-62	SPACER
539 10 69-69	BRAKE CROSS SHAFT
539 10 69-71	LINKAGE SHORT
539 10 69-72	LINKAGE
539 10 69-86	CASTER ARM 48" & 52" DECK
539 10 69-89	MOTOR STANDOFF
539 10 69-90	BRAKE WLDMT
539 10 69-92	PULLEY
539 10 72-71	RHSSNB 5/16C X 1
539 10 72-76	PULLEY
539 10 72-77	52 PULLEY
539 10 72-78	PULLEY
539 10 72-89	DECAL, SERVICE
539 10 74-31	TIRE, 23 X 10.5-12
539 10 74-32	TIRE
539 10 75-23	SEAT SWITCH
539 10 75-41	SWITCH, IGNITION

# PARTS DESCRIPTION

PART NUMBER	DESCRIPTION
539 10 75-44	KEY, PADDED
539 10 76-27	CAP SLEEVE
539 10 80-96	SPRING RETAINER
539 10 81-20	NUT, 1/4C, THIN NYLOC
539 10 83-31	CASTER ARM 61" DECK
539 10 83-69	HCS, 1/2-13 X 1 1/4
539 10 83-94	HCS, 5/16C, TAP BOLT
539 10 84-49	BOTTOM DUST CAP
539 10 84-50	TOP DUST CAP
539 10 85-54	MOTOR STANDOFF
539 10 86-14	REAR TIRE ASSEMBLY (COMPLETE) (FOR MODELS: 968999254, 968999255)
539 10 86-16	BRAKE LEVER
539 10 86-19	BUSHING
539 10 86-21	BRAKE CROSS SHAFT
539 10 86-37	LINKAGE
539 10 86-56	DECK BELT
539 10 86-59	CONTROL SHAFT
539 10 86-86	48 BELT SHIELD, RIGHT
539 10 86-87	48 BELT SHIELD, LEFT (NOT SHOWN)
539 10 87-36	NUT, 1/2-20, HEX JAM
539 10 87-44	SEAT W/ARMREST
539 10 87-45	SWITCH/SNAP MOUNT KIT (NOT SHOWN)
539 10 87-54	SHAFT SEAL
539 10 87-58	TOP & BOTTOM SPACER
539 10 87-59	SPINDLE
539 10 87-60	SPINDLE
539 10 87-73	SPINDLE ASM.
539 10 88-81	REAR TIRE ASM. (COMPLETE) (FOR MODEL 968999259)
539 10 89-51	HCS, 7/16-20 X 2 1/2, GR5, SPEC.
539 10 93-44	RIM
539 10 94-93	61 BELT SHIELD, RIGHT
539 10 94-94	61 BELT SHIELD, LEFT (NOT SHOWN)
539 10 96-52	52 BELT SHIELD, RIGHT
539 10 96-53	52 BELT SHIELD, LEFT (NOT SHOWN)
539 10 96-60	DRAW LATCH
539 10 96-63	42 BELT SHIELD, RIGHT
539 10 96-64	42 BELT SHIELD, LEFT (NOT SHOWN)
539 10 96-81	BLADE, 14 5/8"
539 10 96-93	LIFT CHAIN - 3 LINK
539 10 96-99	BLADE, MULCH, 14 5/8
539 10 98-67	DOUBLE TUBE CLAMP
539 10 99-01	OVER CENTER BAND
539 10 99-55	LIFT SHAFT, REAR
539 10 99-56	LIFT SHAFT, FRONT
539 10 99-61	LEVER WLDMT
539 11 00-33	WASHER, #10
539 11 00-74	HOUR METER
539 11 06-03	BALL JOINT, RIGHT
539 11 06-04	BALL JOINT, LEFT



# PARTS DESCRIPTION

PART NUMBER	DESCRIPTION
539 11 06-06	DAMPENER
539 11 06-07	BALL STUD
539 11 06-38	CONTROLARM
539 11 06-44	SEAT LATCH
539 11 06-45	SPRING, TORSION
539 11 06-46	SEAT LATCH ROD
539 11 06-49	PUMP
539 11 07-00	42" BAFFLE, LEFT
539 11 07-02	42" BAFFLE, RIGHT
539 11 07-04	42" MULCH CAP
539 11 07-05	48" BAFFLE, LEFT
539 11 07-07	48" BAFFLE, RIGHT
539 11 07-09	48" MULCH CAP
539 11 07-10	52" BAFFLE, LEFT
539 11 07-12	52" BAFFLE, RIGHT
539 11 07-14	52" MULCH CAP
539 11 07-15	61" BAFFLE, LEFT
539 11 07-17	61" BAFFLE, RIGHT
539 11 07-19	61" MULCH CAP
539 11 07-31	DISCHARGE CHUTE, 42"
539 11 07-32	DISCHARGE CHUTE, 48"
539 11 07-33	DISCHARGE CHUTE, 52"
539 11 07-34	DISCHARGE CHUTE, 61"
539 11 07-35	SPRING, TORSION
539 11 07-35	SPRING, TORSION
539 11 07-36	PIN, CLEVIS, 5/16 X 5 3/16
539 11 07-36	PIN, CLEVIS, 5/16 X 5 3/16
539 11 07-40	RIVET, BLIND, DOME STYLE, 5/32 DIA.
539 11 08-03	ADJUSTMENT PLATE
539 11 08-06	STRUT, RIGHT
539 11 08-07	STRUT, LEFT (NOT SHOWN)
539 11 08-08	DECK LIFT LINK
539 11 08-11	DAMPENER ARM
539 11 08-13	RETAINER, 1/4C, "U" TYPE
539 11 08-14	TANK MOUNT
539 11 08-15	PUSH MT. WIRE CLIP
539 11 08-16	SEAT MOUNT
539 11 08-19	CLEVIS PIN
539 11 08-21	SEAT PAN
539 11 08-23	WHEEL MOTOR
539 11 08-26	DRIVE LEVER, RIGHT
539 11 08-27	DRIVE LEVER, LEFT
539 11 08-32	DECK BELT
539 11 08-37	"T" ASSEMBLY
539 11 09-43	NUT, 5/16F, NYLOC
539 11 09-50	HARNESS, FRAME
539 11 09-56	DECAL, CONSOLE
539 11 09-67	DECAL, BELT ROUTING
539 11 09-73	DECAL, HEIGHT ADJ.

# PARTS DESCRIPTION

PART NUMBER	DESCRIPTION
539 11 09-74	DECAL, TRACKING
539 11 10-26	SEAT BELT (NOT SHOWN)
539 11 10-30	DRIVE CONTROL, RIGHT
539 11 10-31	DRIVE CONTROL, LEFT
539 11 10-36	LANYARD W/PIN, 1/2"
539 11 10-39	SPRING
539 11 10-47	DECAL, HUSQVARNA
539 11 10-55	DECAL, CROWN
539 11 10-58	DECAL, iZ4821
539 11 10-59	DECAL, iZ6123
539 11 10-64	DECAL, iZ5223
539 11 10-65	DECAL, iZ4817
539 11 10-70	DECAL, iZ4217
539 11 10-98	FRAME W/DECALS
539 11 11-47	CONSOLE W/DECALS
539 11 11-55	HITCH
539 11 11-57	MOUNT Z BRACE
539 11 11-58	SUPPORT, OUTER
539 11 11-62	SUPPORT ARM
539 11 11-64	HANGER, BAG
539 11 11-66	TUBE, BAG FRAME
539 11 11-67	SEAL, RUBBER
539 11 11-71	SEAL STRAP
539 11 11-72	HOOD
539 11 11-74	HOOD SUPPORT
539 11 11-75	SUPPORT, DRAW LATCH
539 11 11-77	HOOD HINGE
539 11 11-81	MOUNT PLATE
539 11 11-82	INLET TUBE
539 11 11-83	MESH, POLY DIAMOND
539 11 11-84	BELT GUIDE
539 11 11-86	SCREW, #10-24 X 1 1/8, MACH.
539 11 11-87	NUT, 1/2-13, WHIZLOCK
539 11 11-90	LATCH
539 11 11-91	SPRING
539 11 11-92	HAIRPIN
539 11 11-95	REAR GUARD
539 11 12-03	HITCH BRACKET, LEFT (NOT SHOWN)
539 11 12-06	HITCH PIN
539 11 12-07	TURNBUCKLE, 1/2"
539 11 12-08	SUPPORT LINKAGE, LH
539 11 12-10	SUPPORT LINKAGE
539 11 12-12	DECAL, HOT SURFACE
539 11 12-15	SUPPORT BRACKET
539 11 12-18	IDLER ARM
539 11 12-20	BLOWER HOUSING
539 11 12-25	FLOOR WELDMENT
539 11 12-27	BEARING PLATE
539 11 12-28	PULLEY SHIELD
539 11 12-29	SCREW, 1/4-20 X 5/8, BTN, SKT HD
539 11 12-36	BLOWER DECK PLATE, 42/48
539 11 12-40	BLOWER DECK PLATE, 61
539 11 12-55	PULLEY, STACKED DOUBLE, 42/48
539 11 12-56	PULLEY, STACKED DOUBLE, 52
539 11 12-57	PULLEY, STACKED DOUBLE, 61

# PARTS DESCRIPTION

PART NUMBER	DESCRIPTION
539 11 12-60	DECAL, VENTILATION
539 11 12-64	BLOWER DECK PLATE, 52
539 11 12-65	KEEPER, IDLER
539 11 12-67	BRACKET, SUPPORT
539 11 12-70	PIN
539 11 12-71	BELT SHIELD W/DECALS & LATCH, 42"
539 11 12-72	BELT SHIELD W/DECALS & LATCH, 48"
539 11 12-73	BELT SHIELD W/DECALS & LATCH, 52"
539 11 12-74	BELT SHIELD W/DECALS & LATCH, 61"
539 11 12-94	HITCH BRACKET W/DECALS, RIGHT
539 11 13-00	BAG, SMALL
539 11 13-04	BELT, 42
539 11 13-05	BELT, 48
539 11 13-06	BELT, 52
539 11 13-07	BELT, 61
539 11 13-13	HOLD DOWN, WEIGHT BAR
539 11 13-14	HOSE, 54", MODEL HCS9
539 11 13-31	FAN COVER
539 11 13-32	FAN WELDMENT
539 11 13-37	WEIGHT BAR
539 11 13-39	HOOD SUPPORT, REAR
539 11 13-40	BLOWER SUPPORT
539 11 13-75	42" DECK W/DECALS
539 11 13-76	48" DECK W/DECALS
539 11 13-77	52" DECK W/DECALS
539 11 13-78	61" DECK W/DECALS
539 11 14-43	ROPS, COMPLETE W/SEAT BELT
539 11 15-60	DECAL, TUNNELRAM
539 11 15-61	DECAL, TUNNELRAM
539 11 15-73	FOOT PLATE W/DECAL
539 11 15-75	DECAL, WARNING
539 11 15-97	DECAL, RELAYS
539 11 16-10	FRONT BAFFLE, RIGHT
539 11 16-13	FRONT BAFFLE, LEFT
539 11 16-15	FRONT BAFFLE, RIGHT
539 11 16-17	FRONT BAFFLE, LEFT
539 11 16-19	FRONT BAFFLE, RIGHT
539 11 16-21	FRONT BAFFLE, LEFT
539 11 16-23	42" FRONT BAFFLE, RIGHT
539 11 16-25	42" FRONT BAFFLE, LEFT
539 11 18-12	DECAL, TUNNELRAM
539 11 18-14	"T" ASSEMBLY
539 11 19-46	SEAT, COMPLETE
539 11 19-49	BELT
539 11 20-34	HCS, 7/16-20 X 3/4
539 11 20-35	ARM REST KIT, RIGHT
539 11 20-36	ARM REST KIT, LEFT
539 11 20-37	TRACK ADJUSTMENT KIT
539 11 21-20	HCS, 7/16-20 X 1 1/2, GR8, SPEC.
539 20 01-00	NUT, 1/2-13, CENTERLOCK
539 20 02-82	NUT, 3/8-16, JAM NYLOC
539 20 04-78	DRAW LATCH, FLEXIBLE T-HANDLE
539 91 30-10	DECAL, DANGER
539 91 61-59	SPRING

# PARTS DESCRIPTION

PART NUMBER	DESCRIPTION
539 20 06-84	RIVET, 1/4 STAVEX
539 88 03-16	RHSNB, 5/16 X 3/4
539 91 22-22	CLAMP, HOSE
539 91 22-34	VALVE STEM
539 91 22-34	VALVE STEM
539 91 27-57	KEY, 1/4 SQ X 1 1/4
539 92 37-87	BUSHING, MACH.
539 97 66-88	IDLER PULLEY
539 97 66-95	IDLER FLANGE BUSHING
539 97 68-56	WIRE TIE (NOT SHOWN)
539 97 69-34	HCS 5/16-18 X 3/4, GR5
539 97 69-52	SCREW 310-24 X 5/8
539 97 69-77	NUT, #10-24, NYLOC
539 97 69-78	NUT, 1/4C, NYLOC
539 97 69-79	NUT, 3/8C, NYLOC
539 97 69-89	HAIRPIN, #4
539 97 69-97	ZERK
539 97 69-98	ZERK, STRAIGHT, 1/4-28
539 97 72-50	SPRING
539 97 73-26	GREASE POPET
539 97 74-65	YOKE, 3/8-24
539 97 77-03	CLEVIS PIN, 3/8 X 1 1/8
539 97 77-78	PAD, ABRASIVE
539 99 00-52	LOCKWASHER, 1/4
539 99 00-53	LOCKWASHER, 1/4, INTERNAL TOOTH
539 99 00-72	HCS, 1/4C X 5/8
539 99 00-74	RHSNB, 1/4-20 X 3/4, GR2
539 99 01-18	LOCKWASHER, 3/8
539 99 01-22	WASHER, 3/8, SAE
539 99 01-55	NUT, 3/8F
539 99 01-84	NUT, 5/16C, CENTERLOCK
539 99 01-87	LOCKWASHER, 5/16
539 99 01-88	WASHER, 5/16, SAE
539 99 01-96	NUT, 5/16C
539 99 01-96	NUT, 5/16C
539 99 02-08	RHSNB, 5/16-18 X 1, GR5
539 99 02-09	HCS, 5/16C X 1
539 99 02-23	NUT, 5/16-24
539 99 02-47	LOCKWASHER, 7/16
539 99 02-54	WASHER, 1/2
539 99 02-54	LOCKWASHER, 1/2
539 99 02-58	NUT, 1/2C
539 99 02-97	COTTER PIN
539 99 03-33	LOCKWASHER, 5/8
539 99 03-62	TFS 1/4C X 5/8
539 99 03-65	PIN, COTTER, 1/8 X 3/4
539 99 03-72	NUT 1/4C CENTERLOCK
539 99 04-11	HCS, #10-24 X 1/2
539 99 05-17	WASHER, 3/8
539 99 05-46	NUT, 3/8C, CENTERLOCK
539 99 05-50	WASHER, 1/2
539 99 05-63	HCS, 3/8-16 x 1, GR5
539 99 06-22	HCS 1/2 X 1 1/4, SERR WASHER
539 99 06-25	NUT, 1/2, JAM

# PARTS DESCRIPTION

PART NUMBER	DESCRIPTION
539 99 05-82	HCS, 3/8C X 1, SER.
539 99 05-85	NUT, 5/16C
539 99 05-88	HCS 3/8C X 2
539 99 05-98	WASHER, 1/4
539 99 06-13	NUT, 3/8C, WHIZ
539 99 06-13	NUT, 3/8C, WHIZ
539 99 06-27	HCS, 5/16-18 X 1 1/4, GR5
539 99 06-37	HCS, 3/8C X 2 1/2
539 99 06-45	RHSNB, 3/8-16 X 1
539 99 06-54	COTTER PIN, 5/32 X 1 1/4
539 99 06-55	HCS, 3/8-16 X 1 1/2
539 99 06-69	HCS, 5/16C X 1 3/4
539 99 06-92	WASHER, 5/16
539 99 07-17	NUT, 5/16C, NYLOC
539 99 07-30	HCS, 3/8-16 X 1 3/4
539 99 07-61	NUT1/4C CENTER LOCK
539 99 07-99	RHSNB, 5/16-18 X 5/8, GR5
539 99 08-70	RETAINING RING
539 99 10-03	HCS, 1/4-20 X 1 3/4
539 99 10-34	#10 X 1/2 SELF TAPPING
539 99 10-43	BUSHING, 5/8 MACH.
539 99 10-73	NUT, 5/16F, LEFT HAND
539 99 11-20	HCS, 7/16F X 2 1/2
539 99 96-37	HCS 3/8C X 2 1/2
ER92531	CAST COUNTERWEIGHT

