

BZ27D

BZ34D

Spare parts

Ersatzteile

Pièces détachées

Reserve onderdelen

Repuestos

Reservdelar

PARTS DESCRIPTION

PART NO.	DESCRIPTION	PART NO.	DESCRIPTION
506 53 35-01	KEY	539 10 26-78	TAPPED PLATE
506 79 23-02	KNIVBRICKA	539 10 26-98	BUSHING
506 91 62-03	BLINDNITMUTTER	539 10 27-16	SET SCREW, 5/16C X 1
506 98 26-01	SCREW	539 10 27-17	SCREW, 5/16C X 5/8, SET
535 42 38-01	SKRUV	539 10 27-32	CONTROL, THROTTLE
535 42 87-02	AXEL	539 10 27-54	HCS, 3/8-16 X 3 1/2, GR8
535 42 88-01	DISTANS	539 10 28-21	TRUNION PIN
535 42 89-01	LAGERHUS	539 10 28-43	LOCKWASHER, 7/16
535 42 92-01	BRICKA	539 10 28-51	SEAL
535 50 42-01	KNIVFAST	539 10 28-52	NUT, 1-14, SLOTTED, JAM
539 10 01-28	DECAL, EXHAUST	539 10 28-89	PIN COTTER, 1/8 X 2
539 10 01-41	HCS, 7/16-20 x 1 1/2, GR	539 10 29-14	RELAY
539 10 10-50	GRIP	539 10 30-03	TRACKING KNOB
539 10 10-58	SPRING, COMPRESSION	539 10 31-14	O-RING
539 10 11-73	NUT, 1/2-20, LUG	539 10 31-15	O-RING
539 10 11-75	HCS, 7/16-14 X 1 1/2, GR5	539 10 31-19	O-RING
539 10 12-02	OIL CAP	539 10 32-30	IDLER ARM
539 10 12-32	BUSHING, FLANGED	539 10 32-47	SEAT LANYARD
539 10 12-37	STRAIGHT CONNECTOR	539 10 32-56	SPRING
539 10 13-31	NUT, 1/2-13, NYLOC	539 10 32-57	IDLER PULLEY
539 10 13-32	HCS, 1/2C X 2 3/4	539 10 32-58	IDLER PULLEY (TALL)
539 10 13-41	HCS, 3/8C X 3	539 10 32-95	IDLER BUSHING
539 10 14-74	ZERK	539 10 32-99	HCS, 5/8-18 X 1 1/4, GR5
539 10 15-72	HCS, 1/2-13 X 3, GR5	539 10 33-00	ZERK, 45 DEGREE, 1/4-28
539 10 17-04	WASHER, 5/16, SEALING	539 10 33-03	PAD
539 10 17-68	CLUTCH SWITCH	539 10 33-33	DECAL, MOTION CONTROL
539 10 18-02	E-RING, 7/8	539 10 34-27	PIVOT BUSHING
539 10 19-82	EYEBOLT, RIGHT	539 10 34-33	HCS, 1/2-13 X 3 1/4, GR5
539 10 19-95	KEY, 1/4" SQ X 1 1/8"	539 10 35-34	PIN
539 10 20-86	FUSE, 20 AMP, 32 VOLTS	539 10 35-47	WASHER
539 10 20-93	MULCH BLADE, 21"	539 10 36-84	GROMMET
539 10 22-43	SUPPORT WASHER	539 10 43-10	CONNECTING LINK
539 10 22-44	BUSHING, MACHINE, 18GA	539 10 43-21	ADJUSTMENT PLATE
539 10 24-23	BATTERY	539 10 43-23	ADJUSTMENT PLATE
539 10 24-54	E-RING, 3/4	539 10 43-27	WHEEL MOTOR STANDOFF
539 10 25-15	GRIP, LIFT LEVER	539 10 43-35	DECK BELT
539 10 25-19	BUSHING, BRONZE	539 10 44-11	KNOWB W/STUD
539 10 25-26	LIFT PIN	539 10 45-23	PIN, 1/2 X 6.69
539 10 25-35	CAP GREASE	539 10 45-30	SPACER
539 10 25-43	BEARING ROLLER TAPERED	539 10 45-60	EXTENSION SPRING
539 10 25-82	NUT, 7/16-14, WHIZLK	539 10 47-21	FOOT PLATE
539 10 25-87	GROMMET, BUMPER	539 10 47-60	EXTENSION SPRING
539 10 25-92	GRIP	539 10 47-61	ZERK, LONG
539 10 25-93	LOCKWASHER, 3/8	539 10 47-63	NUT, 5/16-18, RETAINER-U
539 10 26-12	HCS, 3/8-16 X 2 3/4, GR5	539 10 48-07	REINFORCEMENT BAR
539 10 26-19	PIVOT PIN	539 10 48-08	PILLOW BLOCK
539 10 26-41	LIFT CHAIN	539 10 48-52	HOUSING
539 10 26-43	ANTI-SCALP ROLLER	539 10 48-64	WASHER, 7/16
539 10 26-50	HOSE BARB, 90 DEGREE	539 10 49-84	HCS, 3/8F, SPECIAL
539 10 26-53	WASHER, 5/8	539 10 49-86	SPRING
539 10 26-66	SPRING	539 10 50-36	GRIP, PARK BRAKE
539 10 26-76	SPACER	539 10 50-38	SEAT BRACKET
539 10 26-77	BEARING		

PARTS DESCRIPTION

PART NO.	DESCRIPTION	PART NO.	DESCRIPTION
539 10 50-39	STUD PLATE MOUNT	539 10 63-07	HCS, M6 - 1 X 30MM
539 10 50-40	BELLCRANK	539 10 63-08	SPACER, FAN
539 10 50-44	BEARING, BRONZE	539 10 63-10	ISOLATOR
539 10 50-50	LIFT LINKAGE	539 10 63-11	SHROUD
539 10 50-59	LANYARD	539 10 63-13	AIR FILTER
539 10 50-60	CLEVIS PIN	539 10 63-15	AIR FILTER
539 10 50-69	E-RING, 5/8	539 10 63-16	RADIATOR
539 10 51-68	CAP NUT	539 10 63-17	SHROUD
539 10 51-81	LIFT PEDAL	539 10 63-18	DEBRIS GUARD
539 10 51-84	TIGHTING PLATE	539 10 63-20	CAP, RADIATOR
539 10 51-87	ANTI-SKID PAD	539 10 63-21	CLAMP, HOSE
539 10 51-92	SPRING	539 10 63-22	DRAIN RADIATOR
539 10 52-32	DECAL, ANTI-SCALP	539 10 63-25	UPPER HOSE
539 10 52-44	ELBOW	539 10 63-26	LOWER HOSE
539 10 52-45	RUBBER GROMMET	539 10 63-30	CAP, DIESEL FUEL
539 10 52-46	GAUGE, TEMPERATURE	539 10 63-34	SHEAVE, PUMP
539 10 52-77	NUT, 1-20, CASTLE, SPEC	539 10 63-35	SHEAVE, ENGINE
539 10 53-01	DECAL, MOBIL	539 10 63-39	BELT, MULE
539 10 53-29	FUEL TANK, LEFT	539 10 63-41	BELT, PUMP
539 10 53-30	FUEL TANK, RIGHT	539 10 63-44	SPINDLE
539 10 53-31	FUEL VALVE	539 10 63-45	PLUG
539 10 53-34	DECAL, FUEL VALVE	539 10 63-46	SHEAVE
539 10 54-22	HCS, 3/8-16 X 6, GR8	539 10 63-47	SHEAVE
539 10 54-80	PIN	539 10 63-56	COOLER
539 10 54-85	PULLEY	539 10 63-57	FITTING
539 10 54-87	RIM	539 10 63-58	FITTING
539 10 55-17	HCS, 1/2-13 X 9 1/2, GR5	539 10 63-59	FITTING
539 10 55-18	AXLE SPACER	539 10 63-60	HOSE
539 10 55-21	TIRE, FRONT, COMPLETE	539 10 63-62	HOSE, T
539 10 55-22	TIRE, FRONT	539 10 63-63	HOSE
539 10 55-23	RIM	539 10 63-64	HOSE
539 10 55-24	SEALS	539 10 63-65	HOSE
539 10 55-25	TAPERED BEARING	539 10 63-66	HOSE
539 10 55-29	CLAMP	539 10 63-67	HOSE
539 10 55-32	SCREW, 1/4-20 X 1/2, SELF TAPPING	539 10 63-70	FITTING
539 10 57-43	DECAL, EURO NO STEP	539 10 63-75	INDICATOR
539 10 57-44	DECAL, EURO DANGER, BELT DRIVES	539 10 63-76	AIR FILTER
539 10 57-45	DECAL, EURO BATTERY WARNING	539 10 63-77	SAFETY ELEMENT
539 10 57-46	DECAL, EURO SERVERING	539 10 63-81	HOSE, AIR FILTER
539 10 58-29	DECAL, CE SOUND POWER	539 10 63-82	SENDER, OIL PRESSURE
539 10 58-91	RESERVOIR	539 10 63-83	CLAMP
539 10 58-92	FILTER HEAD	539 10 63-84	CLAMP
539 10 58-93	FILTER	539 10 63-86	SENDER, TEMPERATURE
539 10 59-82	YOKE, CASTER	539 10 63-87	GAUGE, OIL PRESSURE
539 10 62-66	WHEEL MOTOR, LEFT	539 10 63-88	GAUGE, AMPERES
539 10 62-67	WHEEL MOTOR, RIGHT	539 10 64-02	OVERFLOW RESERVOIR
539 10 62-69	SWITCH	539 10 64-05	SUPPORT, RIGHT
539 10 62-90	FILTER MOUNT	539 10 64-06	SUPPORT, LEFT
539 10 62-91	ISO MOUNT, ENGINE	539 10 64-17	BUSHING
539 10 62-97	BRACKET, ISOLATOR	539 10 64-18	ARM
539 10 63-00	SKID PLATE	539 10 64-22	ARM
539 10 63-06	JACK MOUNT	539 10 64-25	ARM

PARTS DESCRIPTION

PART NO.	DESCRIPTION	PART NO.	DESCRIPTION
539 10 65-04	WASHER, HEAVY	539 10 81-75	LAMP
539 10 65-23	BRAKE ARM	539 10 82-06	FUEL LINE
539 10 65-26	BRAKE LEVER	539 10 82-07	FUEL LINE
539 10 65-28	KEY, 1/8 SQ X 7/8	539 10 82-08	FUEL LINE
539 10 65-32	PIN GROOVED, 3/16 X 1 1/4, TYPE A	539 10 82-09	FUEL LINE
539 10 70-26	HCS, 1/2-13 X 2, GR8	539 10 82-10	FUEL LINE
539 10 71-30	CYLINDER MOUNTING	539 10 82-11	FUEL LINE
539 10 71-34	LIFT SHAFT, FRONT	539 10 82-12	FUEL LINE
539 10 71-37	LIFT LEVER	539 10 82-32	DECAL, LIFT SWITCH
539 10 72-05	FENDER, RIGHT	539 10 82-71	HCS, 3/8C X 3.5
539 10 72-06	FENDER, LEFT	539 10 83-22	LIFT LEVER
539 10 72-10	GROMMET	539 10 83-35	DECAL, DECK BELT ROUTING
539 10 72-26	POWER UNIT	539 10 83-46	HCS, 1/2-13 X 2 1/2, GR5
539 10 72-27	CLEVIS PIN, 1/2 X 1 3/4	539 10 83-54	LIFT SHAFT, REAR
539 10 72-72	COMBO SPACER	539 10 83-55	LIFT SHAFT, FRONT
539 10 72-78	PULLEY	539 10 83-91	HCS, 1/4-20 X 3, GR5
539 10 72-79	PULLEY	539 10 83-94	HCS, 5/16C X 1 3/4, TAPBOLT
539 10 75-41	IGNITION SWITCH	539 10 84-49	DUST CAP, BOTTOM
539 10 76-27	CAP-SLEEVE	539 10 84-50	DUST CAP, TOP
539 10 76-56	GROMMET	539 10 84-70	BODY - 90 DEGREE
539 10 77-13	WHEEL, REAR, COMPLETE	539 10 84-71	BODY, STRAIGHT
539 10 77-15	TIRE	539 10 84-72	S-DRAIN
539 10 77-55	CLAMP	539 10 84-73	PRE-CLEANER
539 10 77-69	CYLINDER	539 10 84-74	MOUNTING BRACKET
539 10 77-76	CONSOLE, BOTTOM, RIGHT	539 10 84-75	CLAMP
539 10 78-10	COOLER MOUNT	539 10 84-76	HINGE
539 10 78-38	BRAKE LINKAGE BAR	539 10 84-97	DECAL, HOT
539 10 78-40	MOUNTING BRACKET	539 10 85-23	RETURN SPRING
539 10 78-41	MOUNTING BRACKET, AIR FILTER	539 10 85-24	BRAKE SHOE
539 10 78-44	CLAMP, OIL SENDER	539 10 85-25	LEVER
539 10 78-55	MOUNTING BRACKET	539 10 85-26	CLIP
539 10 78-56	POWER SOURCE HOUSING	539 10 87-16	ARM REST, LEFT
539 10 78-57	POWER SOURCE CAP	539 10 87-17	ARM REST, RIGHT
539 10 78-59	SEAT SUSPENSION	539 10 87-18	SEAT CUSHION
539 10 78-60	HOSE, AIR FILTER	539 10 87-19	BACK CUSHION
539 10 78-61	ENGINE MOUNT, LEFT	539 10 87-20	SEAT ADJUST SLIDE
539 10 78-62	ENGINE MOUNT, RIGHT	539 10 87-35	NUT, 1/4C
539 10 78-63	CLIP	539 10 87-45	SWITCH SNAP MOUNT KIT
539 10 78-64	HEAT SHIELD	539 10 87-54	SHAFT SEAL
539 10 78-67	STIFFENER	539 10 87-58	SPACER
539 10 78-70	FITTING	539 10 87-60	SPINDLE
539 10 79-20	LAMP SOCKET	539 10 87-65	HOUSING
539 10 79-41	CABLE, POSITIVE	539 10 87-67	SPINDLE, JACKSHAFT
539 10 79-42	CABLE, NEGATIVE	539 10 87-73	SPINDLE
539 10 79-95	SPACER, FAN	539 10 89-78	FUSE, 10 AMP, 32 VOLTS
539 10 80-52	BUSHING, MACHINE, 1 1/8 X 10 GA	539 10 89-79	FUSE, 30 AMP, 32 VOLTS
539 10 80-53	HOSE	539 10 89-80	FUSE, 50 AMP, 32 VOLTS
539 10 80-55	SUPPORT	539 10 89-83	O-RING
539 10 81-22	DECAL, CONSOLE, RIGHT	539 10 91-78	KEY, 5MM SQ X 36MM
539 10 81-24	DECAL, SERVICE	539 10 93-46	GROUND
539 10 81-74	LENS	539 10 93-47	WASHER, 1/4, EXTLKZD
		539 10 94-28	CHUTE, 72"
		539 10 94-93	BELT SHIELD, 61, RIGHT
		539 10 94-94	BELT SHIELD, 61, LEFT

PARTS DESCRIPTION

PART NO.	DESCRIPTION	PART NO.	DESCRIPTION
539 11 00-39	WHEEL STUD	539 11 10-36	LANYARD W/PIN, 1/2"
539 11 00-74	HOUR METER	539 11 10-39	SPRING
539 11 06-03	SPHERICAL ROD END, RIGHT	539 11 10-46	DECAL, HUSQVARNA
539 11 06-04	SPHERICAL ROD END, LEFT	539 11 13-53	MULCH KIT 61"
539 11 06-06	DAMPENER	539 11 13-54	MULCH KIT 72"
539 11 06-07	BALL STUD	539 11 13-73	CONFINEMENT PLATE, 61"
539 11 06-38	ARM, CONTROL SHAFT	539 11 13-74	CONFINEMENT PLATE, 72"
539 11 06-45	SPRING-TORSION	539 11 13-78	TUNNEL DECK, 61" W/DECALS
539 11 06-51	RESTRAINT	539 11 14-29	TUNNEL DECK, 72" W/DECALS
539 11 06-55	SPRING	539 11 14-31	SWITCH BOOT
539 11 06-68	CLUTCH	539 11 14-34	BACK, HARD PLASTIC PREM SEAT
539 11 06-73	SCREW, #10-12 X 3/4, WASHER HEAD	539 11 15-61	DECAL, TUNNEL RAM
539 11 07-15	BAFFLE, LEFT, 61	539 11 15-62	LATCH
539 11 07-17	BAFFLE, RIGHT, 61	539 11 15-63	PIN
539 11 07-19	MULCH CAP 61	539 11 15-64	SEAT MOUNT
539 11 07-20	BAFFLE, LEFT, 72	539 11 15-67	IDLER
539 11 07-22	BAFFLE, RIGHT, 72	539 11 15-68	IDLER
539 11 07-24	MULCH CAP, 72	539 11 15-75	DECAL, WARNING
539 11 07-34	DISCHARGE CHUTE, 61"	539 11 15-82	BELT, PRIMARY
539 11 07-35	SPRING - TORSION	539 11 16-10	FRONT BAFFLE, 61", RIGHT
539 11 07-37	SPRING - TORSION	539 11 16-13	FRONT BAFFLE, 61", LEFT
539 11 07-39	PIN, CLEVIS, 5/16 X 4 11/16	539 11 16-27	FRONT BAFFLE, RIGHT, 72
539 11 07-43	BELT SHIELD, 72", RIGHT	539 11 16-29	FRONT BAFFLE, LEFT, 72
539 11 07-44	BELT SHIELD, 72", LEFT	539 11 16-34	FRONT BAFFLE KIT, 61"
539 11 07-45	MULCH BLADE, 25"	539 11 16-35	FRONT BAFFLE KIT, 72"
539 11 08-26	DRIVE LEVER, RIGHT	539 11 16-41	BUTTON PLUG, 1"
539 11 08-27	DRIVE LEVER, LEFT	539 11 18-06	SHOE ASSEMBLY, COMPLETE
539 11 08-84	ROPS, COMPLETE W/SEAT BELT	539 11 18-07	BRAKE DRUM
539 11 08-96	LINK	539 11 18-23	PLUG
539 11 08-97	CONTROL, LEFT	539 11 18-24	FOAM STRIP
539 11 08-98	CONTROL, RIGHT	539 11 18-34	MUFFLER, TURBO
539 11 09-00	BUSHING	539 11 18-35	MUFFLER
539 11 09-01	SLEEVE	539 11 18-43	HOSE
539 11 09-04	CONSOLE, TOP	539 11 18-44	WASHER, HEAVY
539 11 09-07	CONTROL PANEL	539 11 19-23	HCS, 5/8-11 X 3, GR5
539 11 09-09	DECAL, 12V DC	539 11 19-24	NUT, 5/8-11, CENTER LOCK
539 11 09-10	PUMP	539 11 21-20	HCS, 7/16-20 X 1 1/2, GR8, SPEC
539 11 09-12	SUPPORT	539 11 21-42	PILOT SHAFT 1-1/8
539 11 09-15	HARNESS	539 11 22-52	SPACER
539 11 09-16	SWITCH	539 11 25-07	PULLEY, 61
539 11 09-20	DOOR	539 11 25-08	BELT SHIELD, LEFT
539 11 09-22	RETAINER	539 11 25-09	BELT SHIELD, RIGHT
539 11 09-23	LATCH	539 11 25-11	STRUT PIN
539 11 09-25	CONSOLE	539 11 25-20	HCS, 7/16-14 X 1 1/2, GR5, SPEC
539 11 09-30	HOSE, T	539 11 25-31	DECK BELT, 61" BZCMB
539 11 09-31	DECAL, CONSOLE	539 11 25-32	BELT, 61" DECK TRDBZ
539 11 09-34	CONSOLE SUPPORT	539 11 25-37	DECAL, 155
539 11 09-41	FRAME W/DECALS	539 11 25-38	DECAL, 183
539 11 09-43	NUT, 5/16F, NYLOC	539 11 25-48	DECAL, BZ27
539 11 09-74	DECAL, F.S.T.		

PARTS DESCRIPTION

PART NO.	DESCRIPTION	PART NO.	DESCRIPTION
539 11 25-49	DECAL, BZ34	539 97 69-98	ZERK
539 11 26-07	DECAL, HEIGHT LZEBZE	539 97 73-26	GREASE POPET
539 11 26-08	DECAL, HEIGHT LZEBZE	539 97 74-65	YOKE
539 11 26-09	KEY RETAINER	539 97 76-92	HTB, M8-1.25 X 35MM
539 11 26-14	BLADE, 21"	539 97 77-03	CLEVIS PIN
539 11 26-15	BLADE, 25"	539 97 77-78	PAD, ABRASIVE
539 11 26-16	IDLER ARM	539 99 00-52	WASHER, 1/4
539 11 26-17	ROLLER	539 99 00-52	LOCKWASHER, 1/4
539 11 26-18	IDLER, RR	539 99 01-17	NUT, 5/16C, NYLOC
539 11 26-19	IDLER, FRONT	539 99 01-18	LOCKWASHER, 3/8
539 11 26-20	DECAL, BELT ROUTING	539 99 01-22	WASHER, 3/8, SAE
539 11 26-24	DECK STOP, BZ	539 99 01-34	HCS, 3/8C X 3/4
539 11 26-25	HOOD	539 99 01-55	NUT, 3/8F
539 11 26-26	DOOR, LEFT	539 99 01-84	NUT, 5/16C, CENTER LOCK
539 11 26-27	DOOR, RIGHT	539 99 01-87	LOCKWASHER, 5/16
539 11 26-32	DECAL, BELT ROUTING, BZ	539 99 01-88	WASHER, 5/16, SAE
539 11 29-63	NUT, M10 X 1.5	539 99 01-96	NUT, 5/16C
539 11 29-64	NUT, M12 X 1.75	539 99 02-06	HCS, 5/16-18 X 3/4, GR5
539 11 29-71	IDLER BRACKET, REAR	539 99 02-09	HCS, 5/16-18 X 1, GR5
539 11 29-95	DECAL, 968999315	539 99 02-23	NUT, 5/16F
539 11 29-96	DECAL, 968999316	539 99 02-47	LOCKWASHER, 7/16
539 11 29-97	HCS, 7/16-14 X 1 3/4, GR5, SPEC	539 99 02-58	NUT, 1/2-13
539 11 29-99	REAR PANEL	539 99 02-97	PIN, COTTER, 1/8 X 1 1/2
539 11 31-04	WASHER, 1/2	539 99 03-33	LOCKWASHER, 5/8
539 11 31-48	HINGE, DOOR	539 99 03-62	SCREW, 1/4-20 X 5/8, SELF TAPPING
539 11 31-49	STRAP	539 99 03-65	PIN, COTTER, 1/8 X 3/4
539 11 31-64	LATCH PLATE	539 99 04-11	SCREW, #10-24 X 1/2
539 11 31-66	GUARD, FRONT	539 99 05-17	WASHER, 3/8
539 11 31-69	A FRAME	539 99 05-46	NUT, 3/8-16, CENTER LOCK
539 11 33-47	DECK W/DECALS, COMBI 61	539 99 05-50	WASHER, 1/2
539 11 33-72	KIT, SOUND MATERIAL	539 99 05-63	HCS, 3/8-16 X 1, GR5
539 11 34-62	STRUT, BZ TRD	539 99 05-80	HCS, 1/4-20 X 3/4, GR5
539 20 01-00	NUT, 1/2-13, CENTER LOCK, GR5	539 99 05-82	HCS, 3/8-16 X 1, GR5, WHIZLK
539 20 06-84	RIVET, 3/16	539 99 05-85	NUT, 5/16-18, WHIZLK
539 30 03-00	HCS, M8 X 1.25 X 20	539 99 25-88	HCS, 3/8-16 X 2, GR5
539 30 05-99	HCS, M6 - 1.0 X 40MM, GR8.8	539 99 05-98	WASHER, 1/4
539 30 06-00	HCS, M8-1.25 X 20MM	539 99 06-13	NUT, 3/8C
539 91 22-22	HOSE CLAMP	539 99 06-22	HCS, 1/2C X 1 1/4, SERRATED
539 91 22-34	AIR VALVE	539 99 06-27	HCS, 5/16-18 X 1 1/4, GR5
539 91 27-58	ZERK, 90 DEGREE, 1/4-28	539 99 06-29	HCS, 3/8-16 X 2 1/4, GR5
539 91 30-10	DECAL, CPSC	539 99 06-37	HCS, 3/8-16 X 2 1/2, GR5
539 91 70-33	KEY, 1/4 SQ X 2 1/2	539 99 06-54	COTTER PIN, 5/32 X 1 1/4
539 91 90-78	IDLER PULLEY	539 99 06-55	HCS, 3/8C X 1 1/2
539 92 37-87	BUSHING, 7/8, MACHINE	539 99 06-92	WASHER, 5/16
539 97 30-10	DECAL, CPSC	539 99 07-17	NUT, 5/16-18, NYLOC
539 97 68-56	TIE, PLASTIC	539 99 07-30	HCS, 3/8-16 X 1 3/4, GR5
539 97 69-34	HCS, 5/16-18 X 3/4, GR5	539 99 07-61	NUT, 1/4-20, CENTER LOCK
539 97 69-38	HCS, 5/16-18 X 2 1/4, GR5	539 99 08-39	NUT, 7/16-14, CENTER LOCK
539 97 69-52	SCREW, #10-24 X 5/18, COMBO, SPEC	539 99 08-70	RETAINING RING
539 97 69-52	SCREW, #10-24 X 5/8, MACHINE	539 99 10-43	BUSHING, 5/8, MACHINE
539 97 69-77	NUT, #10-24, NYLON RING	539 99 10-46	BOLT, 5/16C X 2 1/2
539 97 69-78	NUT, 1/4C, NYLOC	539 99 10-50	BUSHING, 3/4, MACHINE
539 97 69-79	NUT, 3/8-16, NYLOC	539 99 10-73	NUT, 5/16, JAM, LEFT HAND
539 97 69-82	WASHER, 5/8, SAE	539 99 11-20	HCS, 7/16F X 2 1/2
539 97 69-89	HAIRPIN, #4		

PARTS DESCRIPTION

PART NO.	DESCRIPTION
544 16 64-01	MULCH PLUG, 155
544 17 58-01	BLADE, C155
544 18 54-01	ROLLER
544 22 10-01	M12 X 1.75 X 180MM
544 24 53-02	LABEL
725 24 51-51	M8 X 1.25 X 20MM
725 24 61-71	M8 X 1.25 X 50MM
725 25 02-71	M10 X 1.5 X 55MM
725 25 41-71	M12 X 1.75 X 45MM
725 25 42-51	M12 X 1.75 X 50MM
725 25 44-71	M12 X 1.75 X 60MM
732 21 18-01	NUT, M8
732 21 20-01	NUT, M10
732 25 22-01	NUT, M12
734 11 64-01	WASHER
734 11 78-01	WASHER, 13 X 24 X 2.7
738 22 05-19	BEARING

MAIN FRAME ASSEMBLY

NOT SHOWN:

- 539 10 70-26 HCS, 1/2-13 X 2, GR8
- 539 99 02-58 NUT, 1/2-13

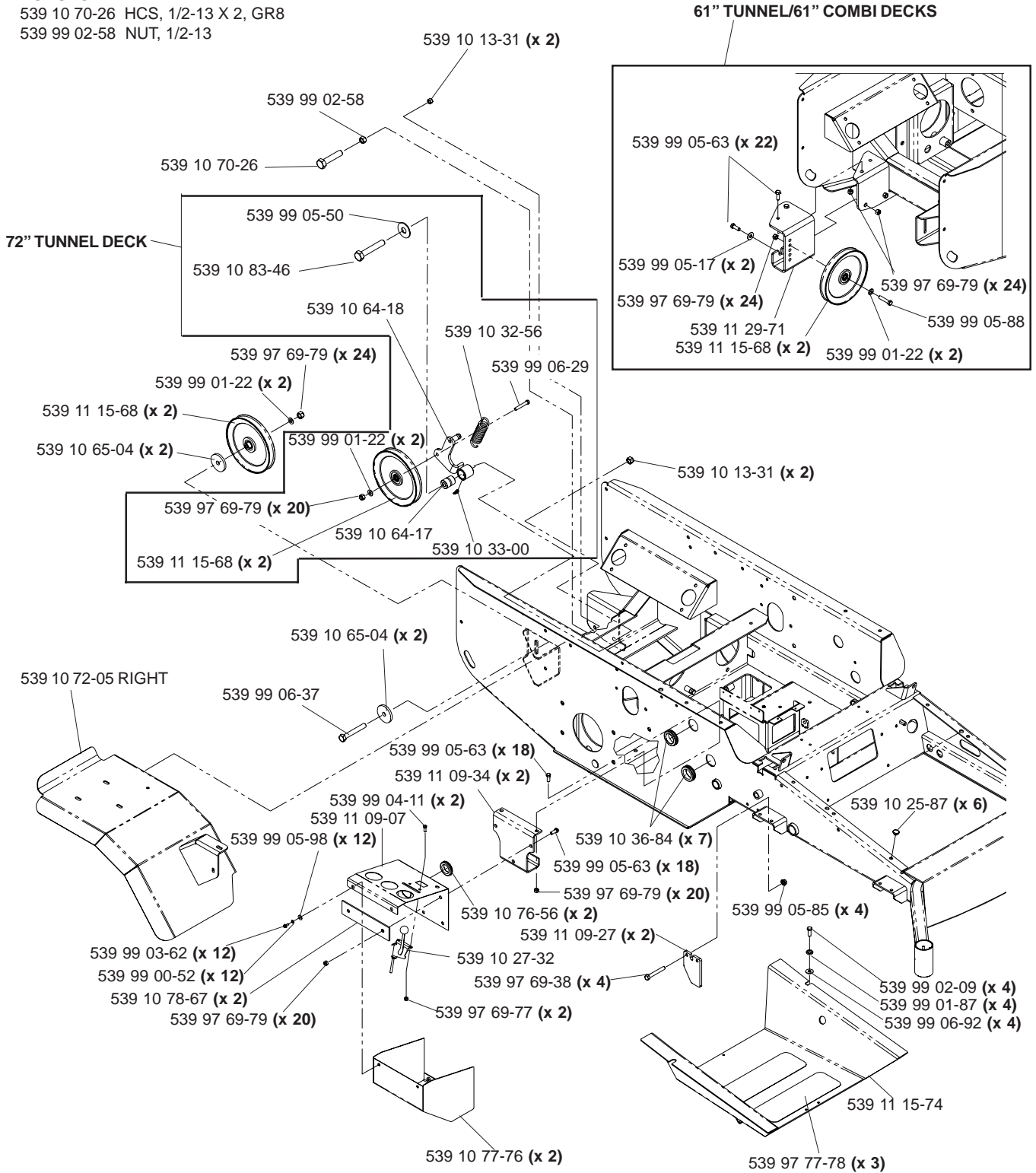

MAIN FRAME ASSEMBLY

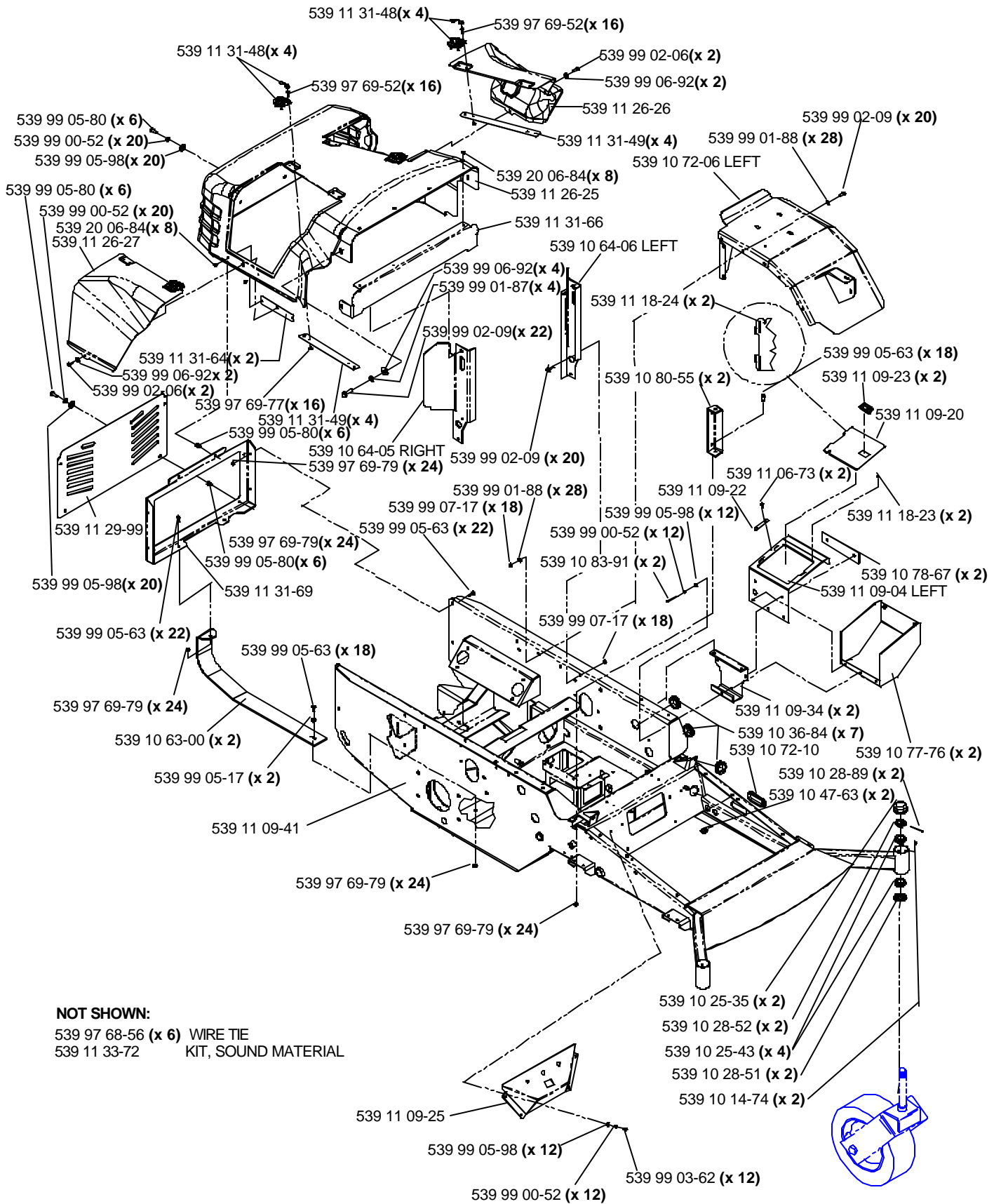

ENGINE ASSEMBLY

27 H.P.

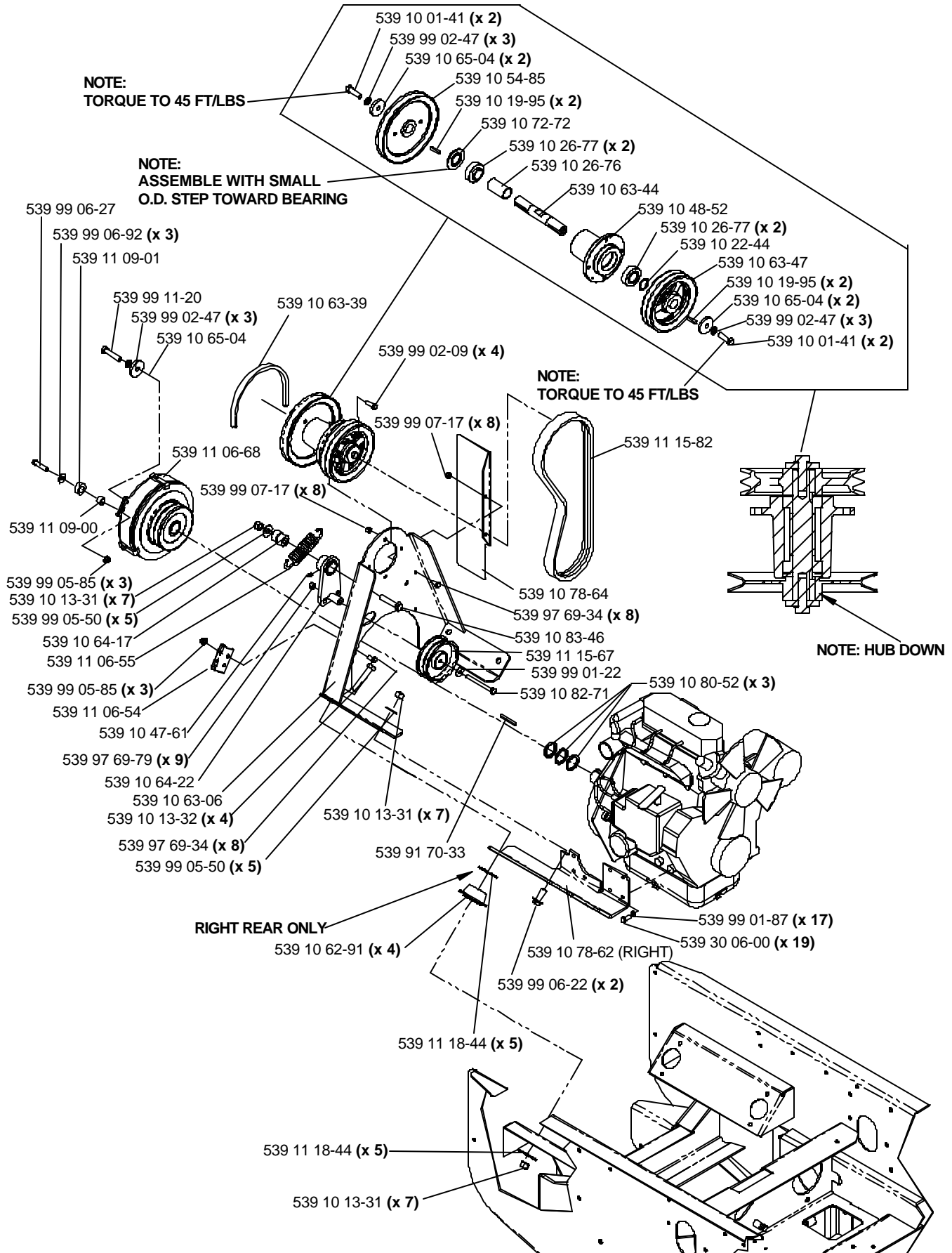

ENGINE ASSEMBLY

27 H.P.

NOT SHOWN:

539 10 63-27 Stub shaft

539 10 91-77 Manifold gasket

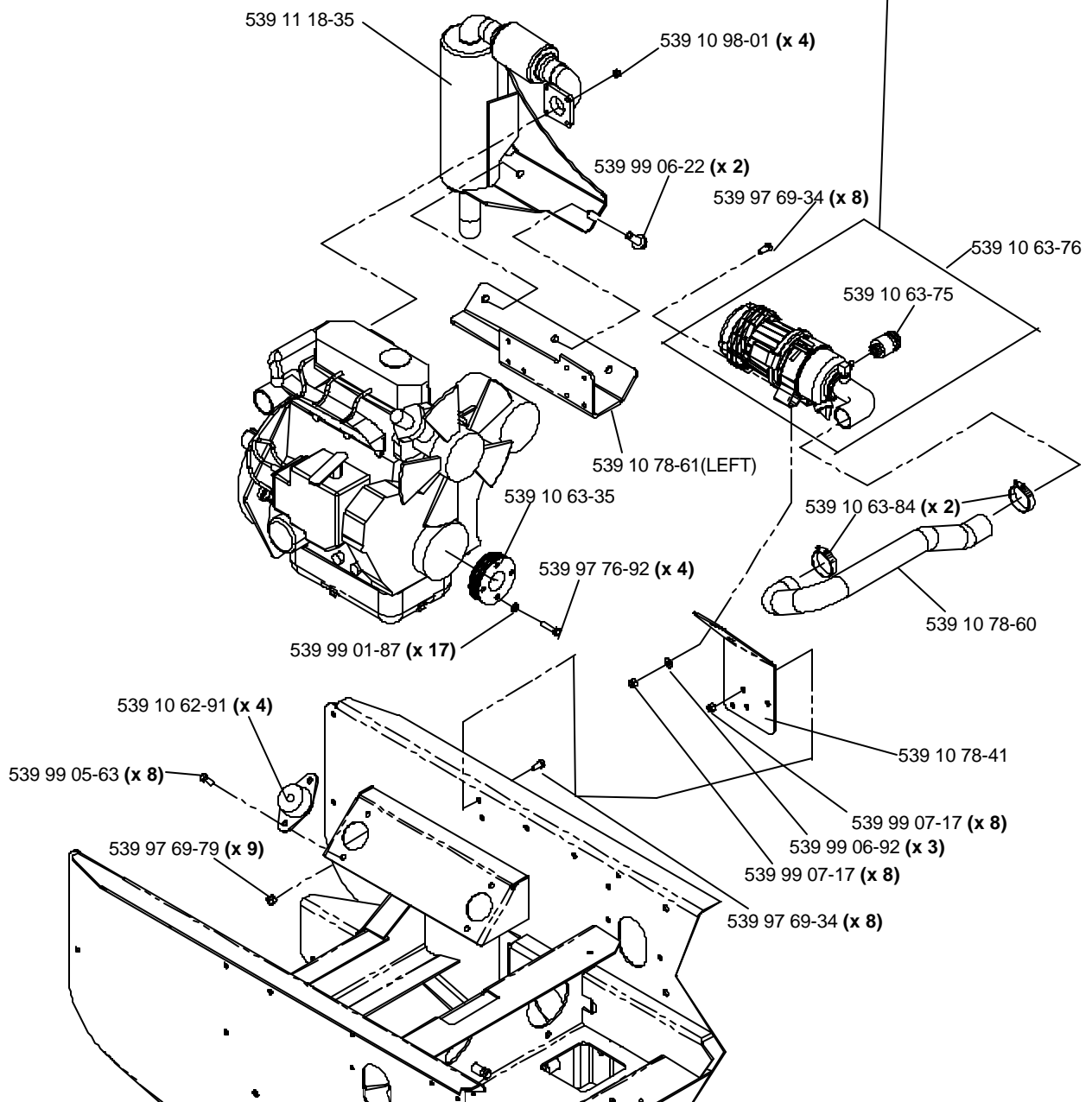
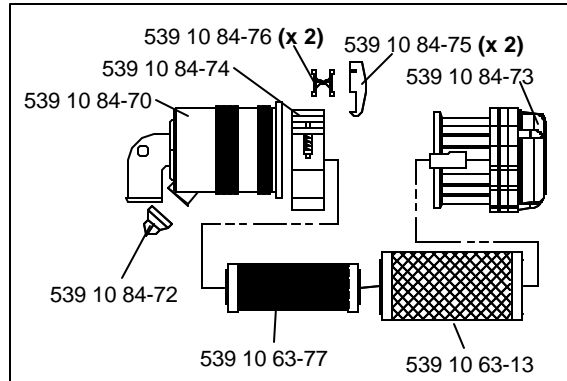

ENGINE ASSEMBLY

34 H.P.

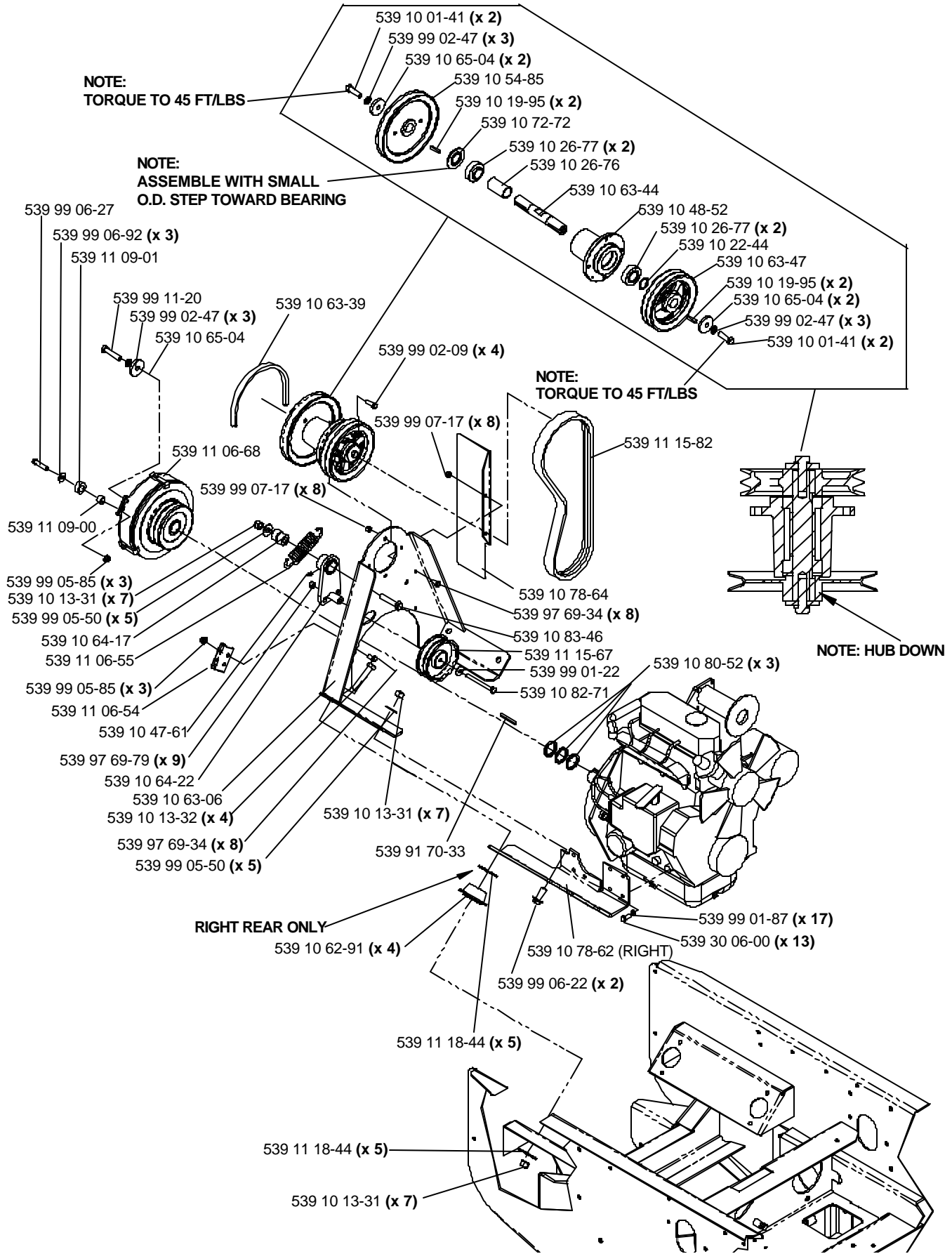

ENGINE ASSEMBLY

34 H.P.

NOT SHOWN:

539 10 63-27 Stub shaft

539 10 91-77 Manifold gasket

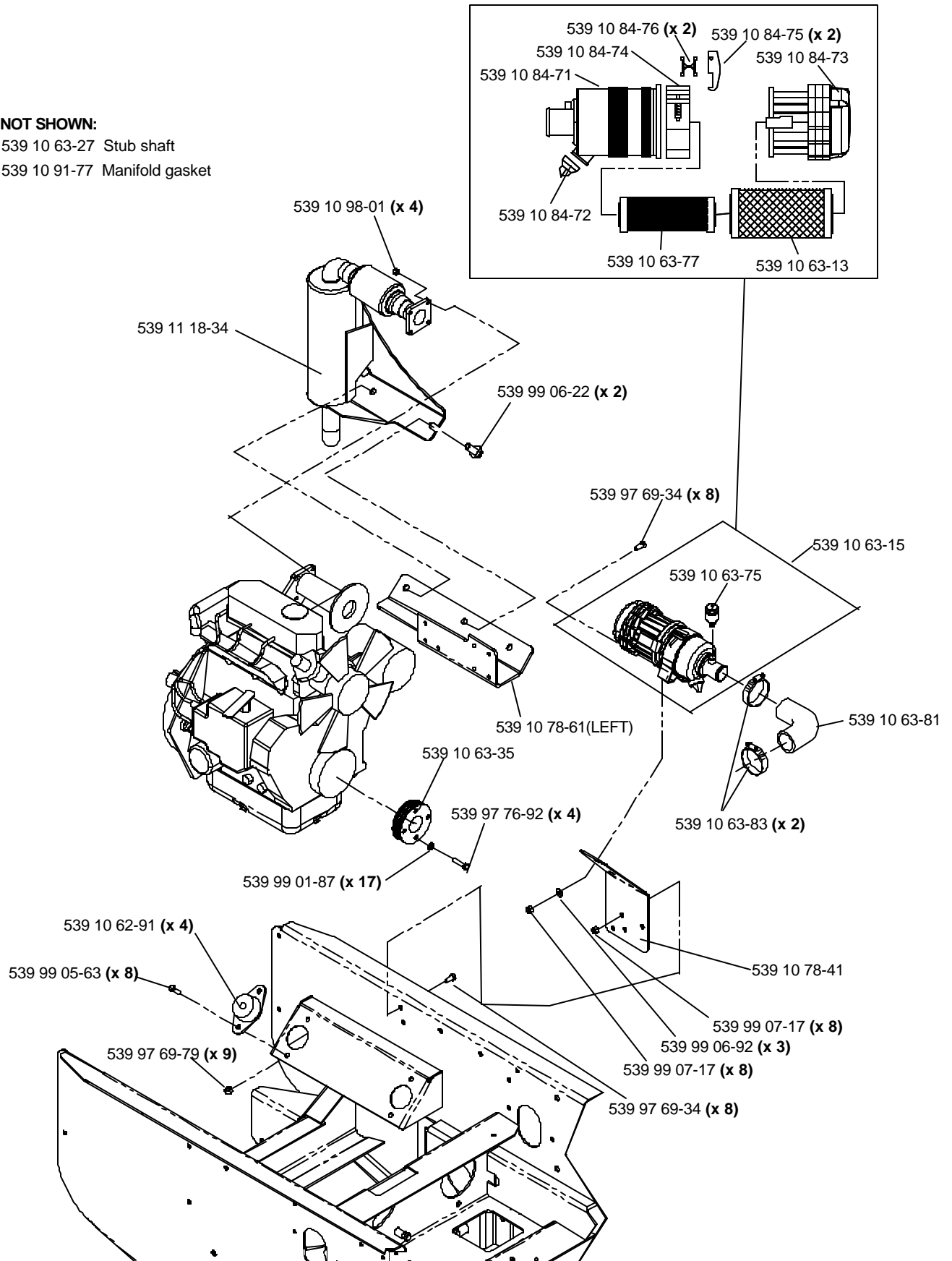

RADIATOR

27 H.P.

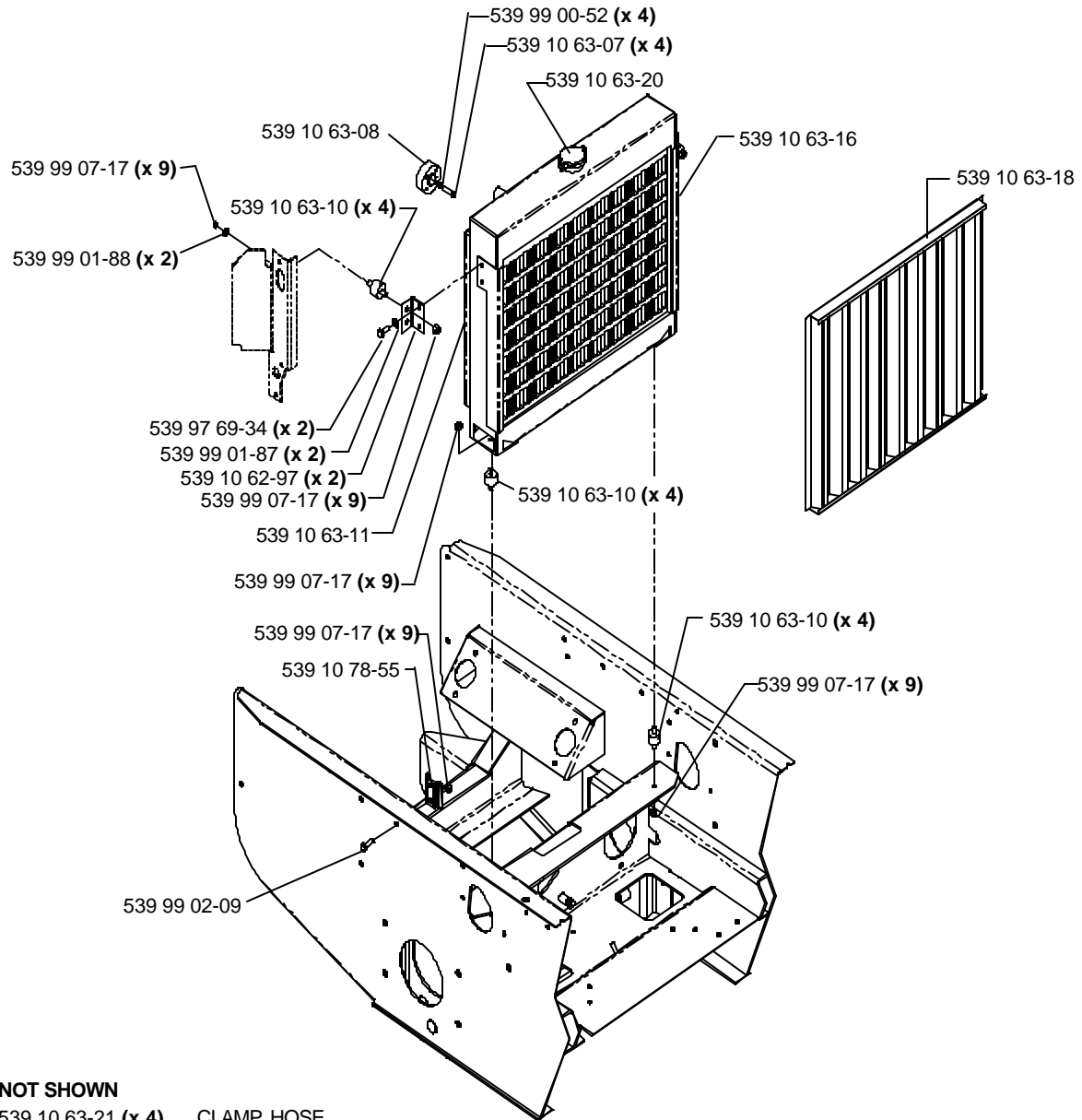

NOT SHOWN

- 539 10 63-21 (x 4) CLAMP, HOSE
- 539 10 63-26 HOSE, LOWER
- 539 10 63-25 HOSE, UPPER
- 539 10 64-02 OVERFLOW RESERVOIR
- 539 10 63-22 (x 2) DRAIN, RADIATOR

MOTION CONTROL

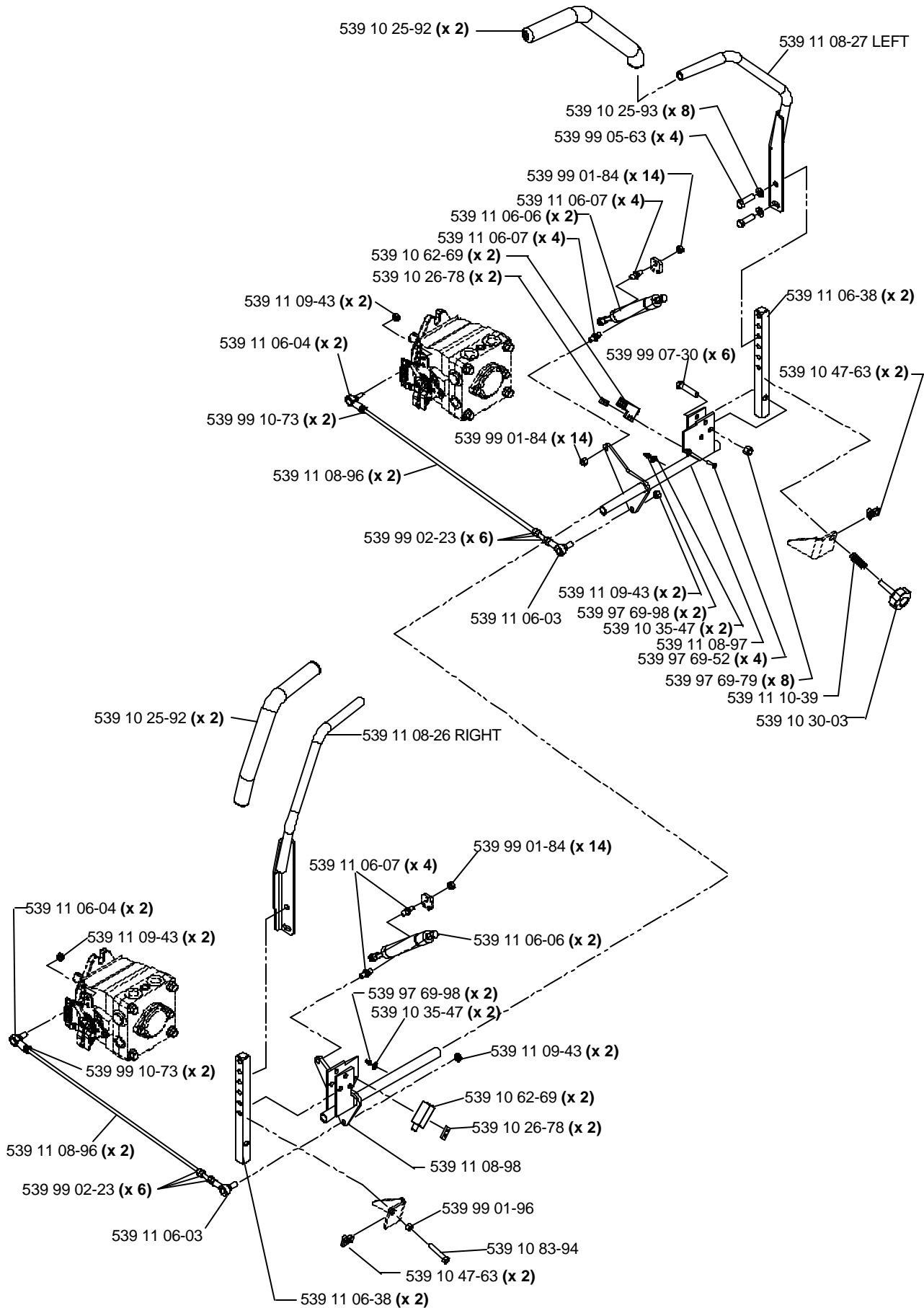

HYDRAULIC HOSES AND FITTINGS

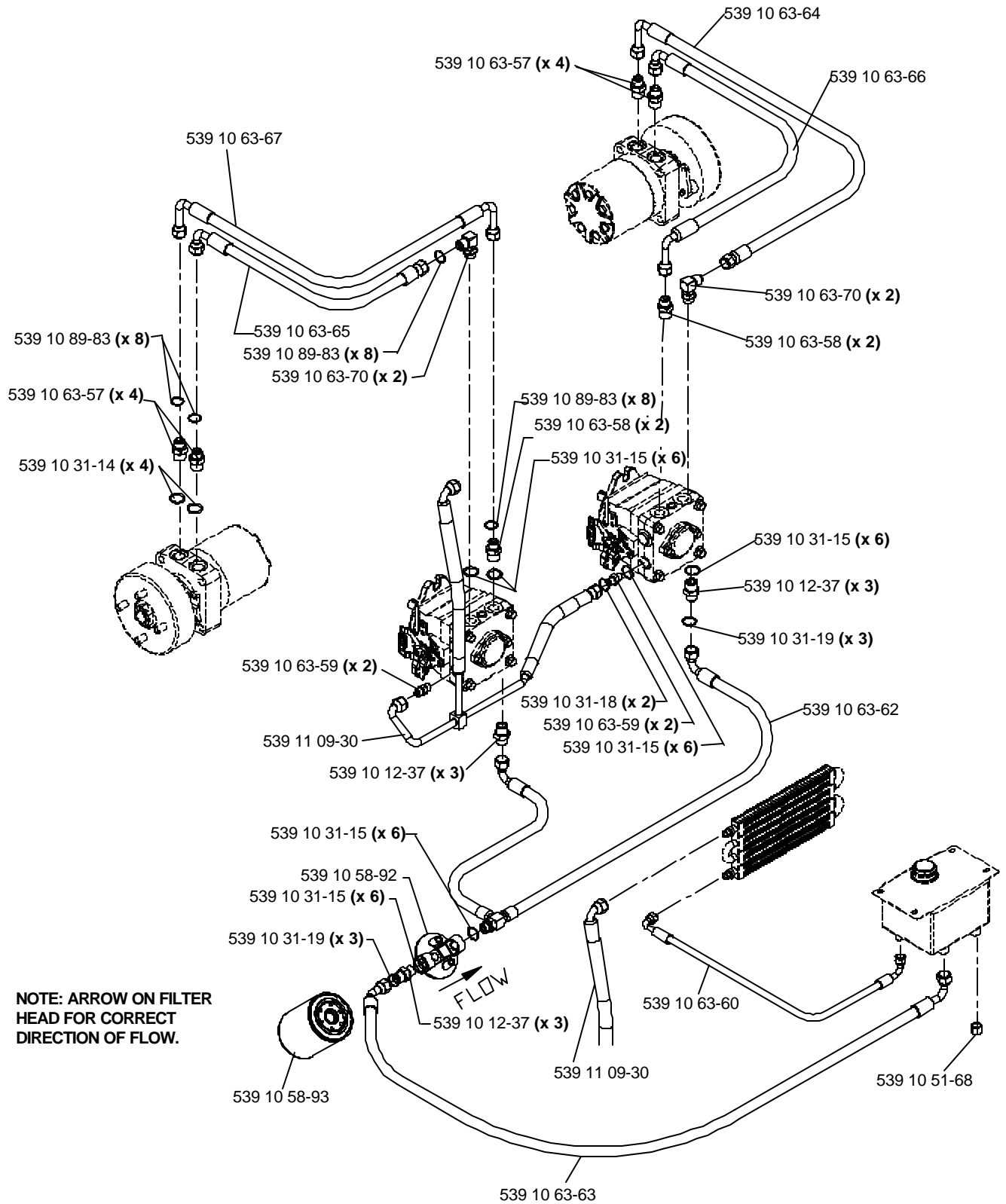

HYDRAULIC ASSEMBLY

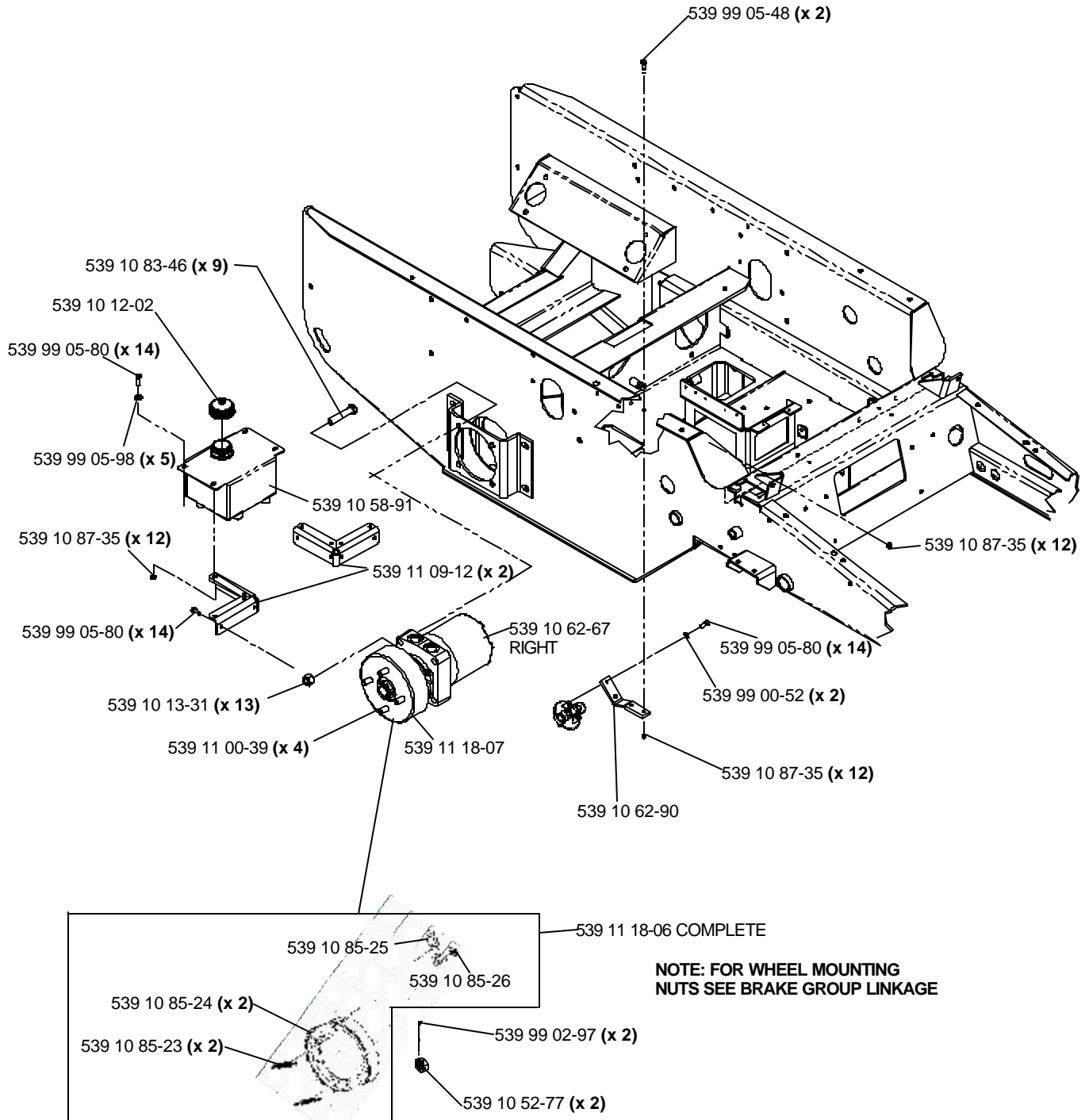

HYDRAULIC ASSEMBLY

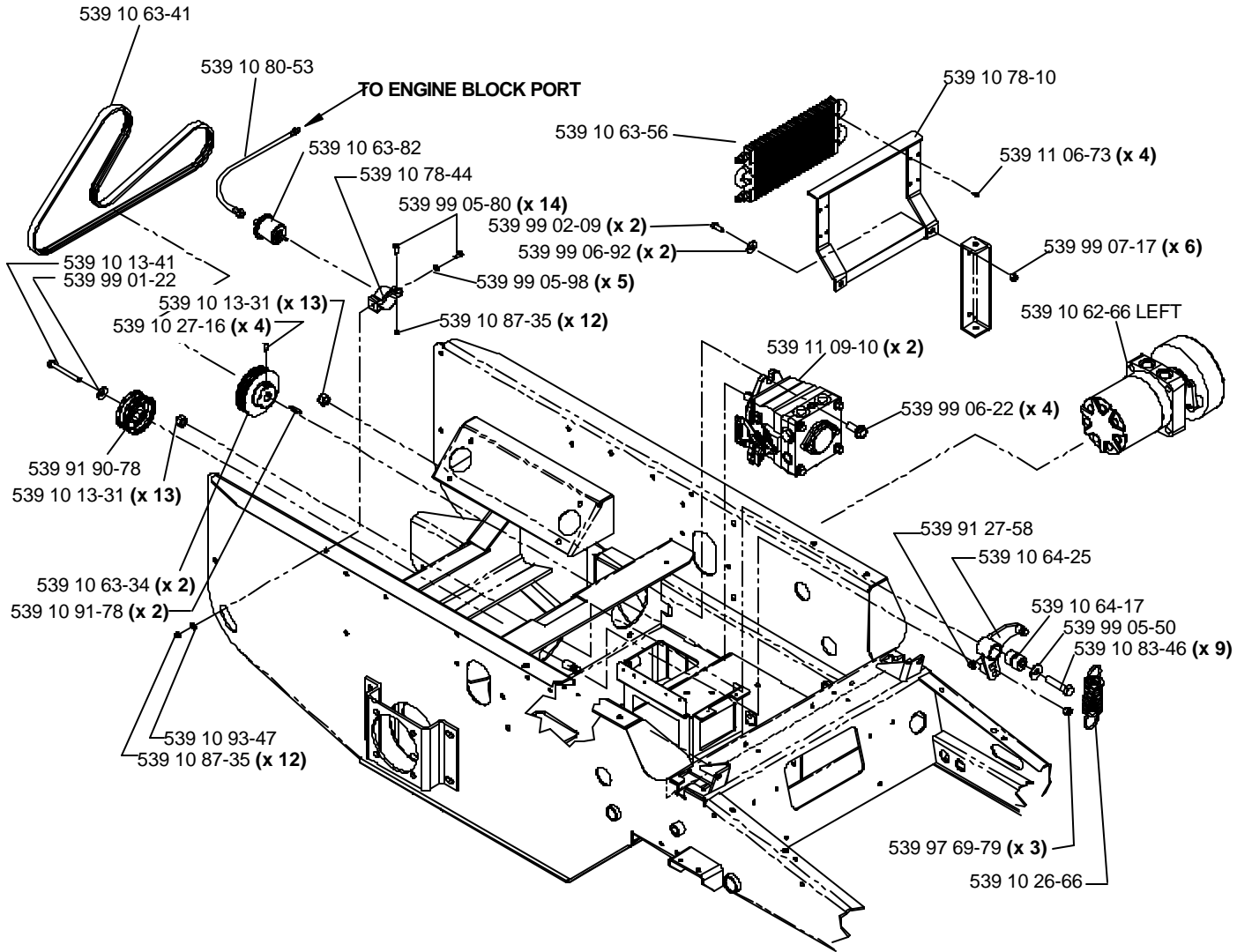

FUEL GROUP

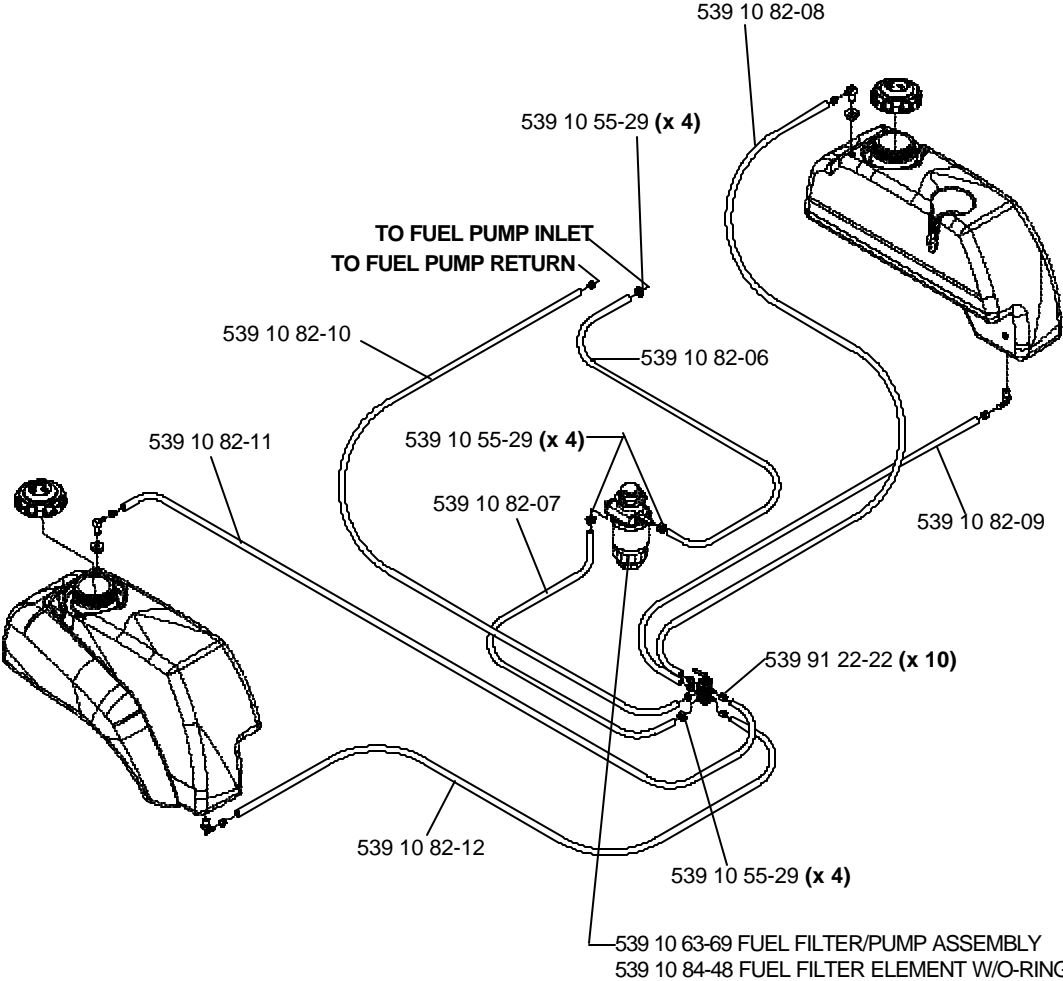

FUEL GROUP

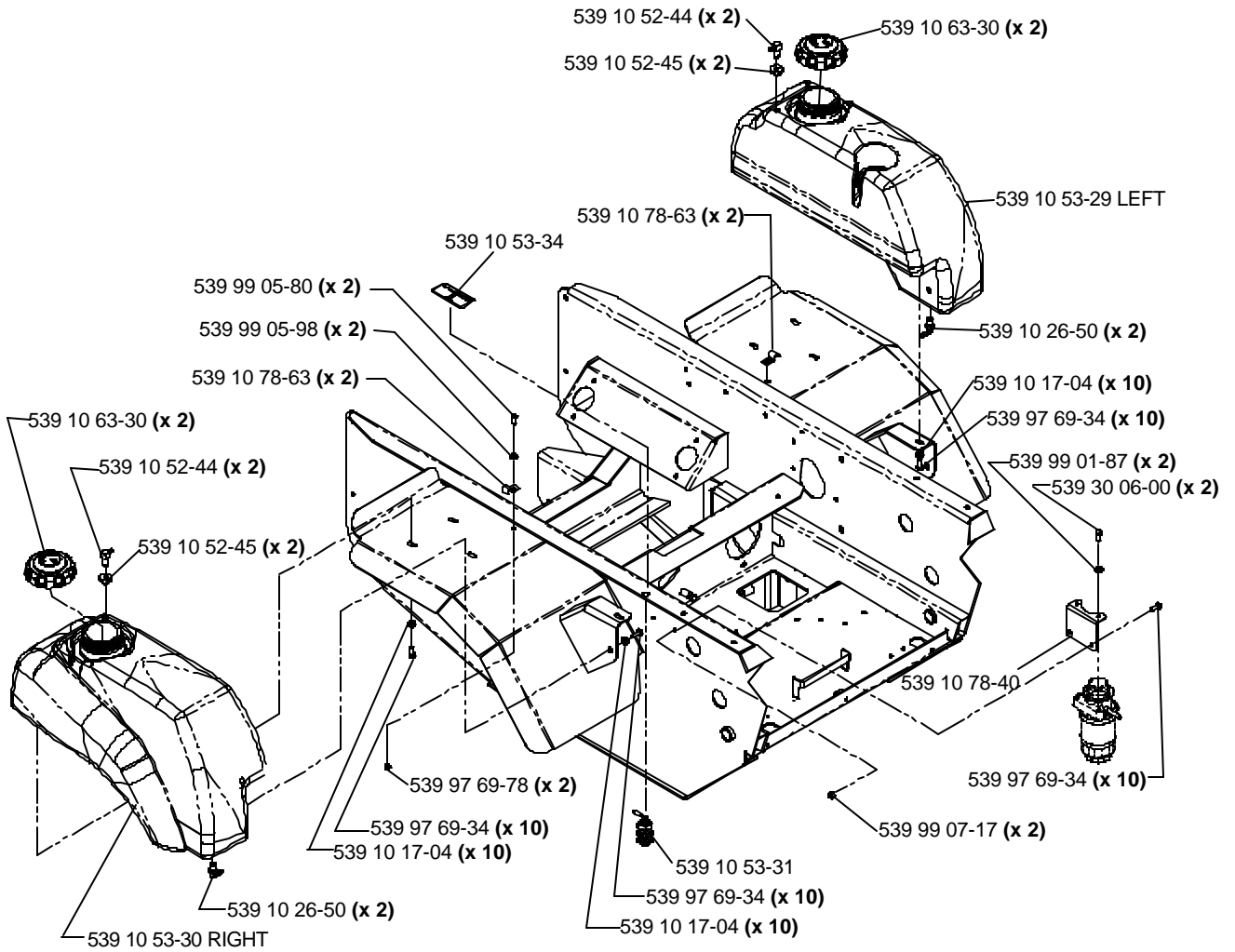

BRAKE GROUP LINKAGE

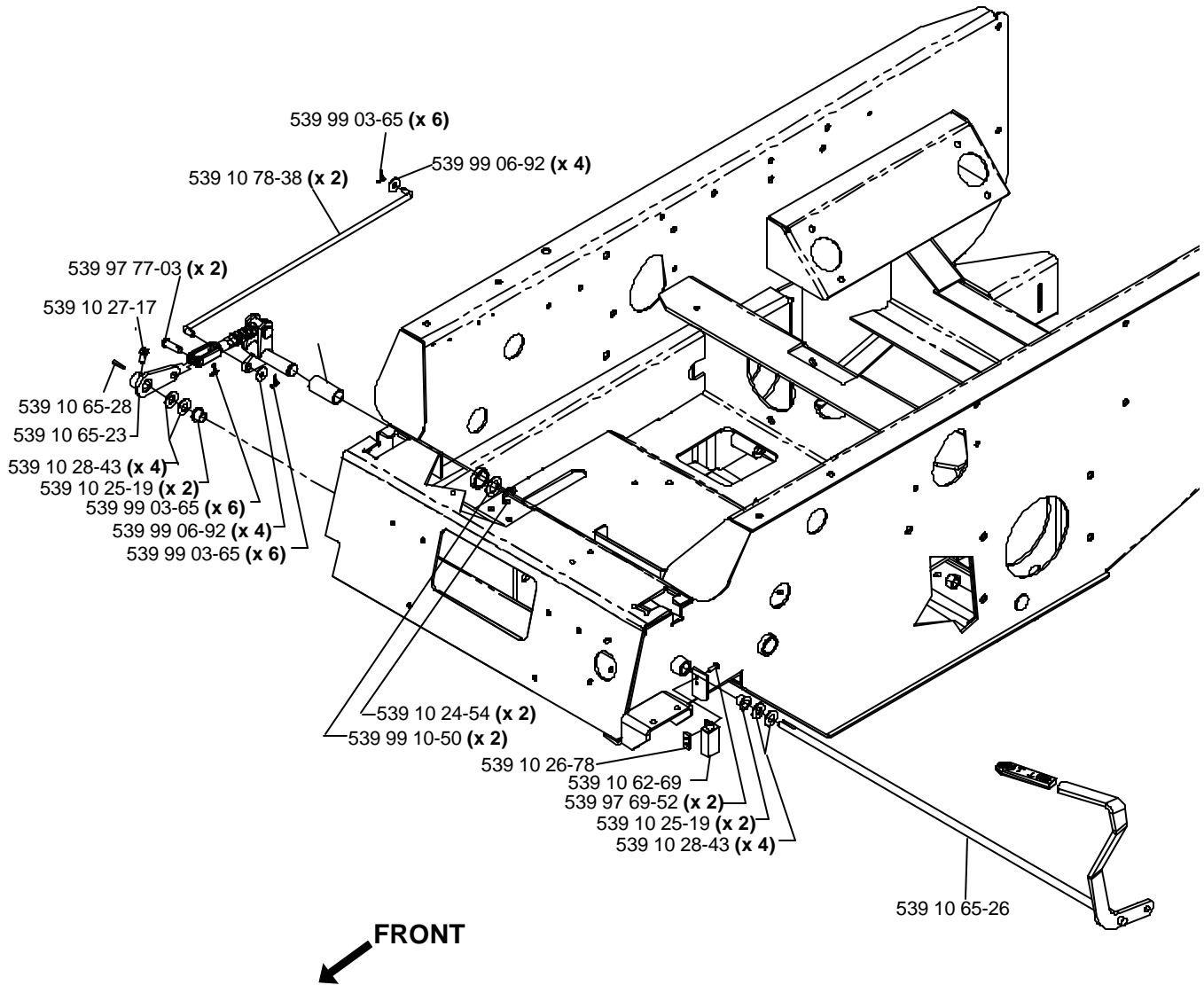

BRAKE GROUP LINKAGE

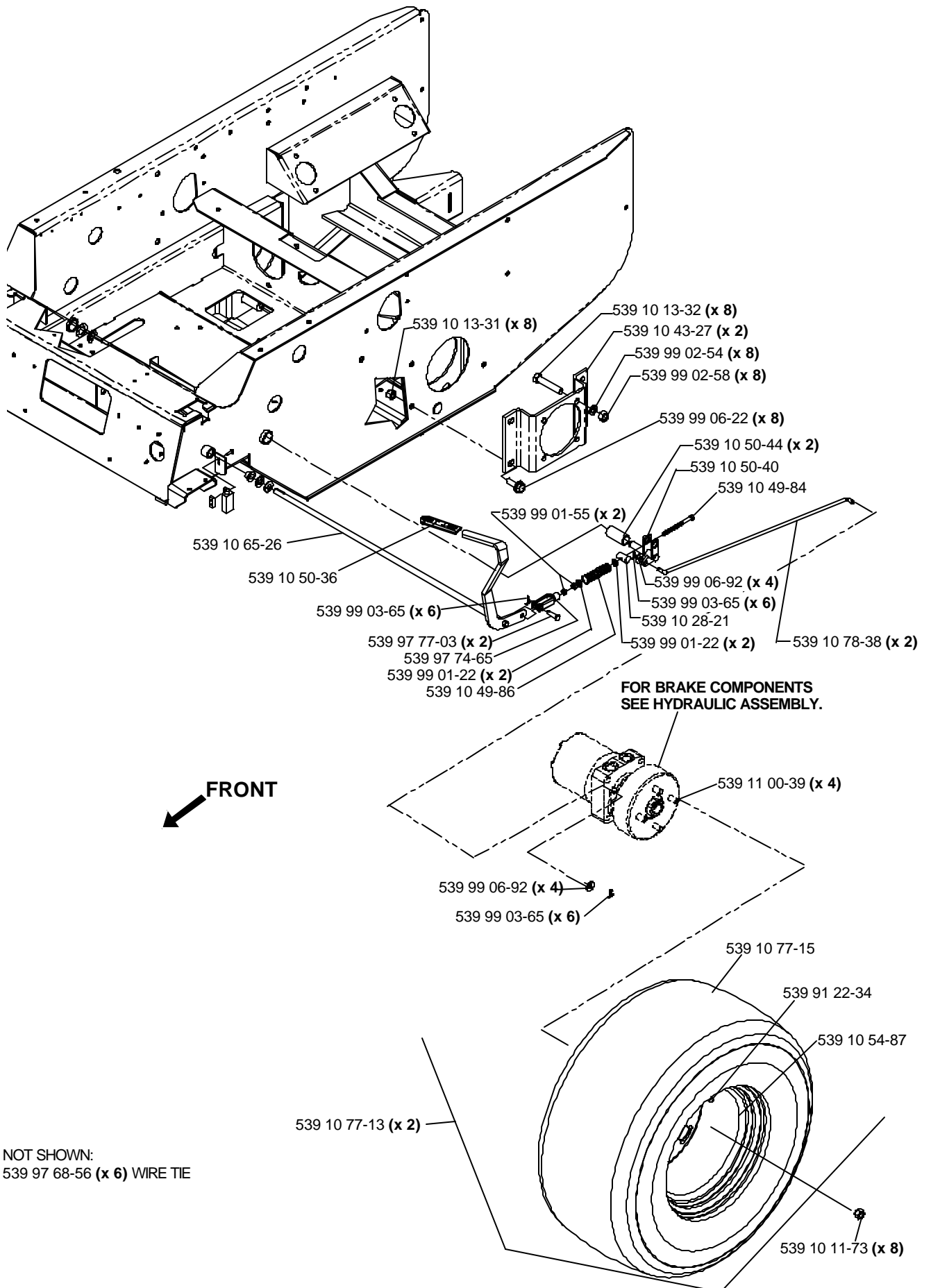

NOT SHOWN:
539 97 68-56 (x 6) WIRE TIE

SEAT ASSEMBLY

NOT SHOWN:

- 539 10 87-45 SWITCH-SNAP MOUNT KIT
- 539 11 14-34 BACK, HARD PLASTIC
- PREM SEAT

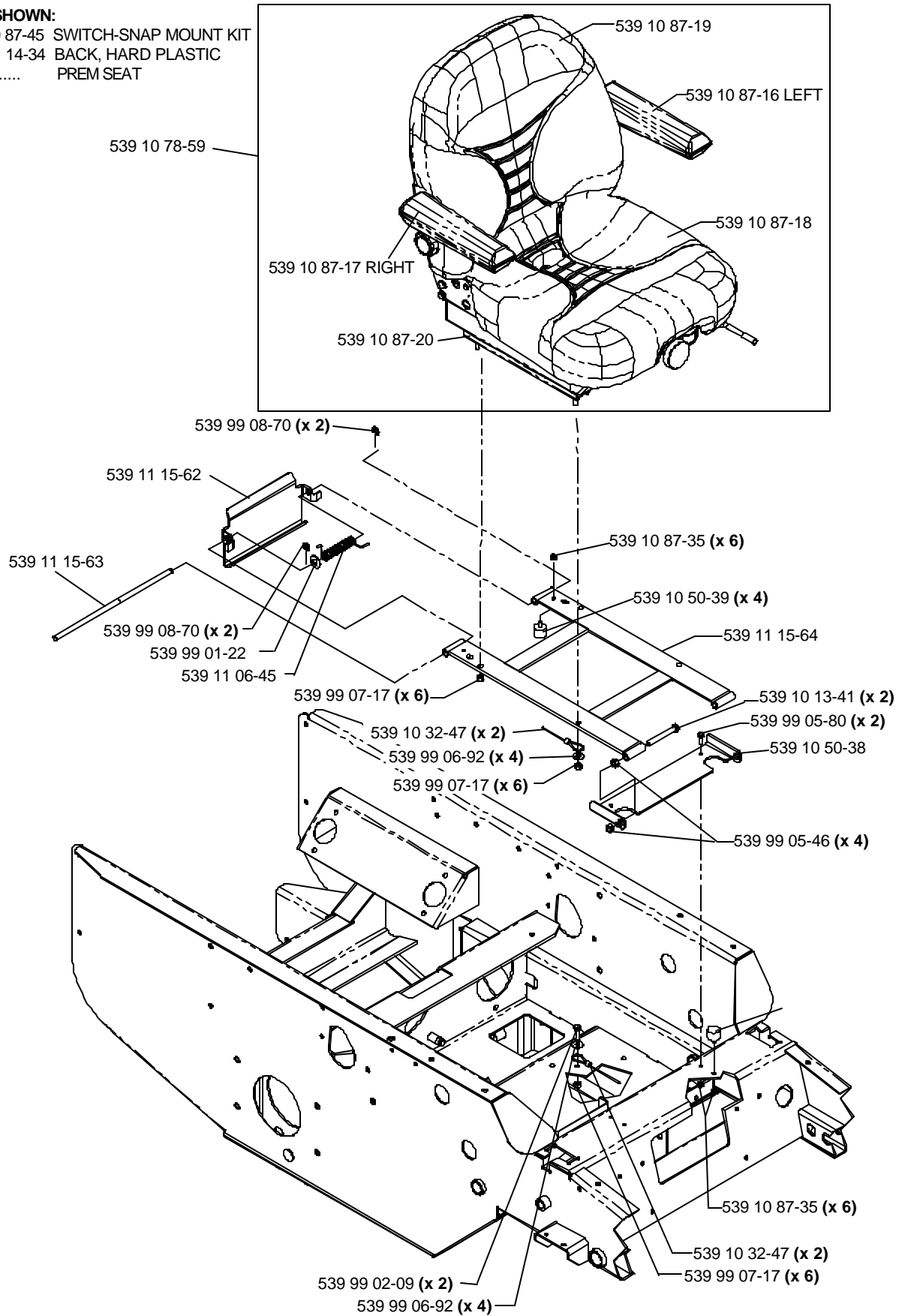

FOOT PEDAL

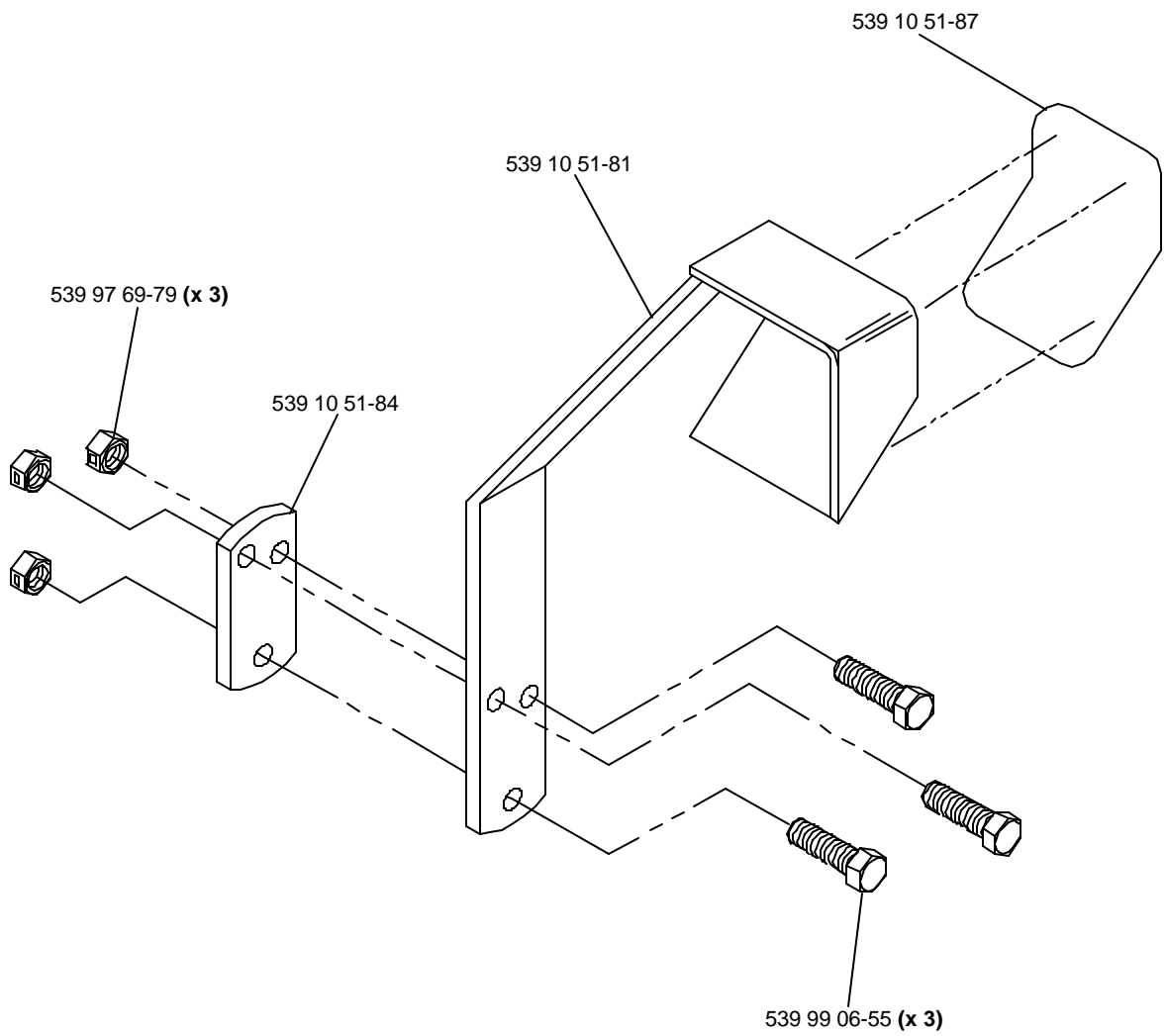

CASTER ASSEMBLY

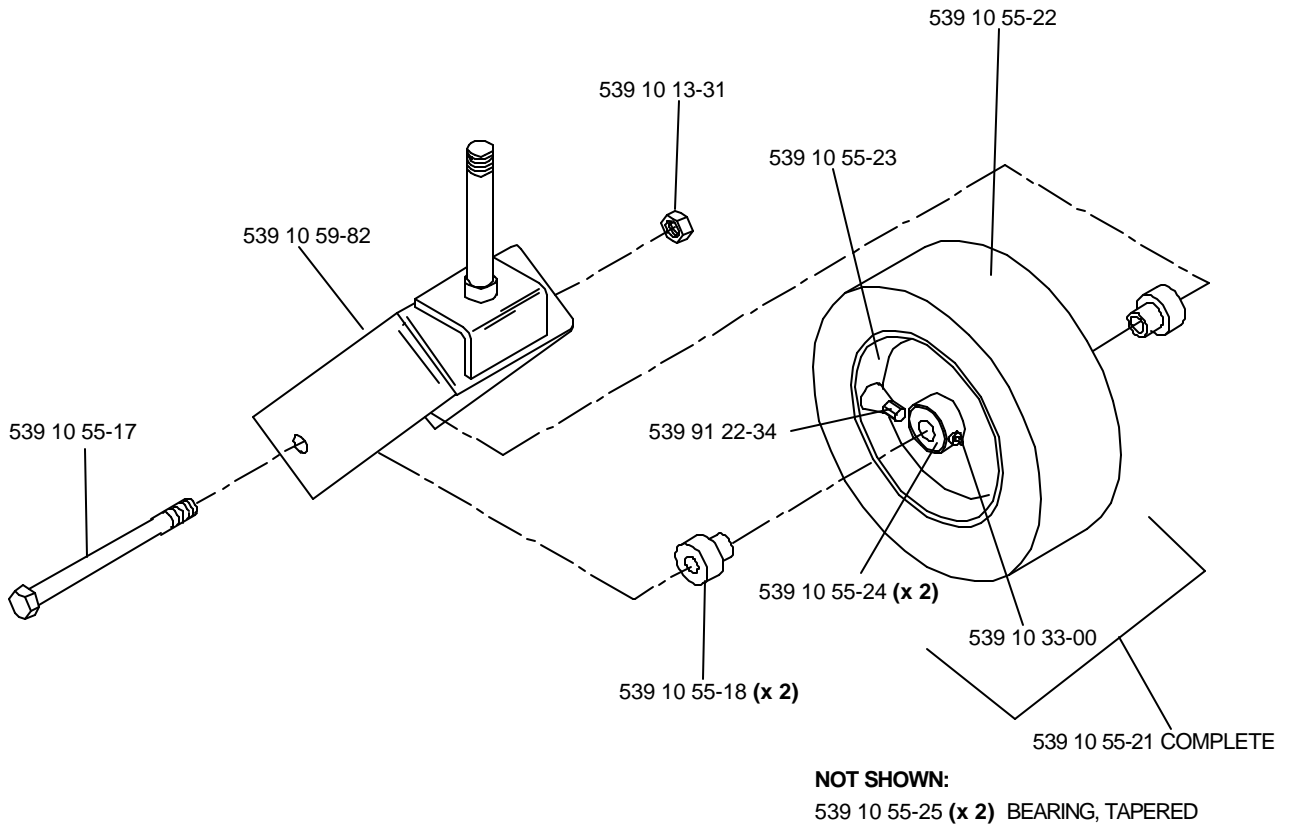

DECK LIFT MANUAL

NOT SHOWN:

539 10 63-45 PLUG (TOP OF RIGHT CONSOLE)

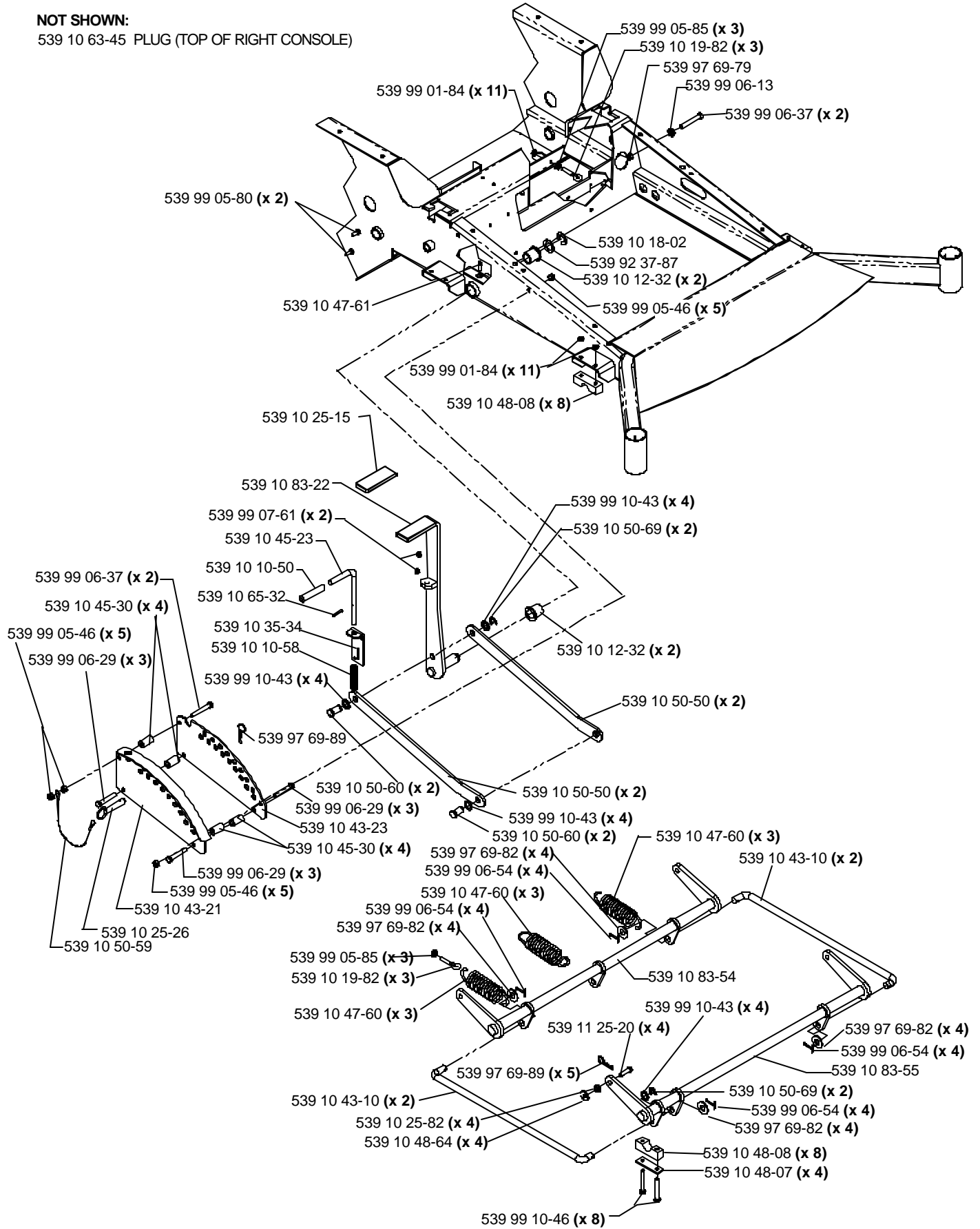

DECK LIFT

POWER

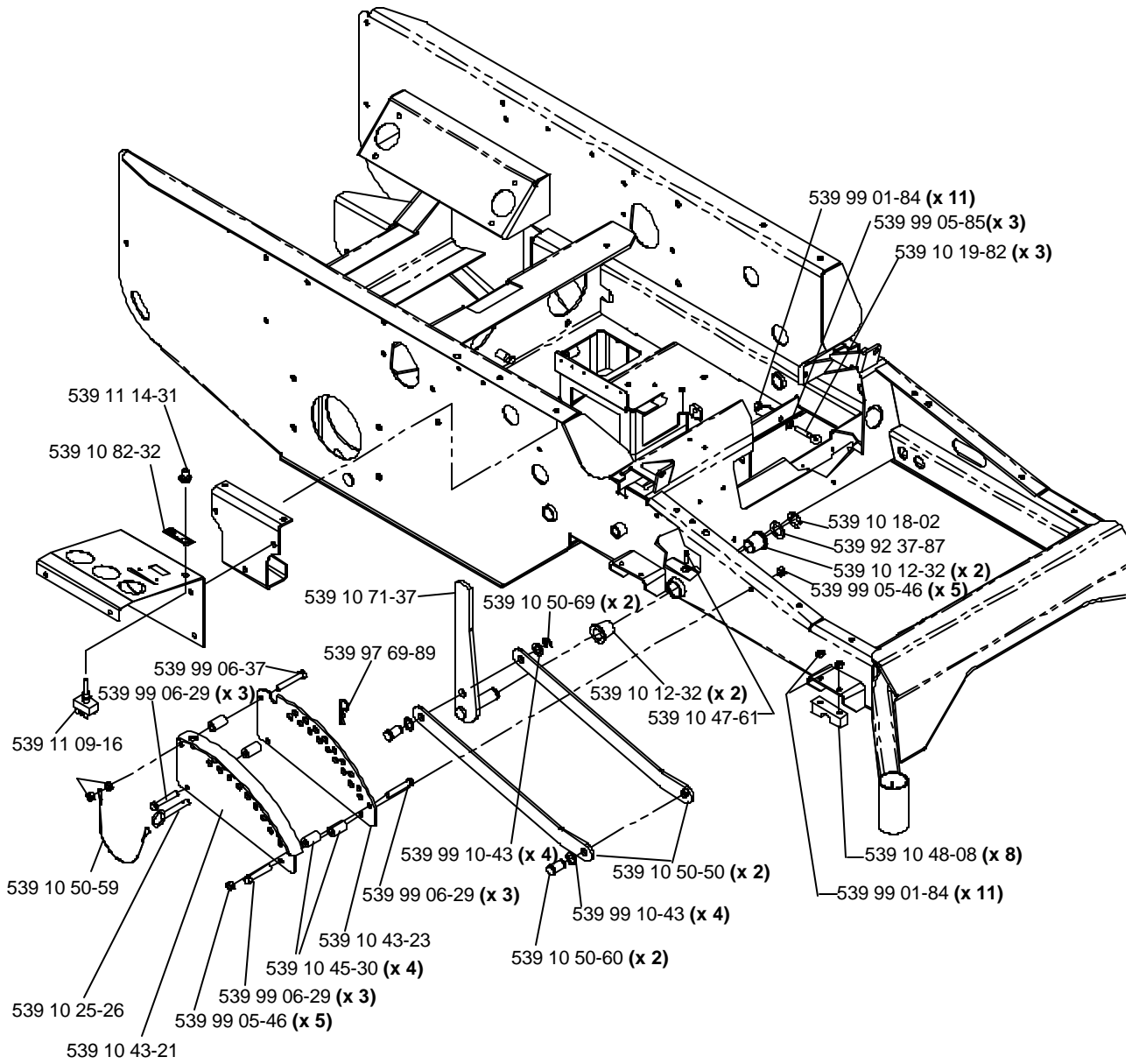

DECK LIFT

POWER

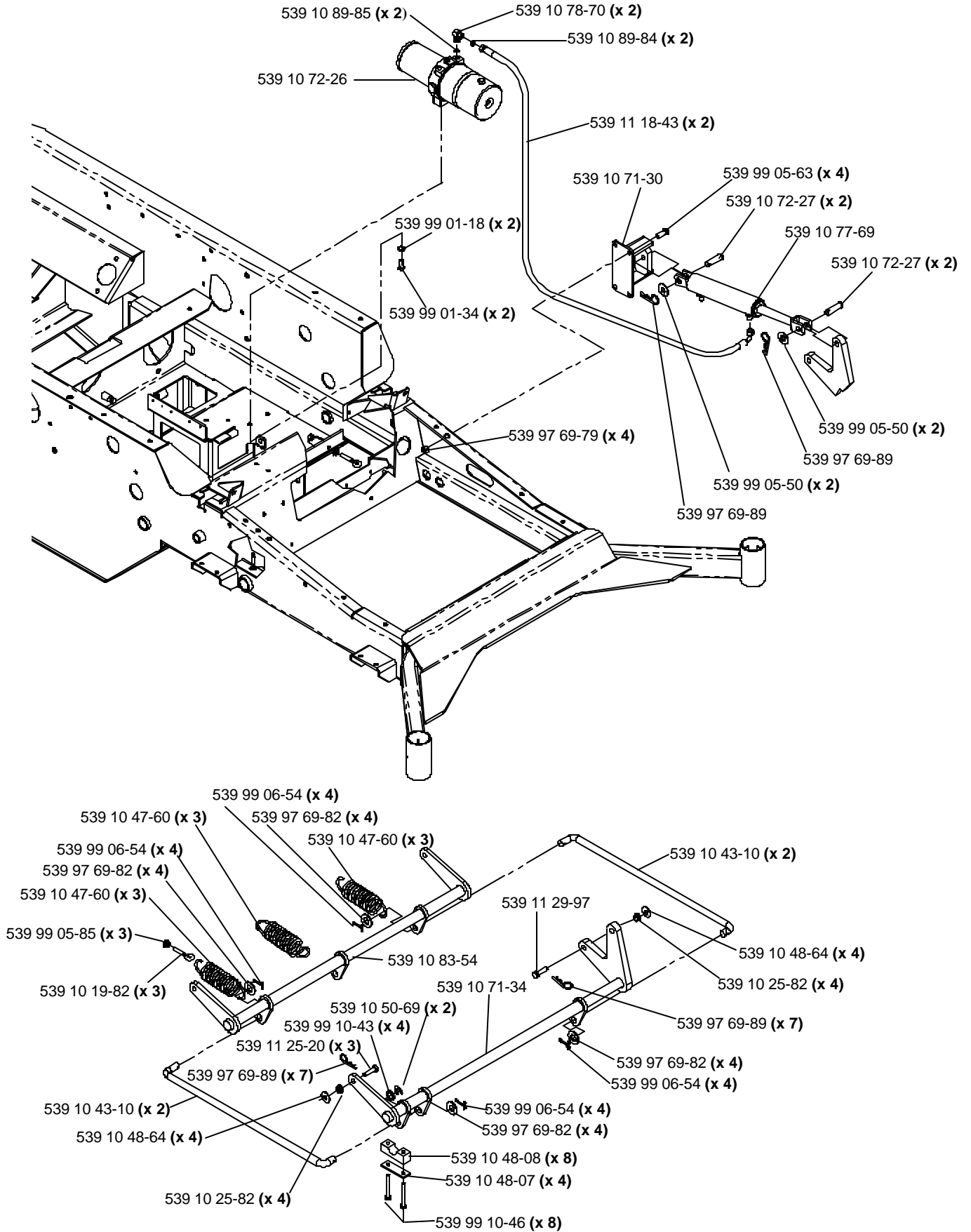

DECK ASSEMBLY

968999345, TRD61B - 61 INCH

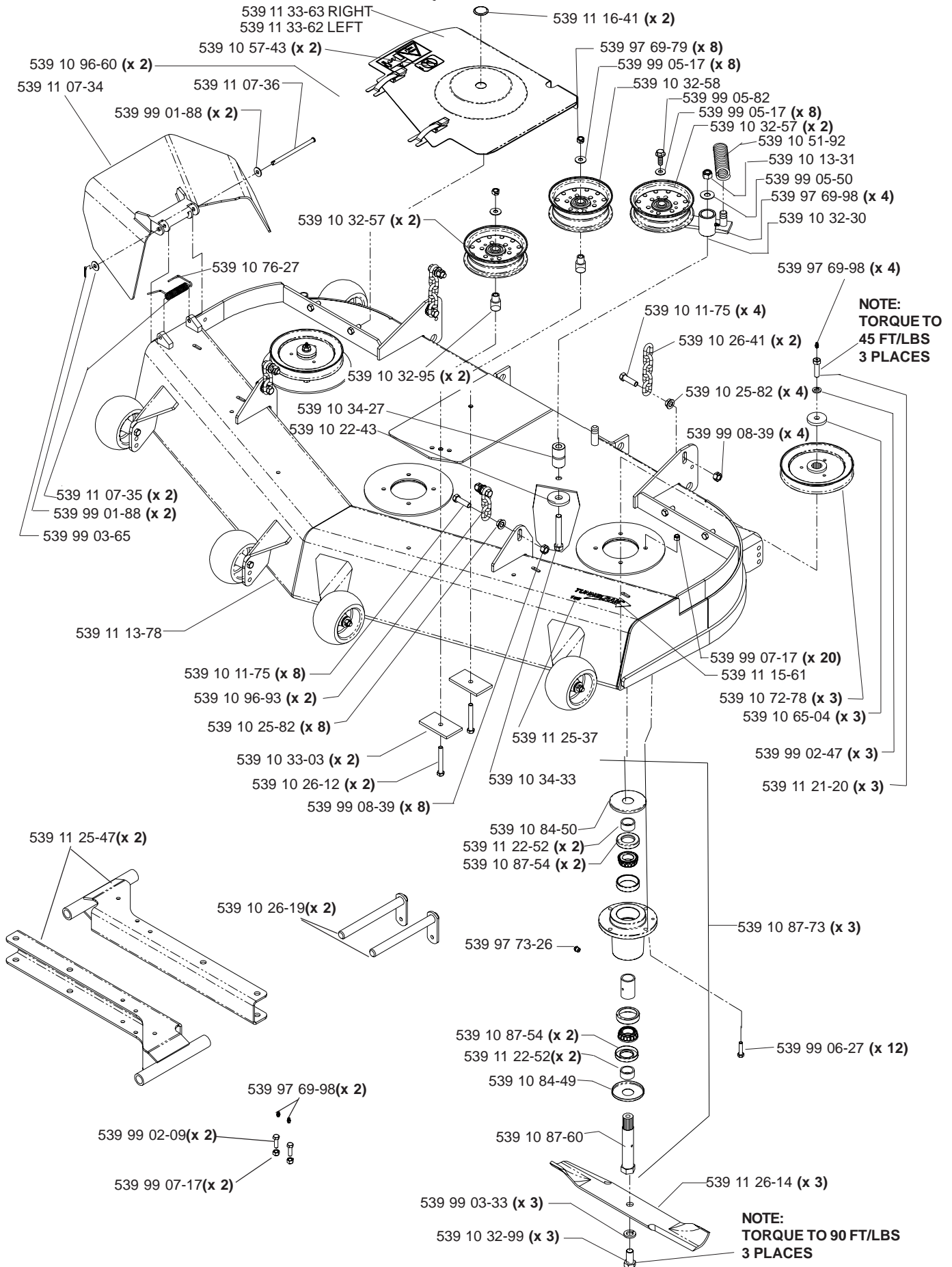

DECK ASSEMBLY

968999345, TRD61B - 61 INCH

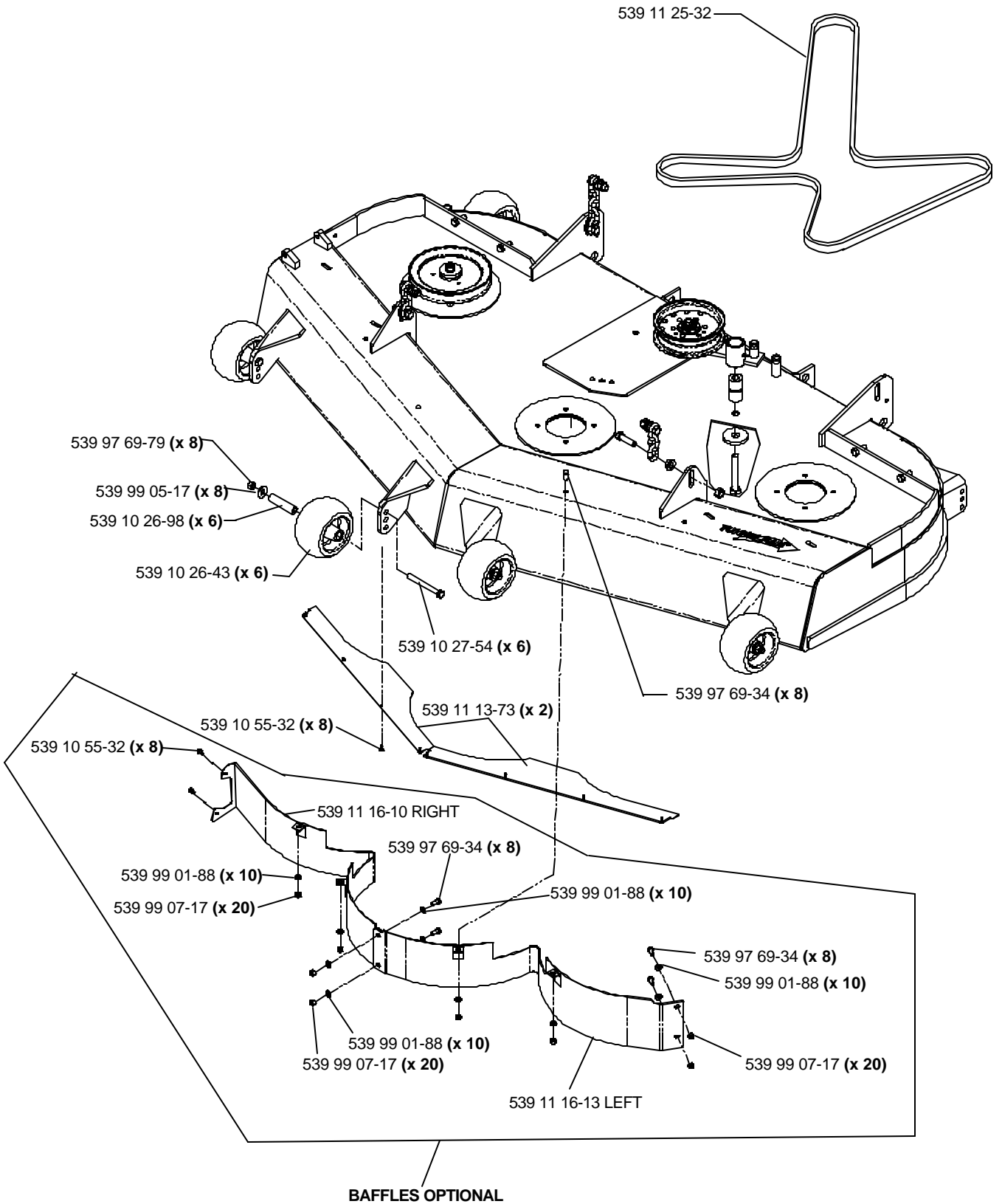

DECK ASSEMBLY

968999346, TRD72B - 72 INCH

NOTE:
TORQUE TO 45 FT/LBS

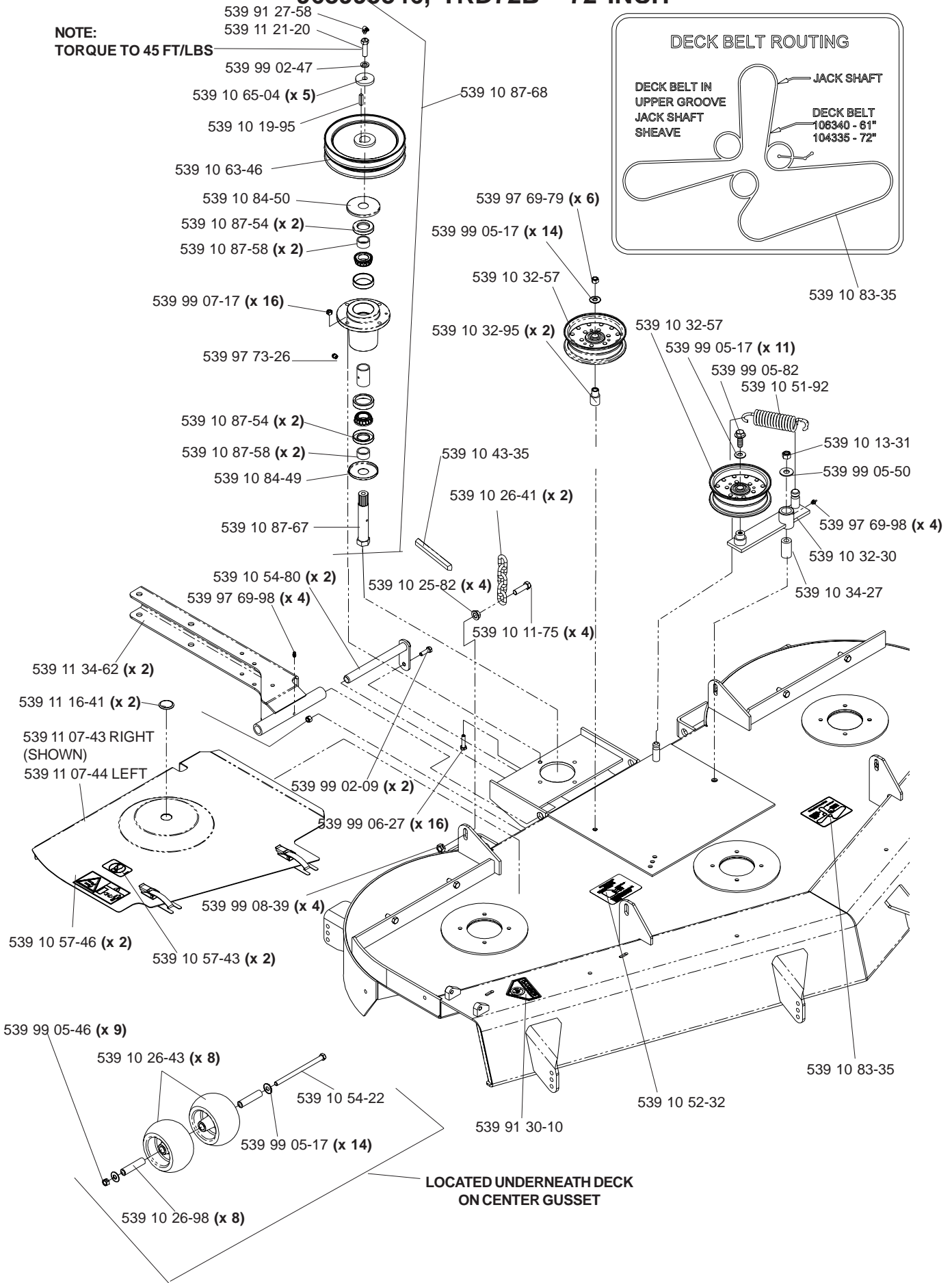
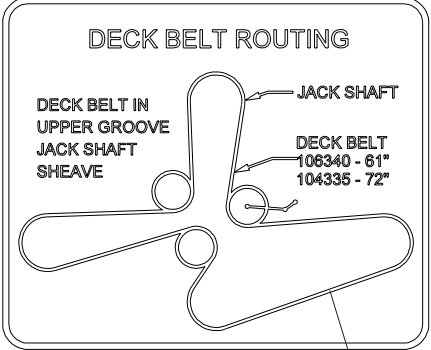

DECK ASSEMBLY

968999346, TRD72B - 72 INCH

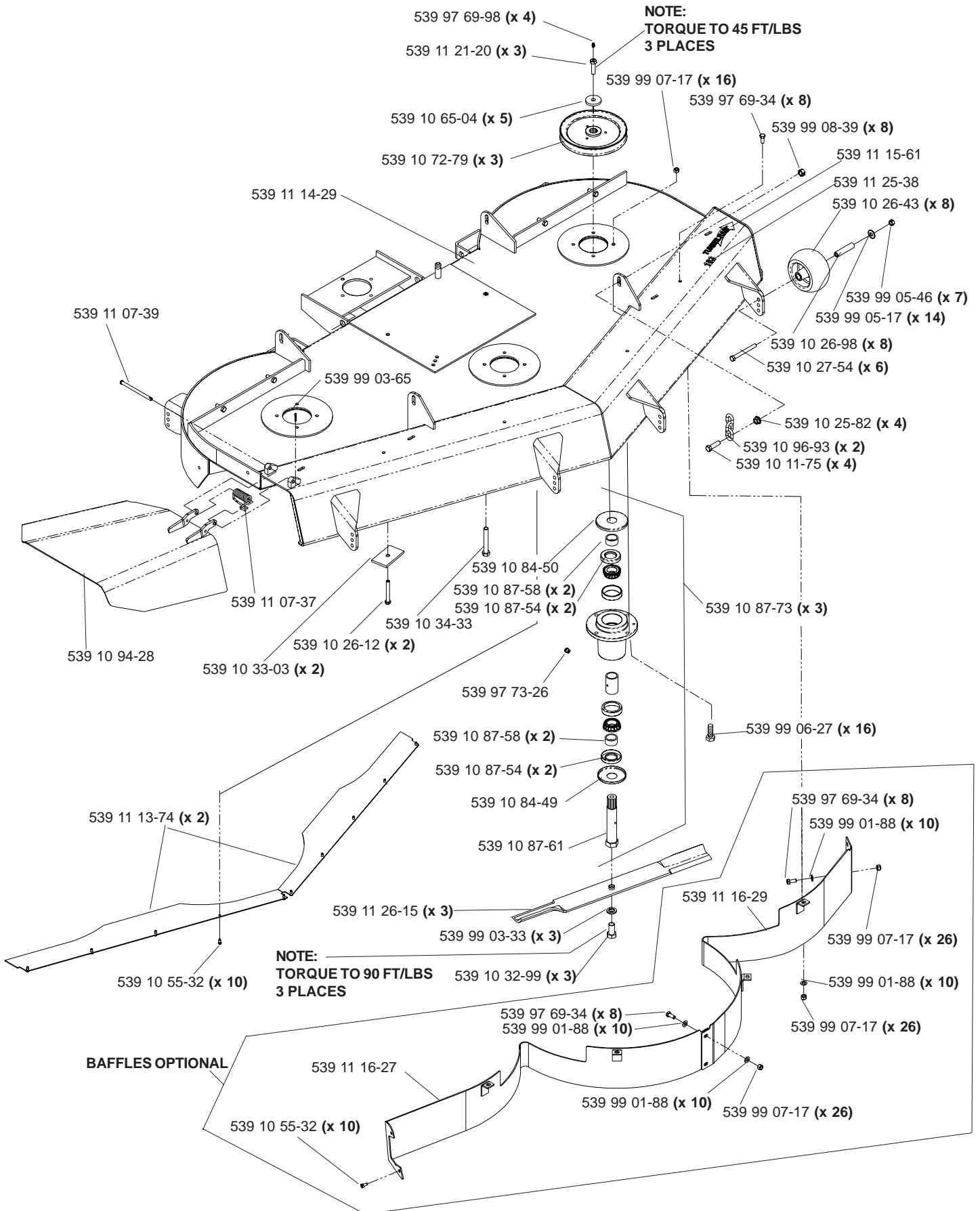

DECK ASSEMBLY

96899350 CD61B

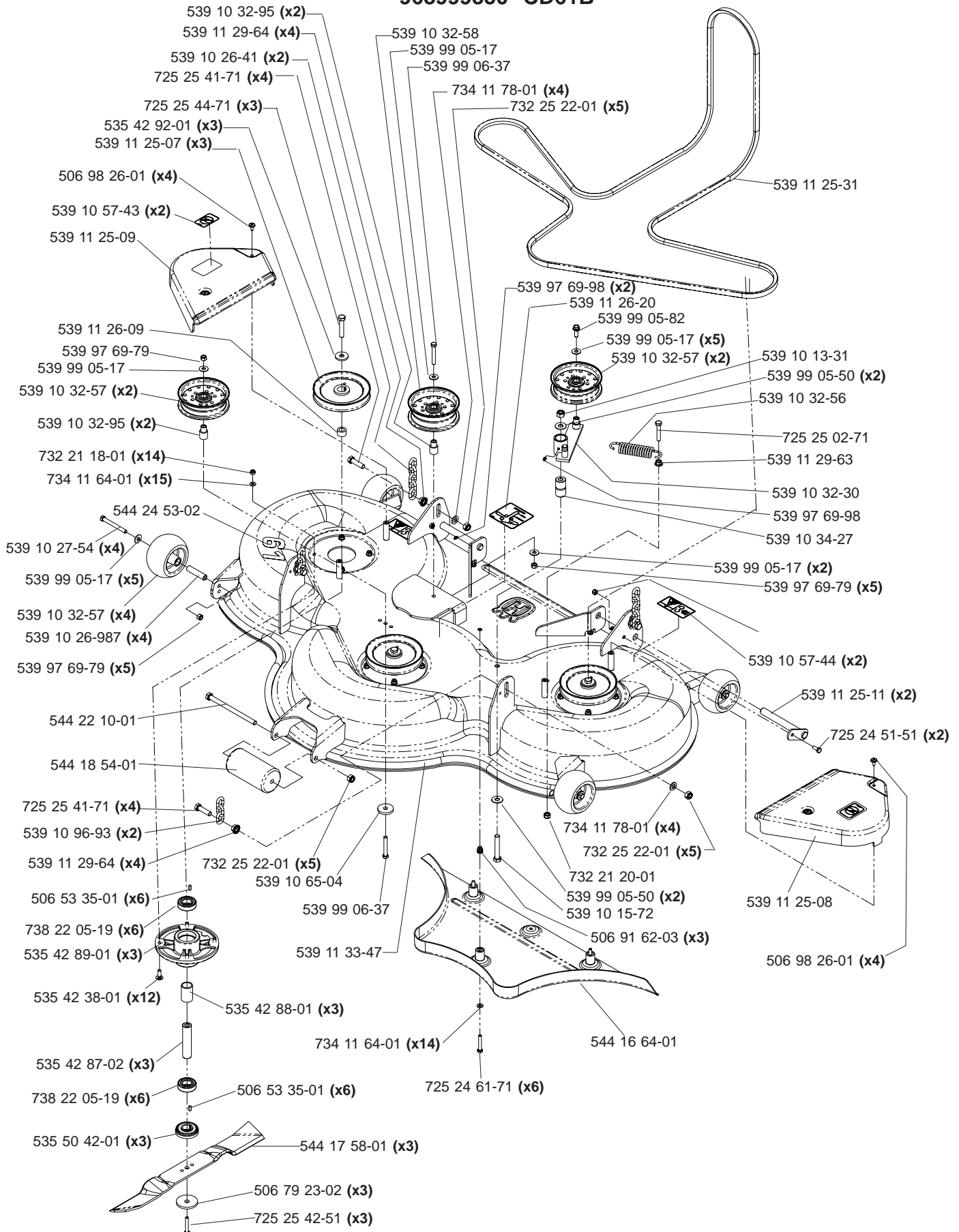

DECALS

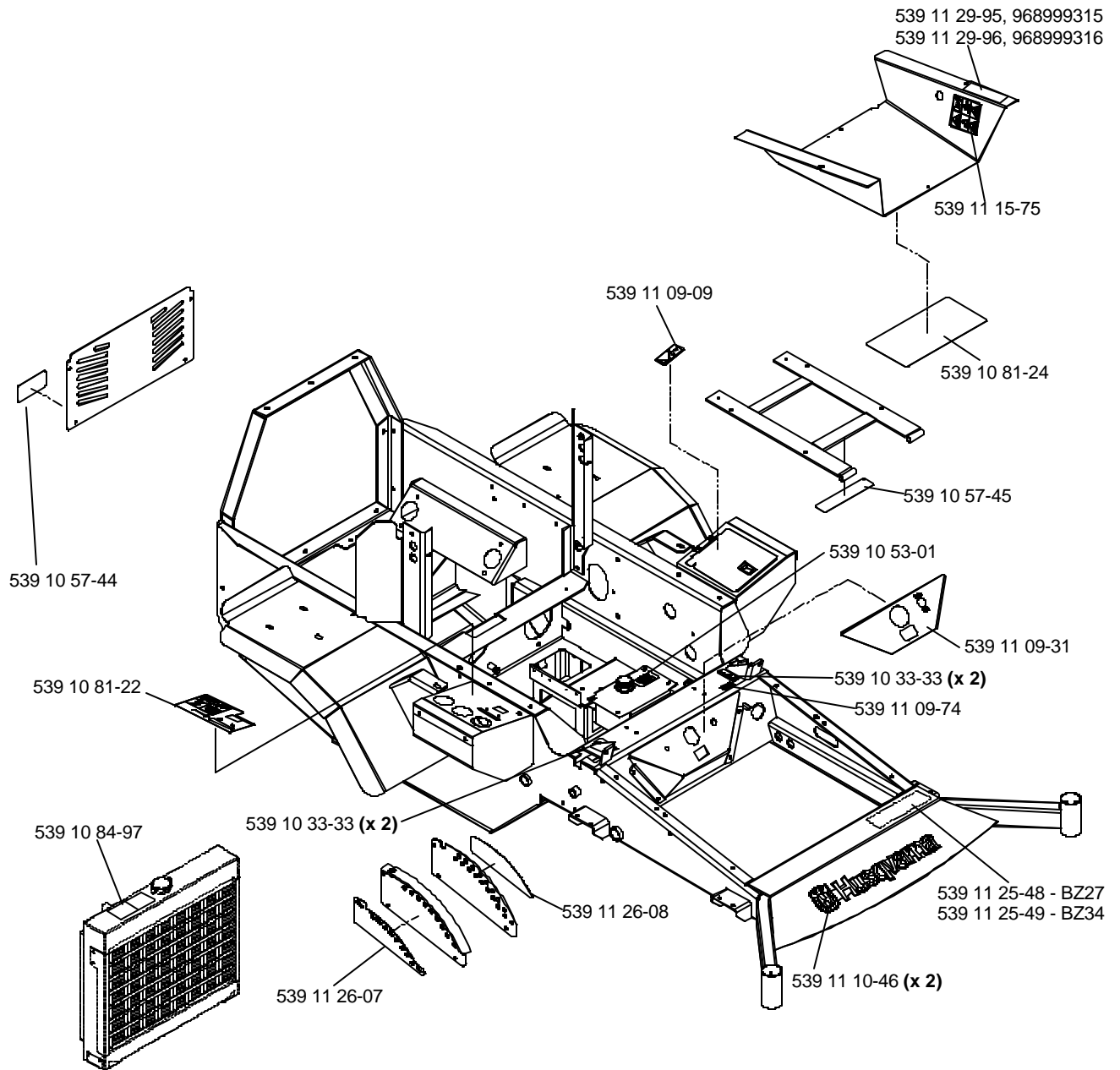

NOT SHOWN:

- 539 10 01-28 Decal, engine exhaust
- 539 11 25-38 Decal, 183
- 539 10 58-29 Decal, CE sound power

ELECTRICAL GROUP

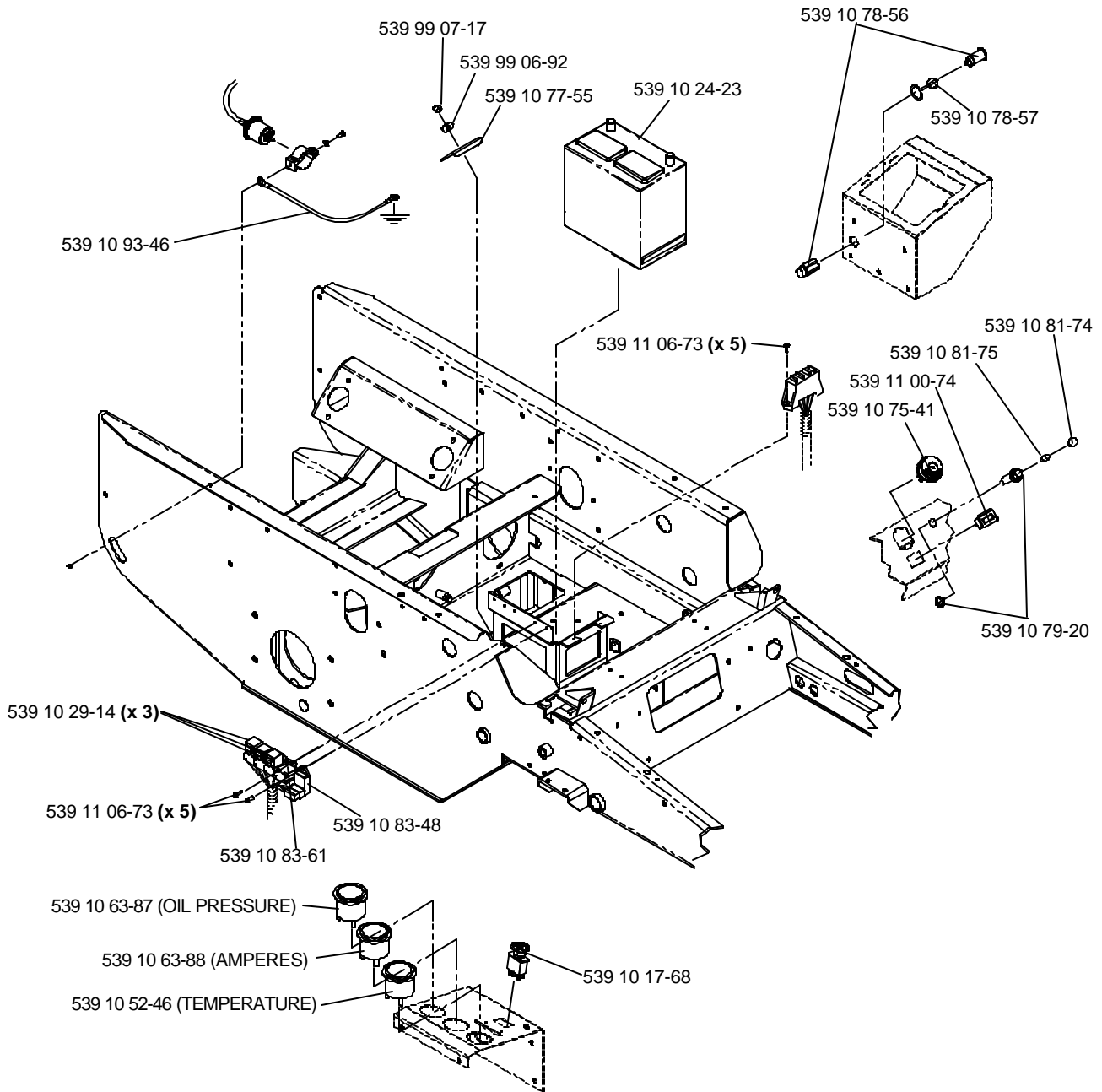

NOT SHOWN:

- 539 10 20-86 Fuse, 20 AMP, 32 volts
- 539 10 89-78 (x 2) Fuse, 10 AMP, 32 volts
- 539 10 89-79 Fuse, 30 AMP, 32 volts
- 539 10 89-80 Fuse, 50 AMP, 32 volts

WIRE HARNESS

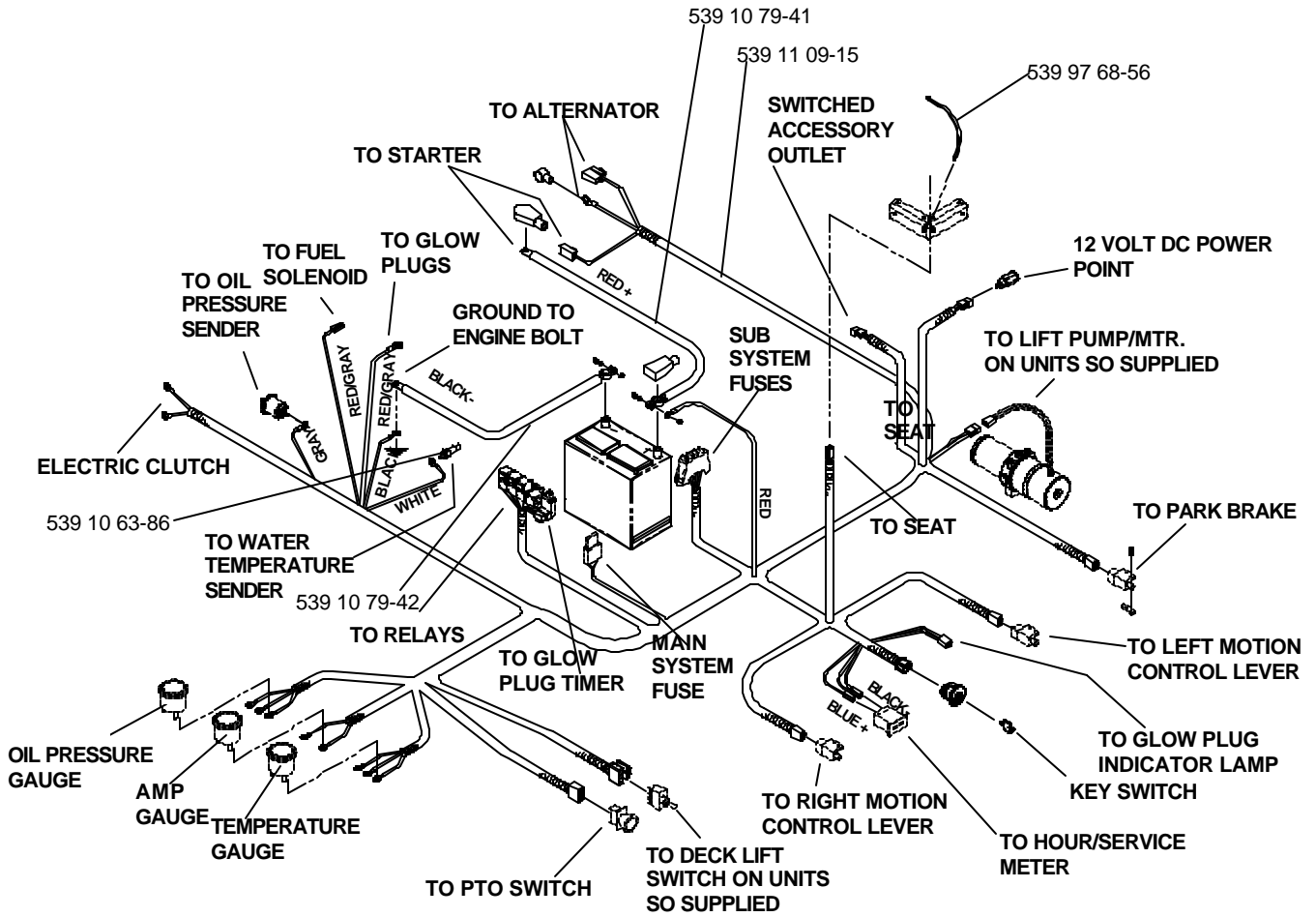

WIRE HARNESS

GAUGE WIRING VIEWED FROM TERMINAL SIDE

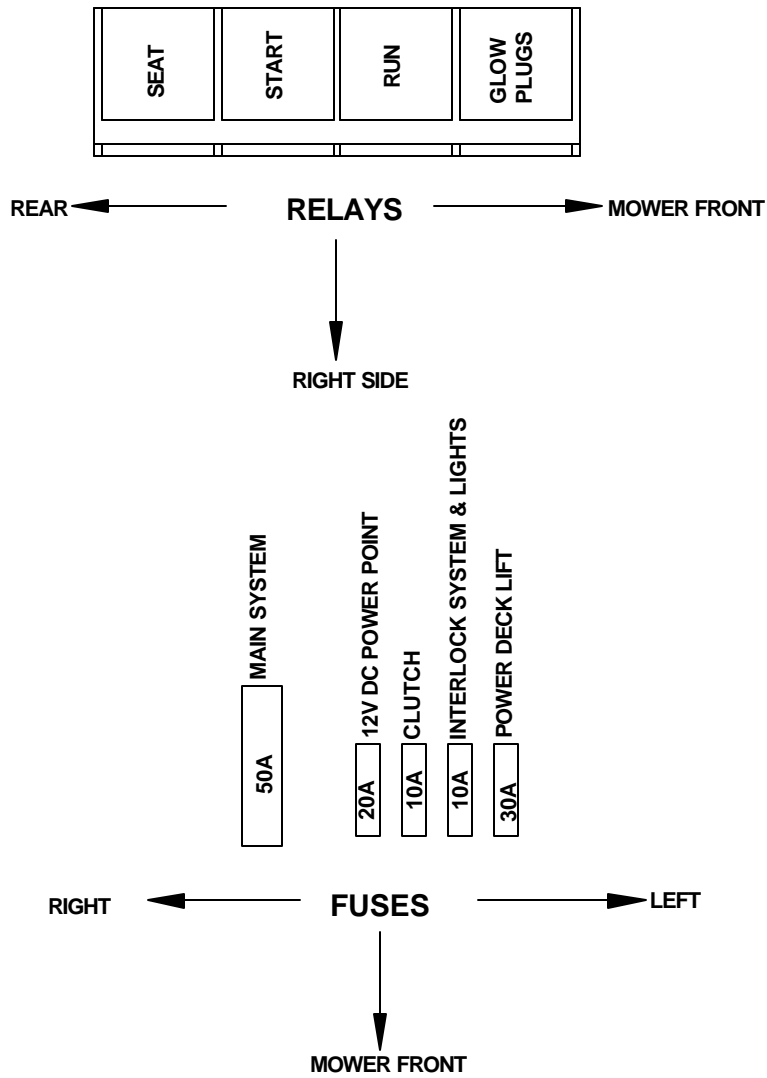
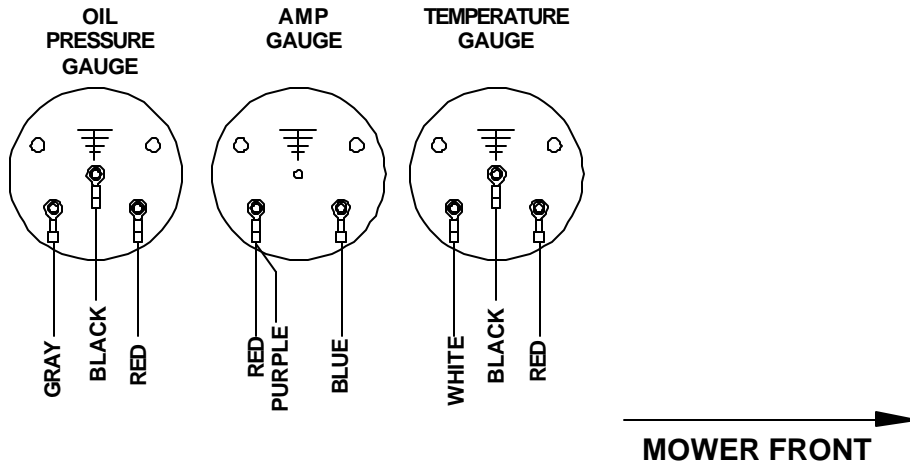

WIRING SCHEMATIC

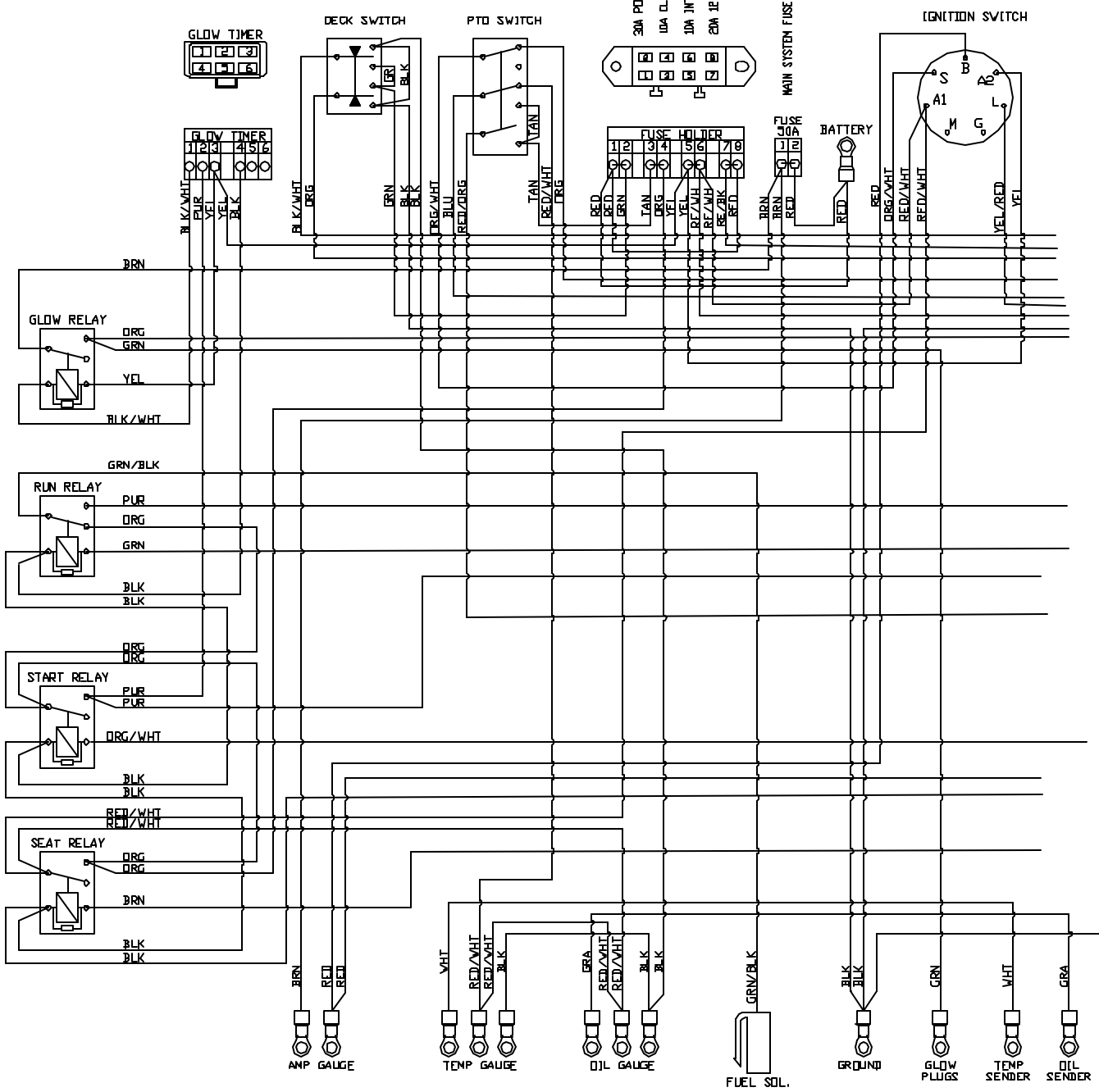
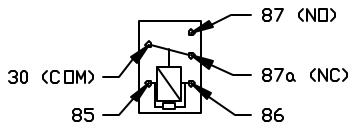
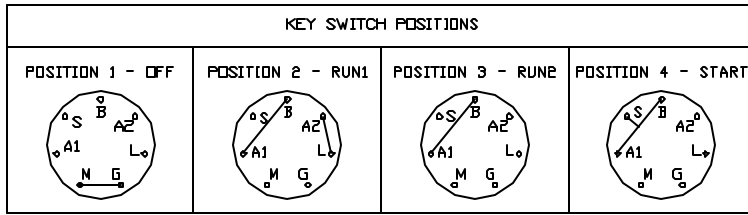

WIRING SCHEMATIC

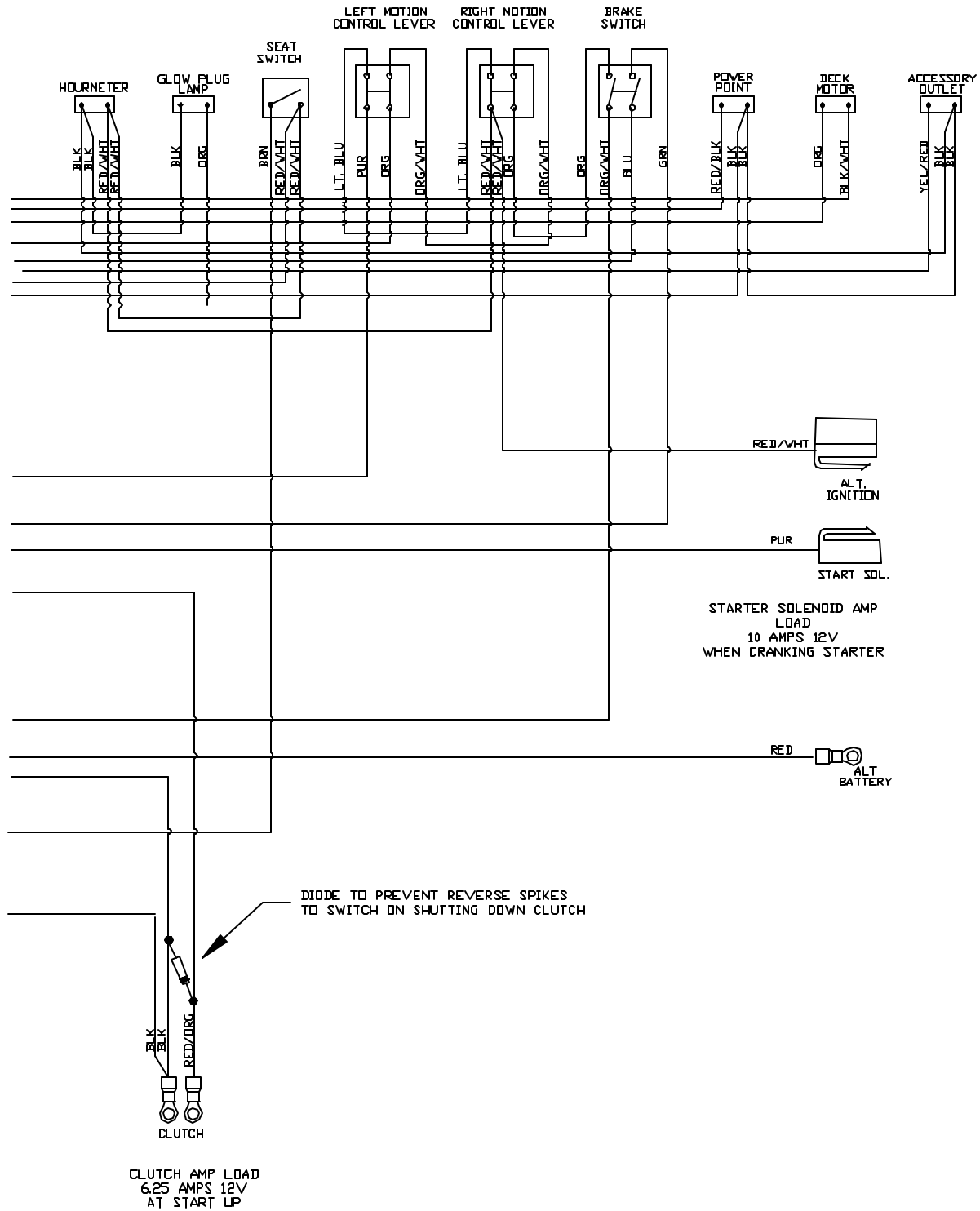

ROPS

ACCESSORY

539 11 08-84 ROPS, COMPLETE W/SEAT BELT

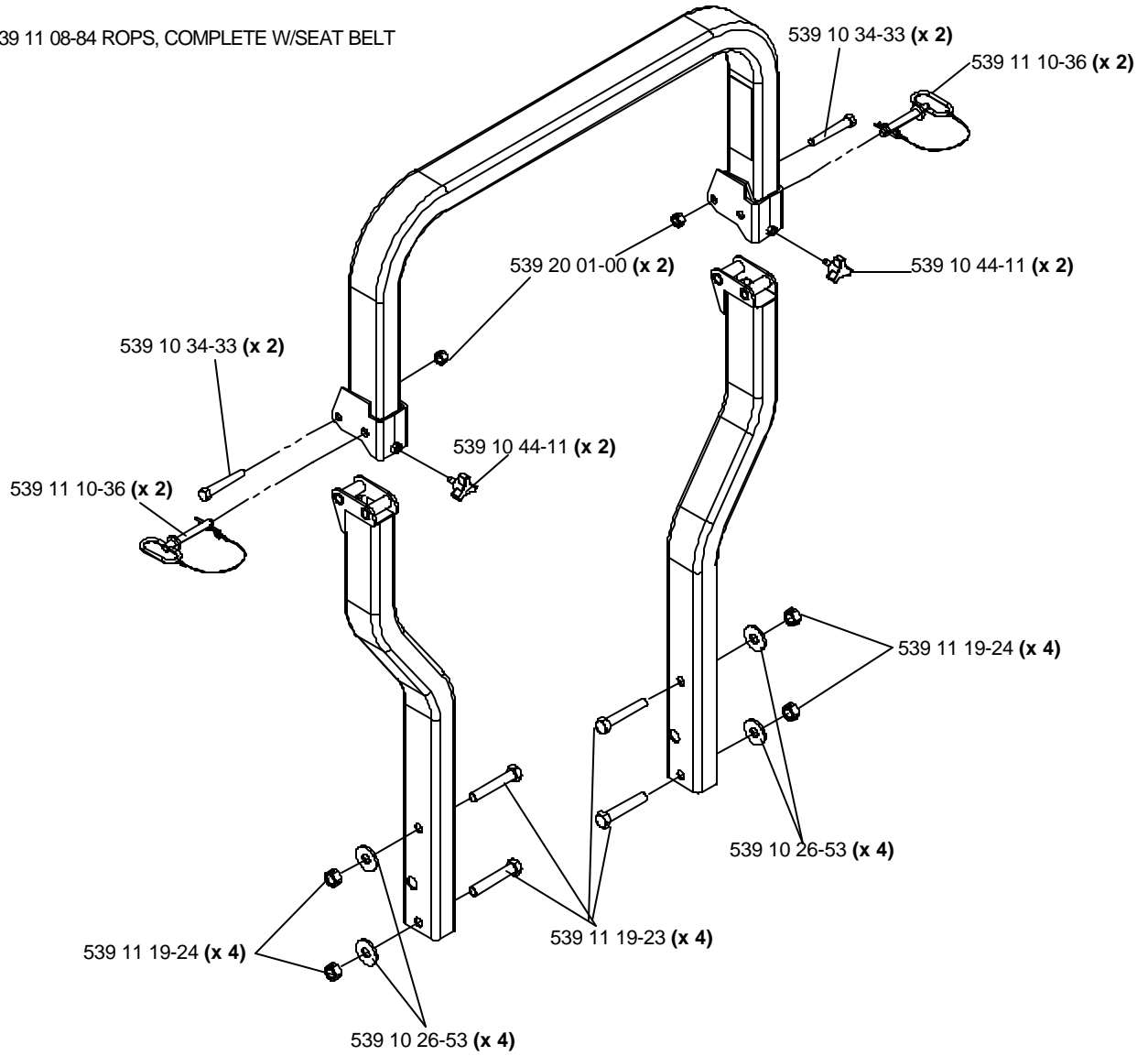

ACCESSORIES

MULCH KIT

61" PART NO. 539111353

NOTE: TIGHTEN ALL HARDWARE BY TURNING THE BOLT, NOT THE NUT.

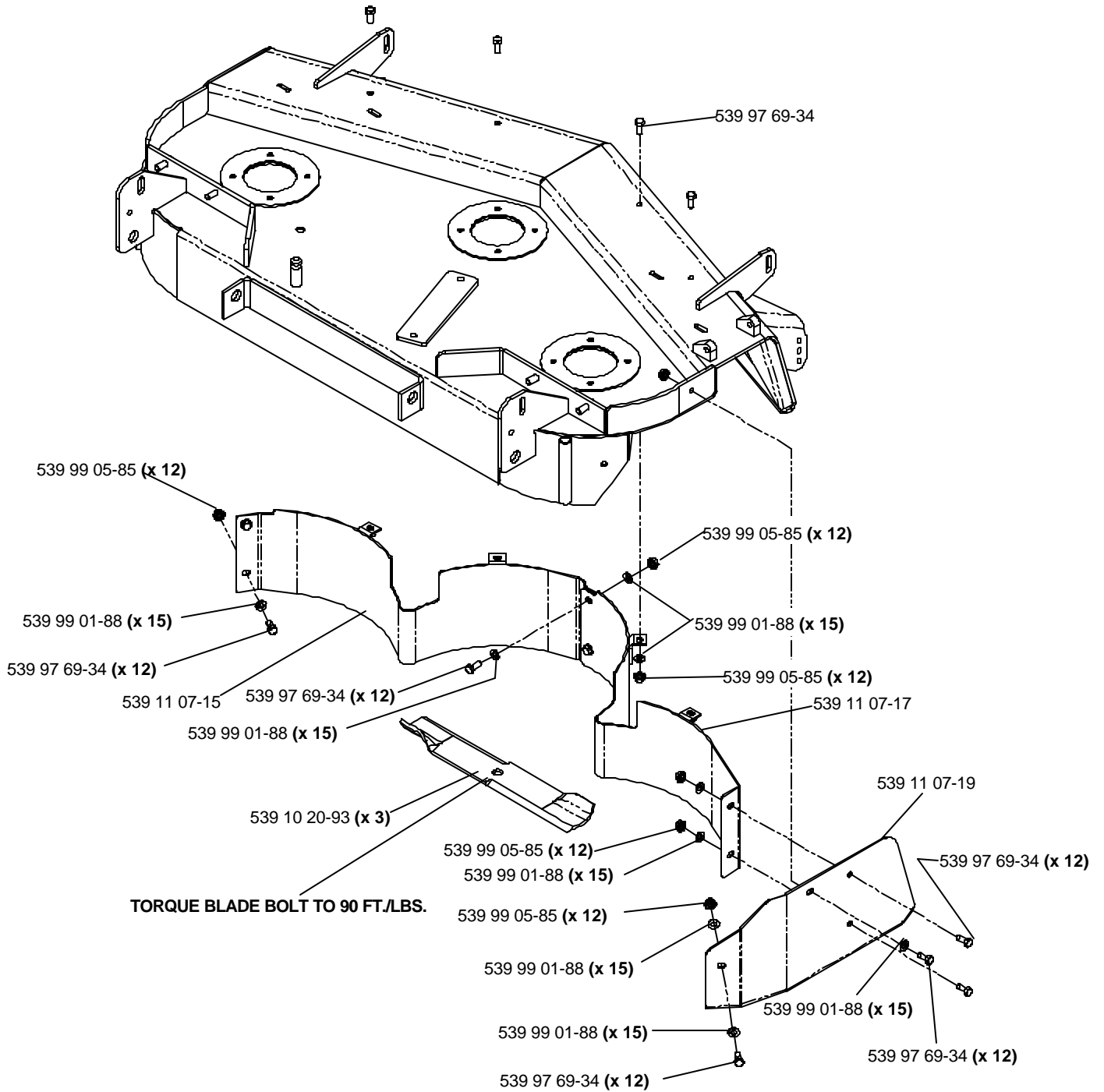

ACCESSORIES

MULCH KIT 72" PART NO. 539111354

NOTE: TIGHTEN ALL HARDWARE BY TURNING THE BOLT, NOT THE NUT.

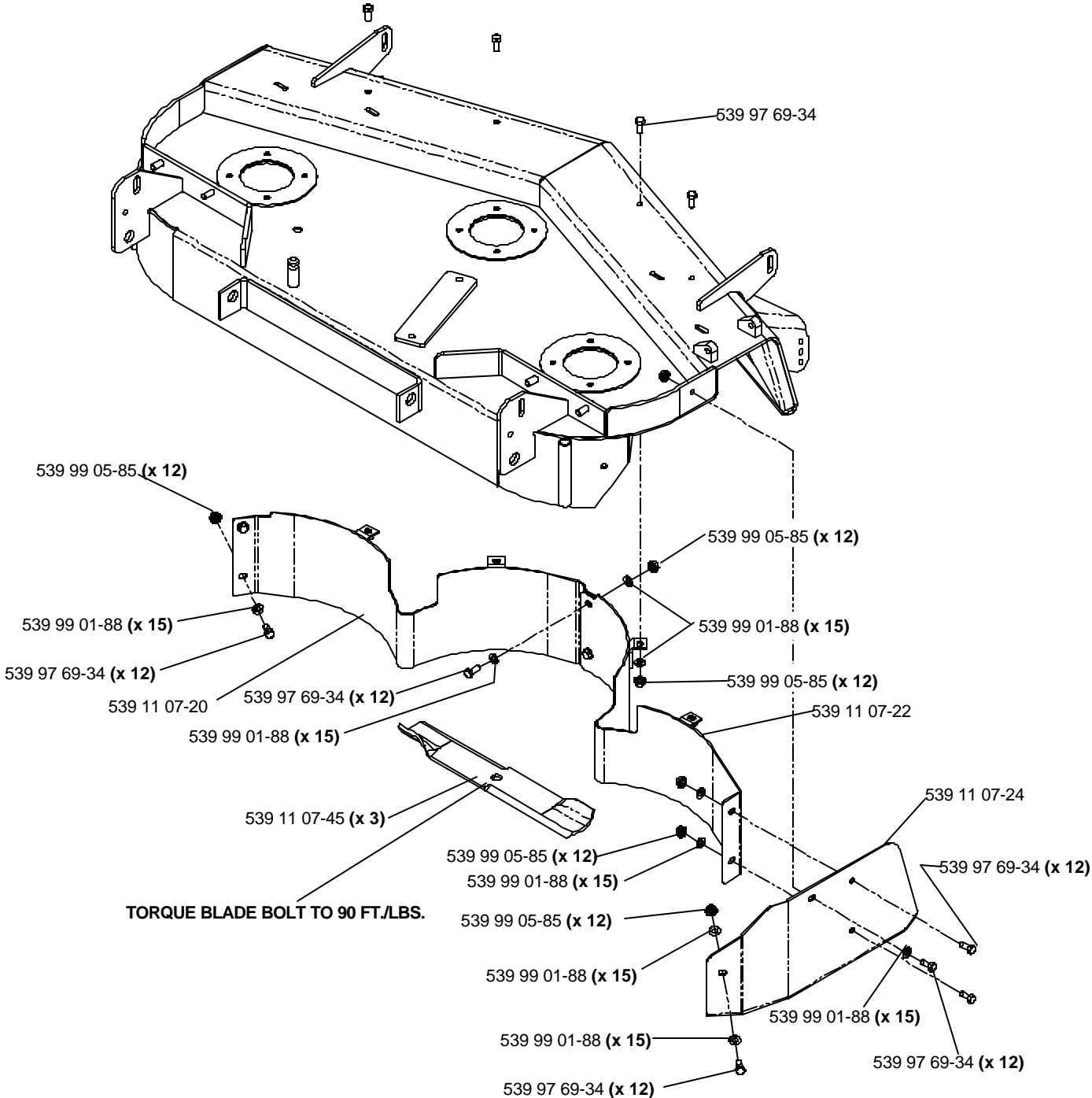

ACCESSORIES

FRONT Baffle Kits 61" PART NO. 539111634

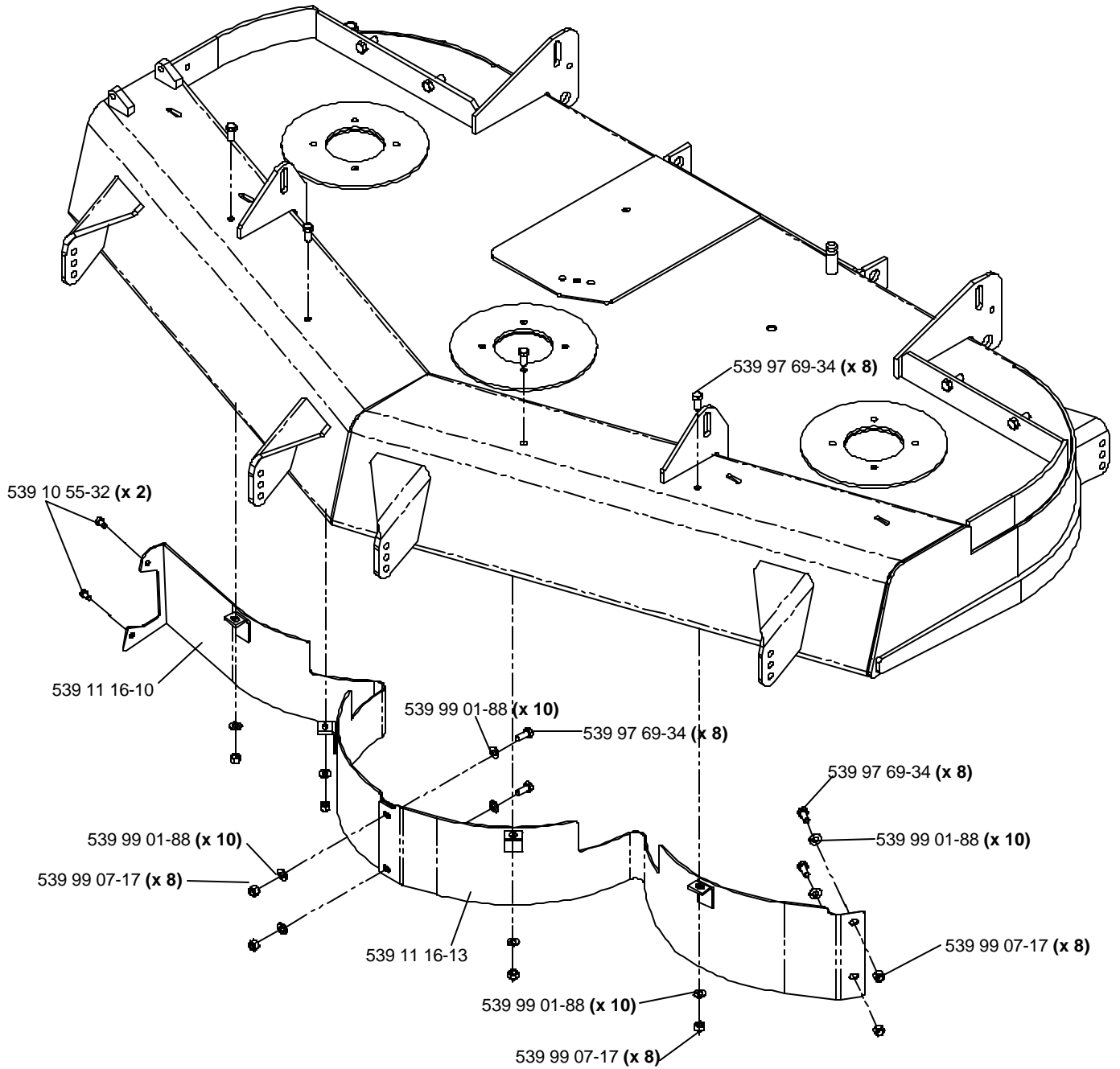

ACCESSORIES

FRONT Baffle Kits 72" PART NO. 539111635

