

Ride Mower

YTH 20 K 46

96045000404

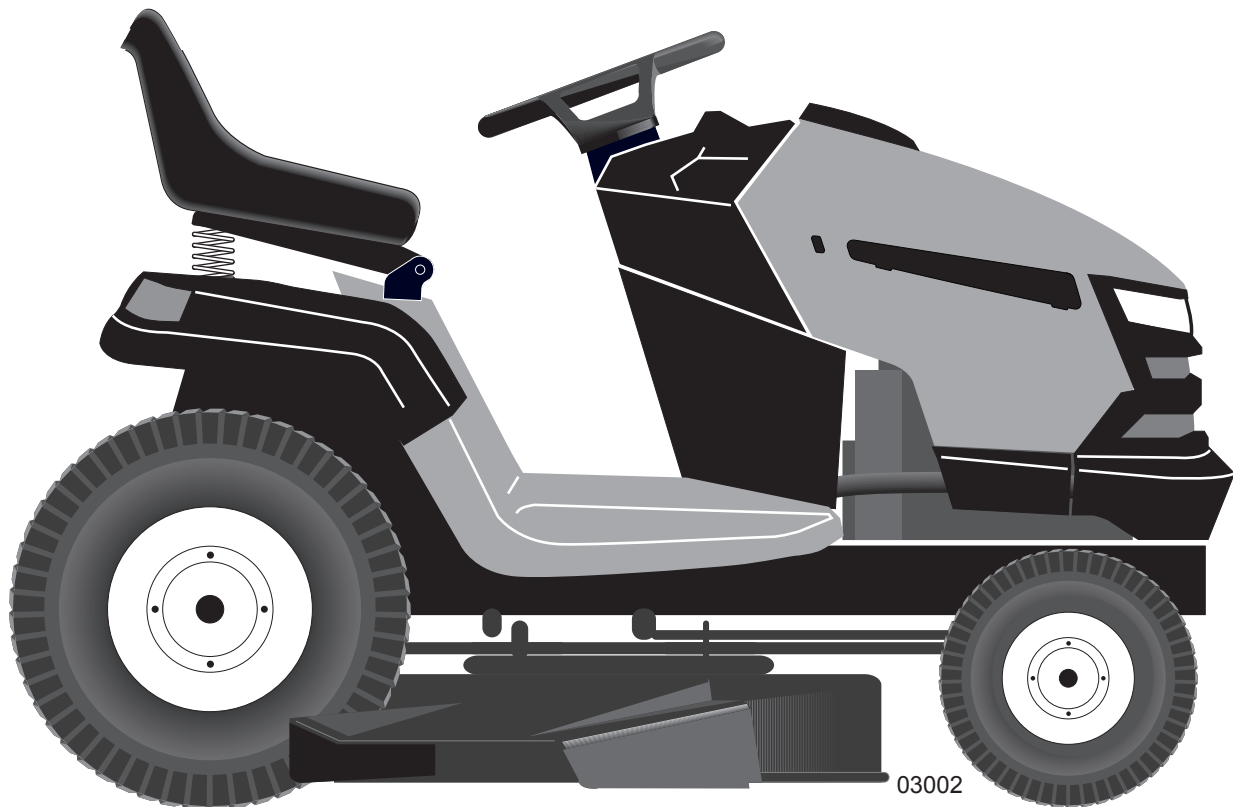

Illustrated Parts List

TRACTOR - - MODEL NUMBER YTH20K46 (96045000404), PRODUCT NO. 960 45 00-04 SCHEMATIC

SCH10

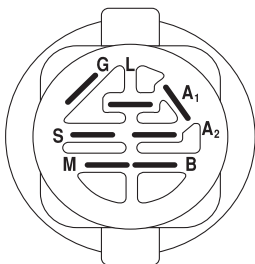
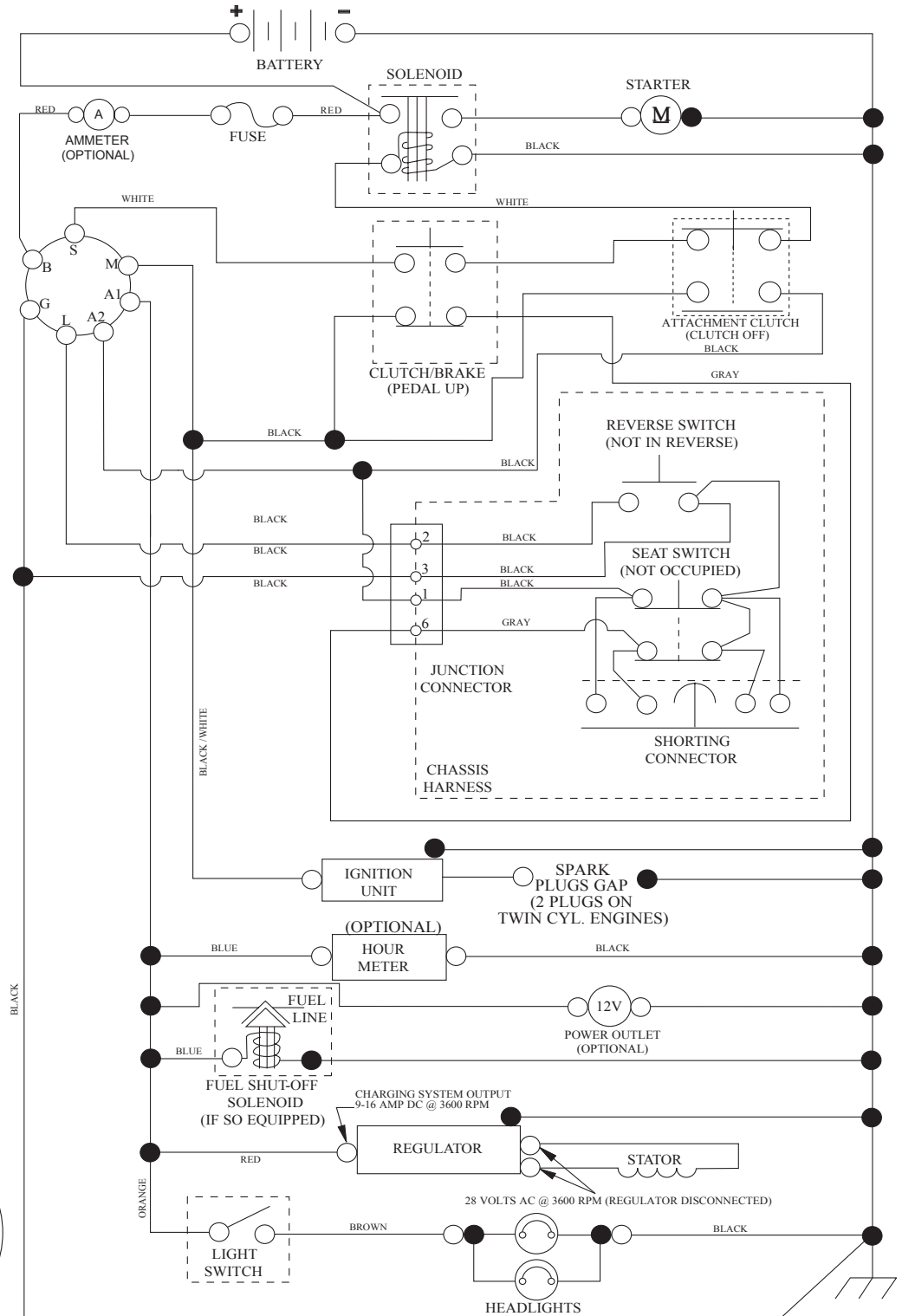

IGNITION SWITCH

| POSITION | CIRCUIT | "MAKE" |
|--------------|------------|--------|
| OFF | M+G+A1 | |
| RUN/OVERRIDE | B+A1 | |
| RUN | B+A1 | L+A2 |
| START | B + S + A1 | |

03107

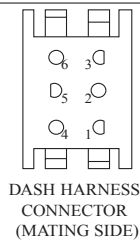
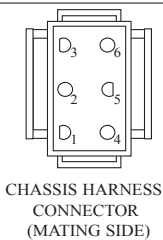

WIRING INSULATED CLIPS
NOTE: IF WIRING INSULATED CLIPS WERE REMOVED FOR SERVICING OF UNIT, THEY SHOULD BE RE-INSTALLED TO PROPERLY SECURE YOUR WIRING.

●
NON-REMOVABLE CONNECTIONS

○
REMOVABLE CONNECTIONS

**TRACTOR - - MODEL NUMBER YTH20K46 (96045000404), PRODUCT NO. 960 45 00-04
ELECTRICAL**

T04S

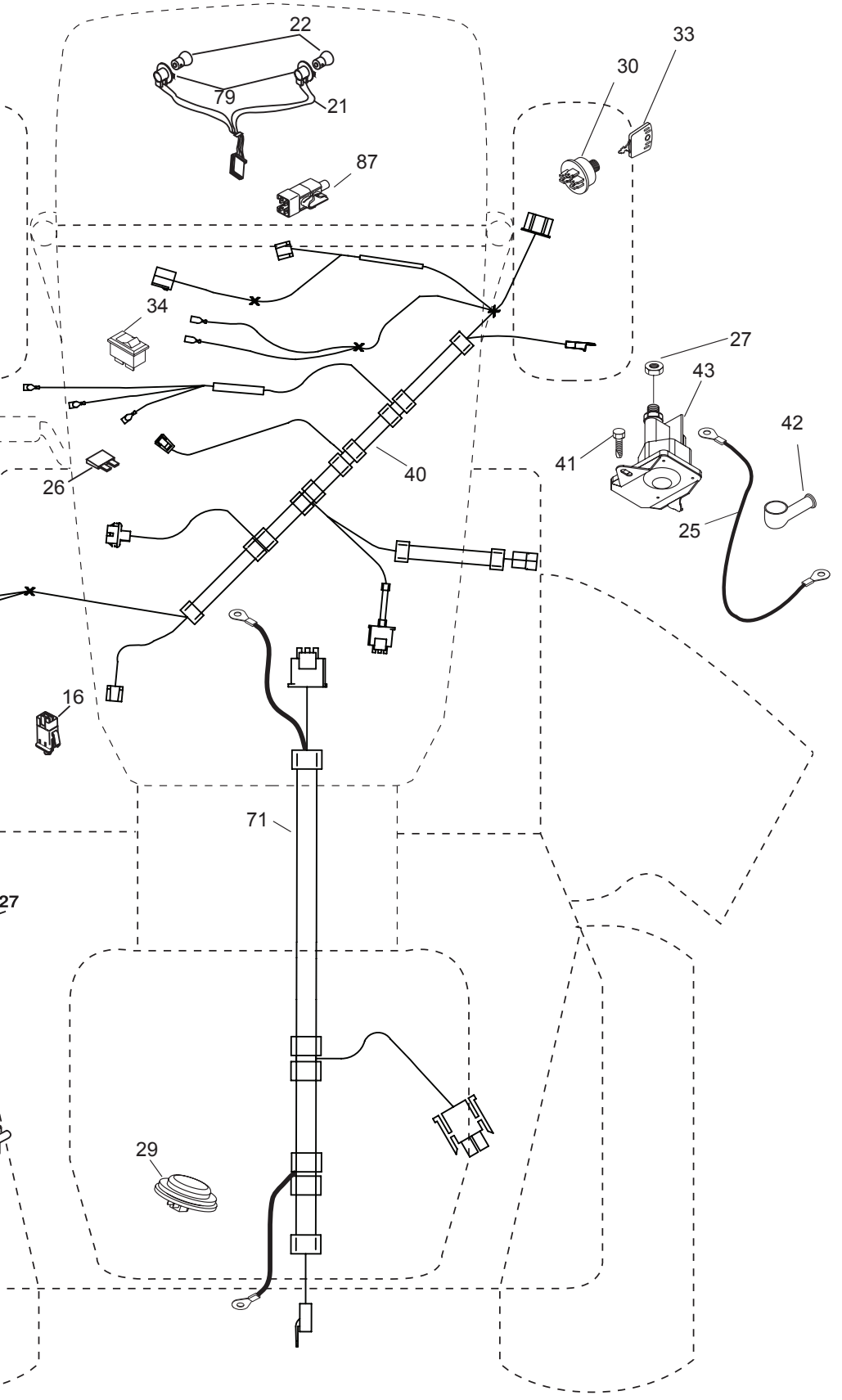
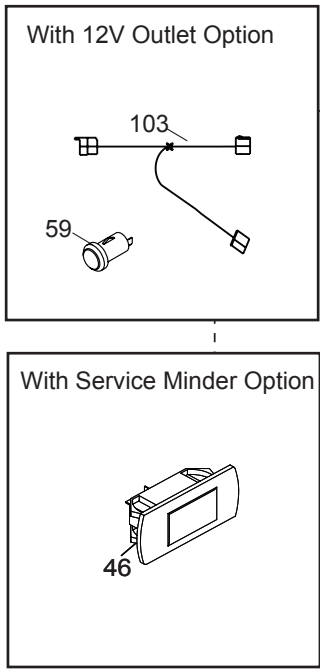

**TRACTOR - - MODEL NUMBER YTH20K46 (96045000404), PRODUCT NO. 960 45 00-04
ELECTRICAL**

| KEY NO. | PART NO. | DESCRIPTION |
|----------------|---------------------|---------------------------------|
| 1 | 532 16 34-65 | Battery |
| 2 | 874 76 04-12 | Bolt Hex Head 1/4-20 x 3/4 |
| 8 | 532 19 32-28 | Box Battery |
| 16 | 532 17 61-38 | Switch Interlock Push-In |
| 21 | 532 18 37-59 | Harness Socket Light W/4152J |
| 22 | 532 00 41-52 | Bulb Light |
| 25 | 532 41 28-95 | Cable Starter |
| 26 | 532 17 51-58 | Fuse |
| 27 | 873 51 04-00 | Nut Keps Hex 1/4-20 unc |
| 28 | 532 19 88-85 | Cable, Ground |
| 29 | 532 40 15-45 | Switch, Seat |
| 30 | 532 19 33-50 | Switch, Ign |
| 33 | 532 41 19-33 | Key/Chain |
| 34 | 532 11 07-12 | Switch Light / Reset |
| 40 | 532 40 04-49 | Harness Ign. |
| 41 | 817 72 04-08 | Screw Thd Cut 1/4-20 x 1/2 |
| 42 | 532 13 15-63 | Cover, Terminal |
| 43 | 532 19 25-07 | Solenoid |
| 46 | 532 40 17-63 | Gauge Servicere minder Hr mtr |
| 55 | 817 06 05-12 | Screw Thdrol 5/16-18 x 3/4 TYTT |
| 71 | 532 40 10-98 | Harness Ign. Dash |
| 79 | 532 17 52-42 | Socket Asm. Bulb |
| 87 | 532 19 78-02 | Switch |
| 90 | 532 40 07-25 | Cover Terminal |

NOTE: All component dimensions given in U.S. inches
1 inch = 25.4 mm

**TRACTOR - - MODEL NUMBER YTH20K46 (96045000404), PRODUCT NO. 960 45 00-04
CHASSIS**

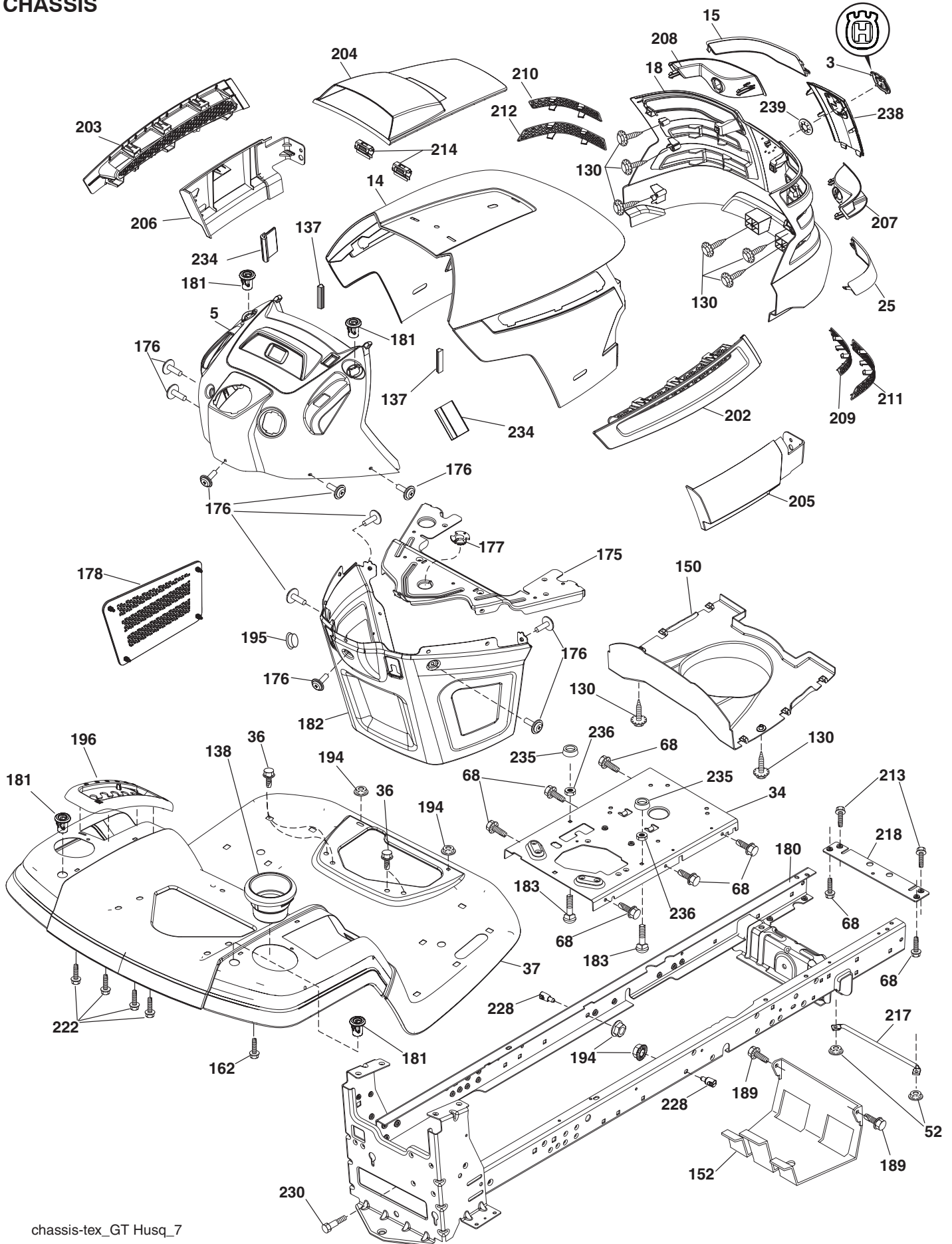

TRACTOR - - MODEL NUMBER YTH20K46 (96045000404), PRODUCT NO. 960 45 00-04 CHASSIS

| KEY NO. | PART NO. | DESCRIPTION | KEY NO. | PART NO. | DESCRIPTION |
|---------|--------------|----------------------------------|---------|--------------|---------------------------|
| 3 | 532 40 50-12 | Logo | 196 | 532 40 28-43 | Console Asm. Deck Lift |
| 4 | 532 19 93-48 | Logo | 202 | 532 40 30-48 | Vent Side Hood RH |
| 5 | 532 40 87-03 | Dash | 203 | 532 40 30-76 | Vent Side Hood LH |
| 14 | 532 41 10-46 | Hood | 204 | 532 19 89-04 | Vent Top Hood |
| 15 | 532 19 89-07 | Lens LH | 205 | 532 40 17-09 | Skirt Hood Side RH |
| 18 | 532 40 86-07 | Grille/Lens Asm. | 206 | 532 40 17-11 | Skirt Hood Side LH |
| 25 | 532 19 89-06 | Lens RH | 207 | 532 19 71-98 | Bezel RH |
| 34 | 532 19 61-25 | Plate Engine | 208 | 532 19 71-99 | Bezel LH |
| 36 | 817 06 05-12 | Screw 5/16-18 x 3/4 | 209 | 532 19 91-30 | Insert Hex Top RH |
| 37 | 532 40 47-94 | Fender | 210 | 532 19 91-31 | Insert Hex Top Lh |
| 52 | 873 68 05-00 | Nut Lock 5/16-18 | 211 | 532 19 91-32 | Insert Hex Bottom RH |
| 68 | 817 49 05-08 | Screw Thdrol 5/16-18 x 1/2 | 212 | 532 19 91-33 | Insert Hex Bottom LH |
| 130 | 532 19 16-11 | Screw 10 x 3/4 Single Lead-Hex | 213 | 874 76 05-12 | Bolt 5/16-18 x 3/4 |
| 137 | 532 40 75-90 | Bumper Dash | 214 | 532 19 91-45 | Clip Retainer Tinner |
| 138 | 532 40 29-54 | Cupholder | 217 | 532 40 91-67 | Rod Pivot |
| 150 | 532 19 85-13 | Air Duct | 218 | 532 19 63-95 | X-Piece Hood Stop |
| 152 | 532 19 95-35 | Shield Browning | 222 | 532 13 77-29 | Screw Thdrol 1/4-20 x 5/8 |
| 162 | 532 14 24-32 | Screw | 228 | 532 19 51-61 | Stud Fastner |
| 175 | 532 19 63-04 | Crossmember | 230 | 532 17 01-65 | Bolt Shoulder 5/16-18 |
| 176 | 532 40 07-76 | Screw 10-24 x 5/8 | 234 | 532 40 47-42 | Bumper Hood |
| 177 | 532 19 52-27 | Bushing Steering | 235 | 532 40 61-29 | Spacer Fender |
| 178 | 532 19 97-82 | Cargo Net Asm. | 236 | 873 93 05-00 | Nut Lock 5/16-18 UNC |
| 180 | 532 19 54-57 | Chassis | 238 | 532 40 86-06 | Trim |
| 181 | 532 40 30-25 | Bushing Mtg. Fender Crgo | 239 | 532 11 04-52 | Nut, Push |
| 182 | 532 19 47-87 | Dash Lower | | | |
| 183 | 874 78 05-20 | Bolt Fin Hex 5/16-18 unc x 1-1/4 | | | |
| 189 | 817 00 05-12 | Screw 5/16-18 x 3/4 | | | |
| 194 | 873 90 05-00 | Nut Lock Hex Flange 5/16-18 | | | |
| 195 | 532 40 41-37 | Plug Hole Dash Lower | | | |

NOTE: All component dimensions given in U.S. inches
1 inch = 25.4 mm

TRACTOR - - MODEL NUMBER YTH20K46 (96045000404), PRODUCT NO. 960 45 00-04
DRIVE

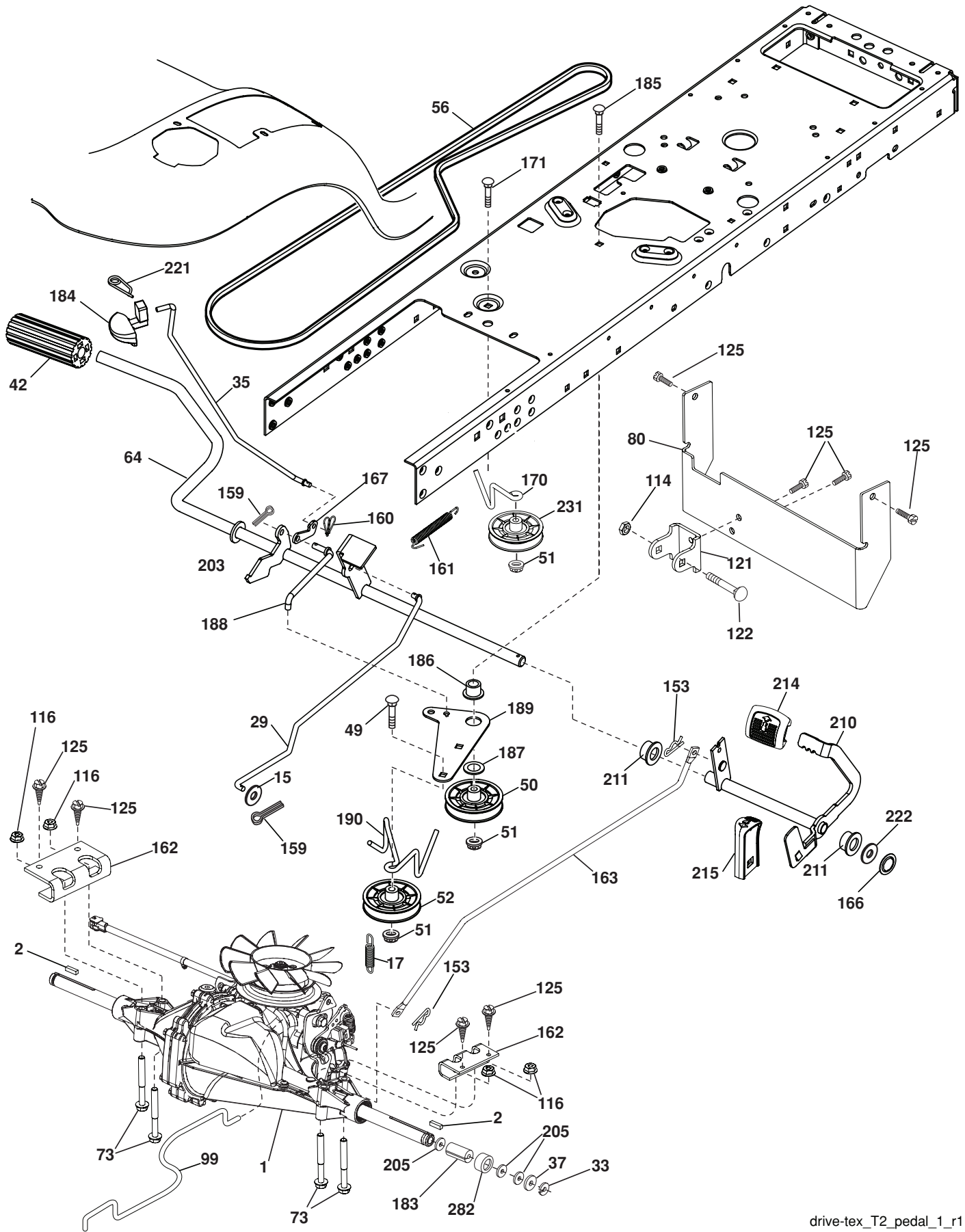

drive-tex_T2_pedal_1_r1

**TRACTOR - - MODEL NUMBER YTH20K46 (96045000404), PRODUCT NO. 960 45 00-04
DRIVE**

| KEY NO. | PART NO. | DESCRIPTION | KEY NO. | PART NO. | DESCRIPTION |
|---------|---------------------|---------------------------------|---------|---------------------|-------------------------------|
| 1 | ---- | Transaxle, Hydro Gear T2 | 163 | 532 41 33-22 | Rod Control |
| 2 | 532 12 35-83 | Key Square | 166 | 532 19 72-90 | Nut Push |
| 15 | 819 13 13-16 | Washer 13/32 x 13/16 x 16 Ga. | 167 | 532 40 52-57 | Latch Brake Parking |
| 17 | 532 19 72-96 | Spring, Brake | 170 | 532 19 43-22 | Keeper V-Idler |
| 26 | 532 19 96-79 | Spring Return Cruise | 171 | 872 11 06-22 | Bolt |
| 29 | 532 40 83-91 | Rod, Brake | 183 | 532 15 69-72 | Spacer Axle |
| 33 | 812 00 00-01 | Ring E | 184 | 532 40 31-18 | Handle Parking Brake |
| 35 | 532 19 95-91 | Rod, Brake, Park | 185 | 872 11 06-20 | Bolt |
| 37 | 532 12 17-49 | Washer 25/32 x 1-1/4 x 16 Ga. | 186 | 532 19 43-21 | Spacer Retainer |
| 42 | 532 12 48-72 | Cover, Foot Pedal | 187 | 819 13 32-10 | Washer |
| 49 | 872 11 06-14 | Bolt | 188 | 532 19 43-23 | Link Clutch Ground Drive |
| 50 | 532 19 43-27 | Pulley Idler Flat | 189 | 532 19 43-17 | Bellcrank Ground Drive |
| 51 | 873 90 06-00 | Lock Nut 3/8-16 | 190 | 532 19 43-18 | Keeper Bellcrank Ground Drive |
| 52 | 532 19 43-26 | Idler V-Groove 910" Offset | 205 | 532 12 17-48 | Washer 25/32 x 1-5/8 x 16 Ga. |
| 56 | 532 12 59-07 | V-Belt, Drive | 206 | 532 19 78-67 | Bracket Mount Latch Cruise |
| 64 | 532 19 78-65 | Shaft Asm. Pedal Brake Control | 207 | 532 19 78-68 | Latch Control Cruise |
| 73 | 874 49 05-44 | Bolt Hex 5/16-18 Gr. 5 | 208 | 532 19 78-69 | Gear Sector Control Cruise |
| 80 | 532 40 83-93 | Strap Torque | 209 | 532 19 95-92 | Rod Control Cruise |
| 92 | 874 76 05-20 | Bolt Fin Hex 5/16-18 unc x 1.25 | 210 | 532 40 09-80 | Rocker Asm. Pedal Control |
| 99 | 532 40 84-18 | Rod Spring Bypass | 211 | 532 12 01-83 | Bearing Nylon |
| 114 | 873 80 05-00 | Nut Lock HX W/Ins 5/16-18 | 213 | 532 40 31-19 | Knob Control Cruise |
| 116 | 873 90 05-00 | Nut Lock Hex Flange 5/16-18 | 214 | 532 40 17-22 | Pedal Forward |
| 121 | 532 17 56-11 | Bracket Strap Torque | 215 | 532 40 17-23 | Pedal Reverse |
| 122 | 872 01 05-20 | Bolt 5/16-18 x 2.50 | 216 | 532 19 61-31 | Bracket Pulley Idler |
| 125 | 817 00 05-12 | Screw 5/16-18 x 3/4 | 221 | 532 40 31-87 | Retainer Spring Clip Handle |
| 143 | 817 49 05-08 | Screw 5/16-18 x 1/2 | 222 | 879 21 20-10 | Washer 21/32 x 1-1/4 10 Ga. |
| 153 | 532 12 47-88 | Retainer Spring 1" | 231 | 532 40 72-87 | Idler V-Groove 1.688" Offset |
| 159 | 876 02 04-12 | Pin Cotter 1/8 x 3/4 | | | |
| 160 | 532 16 94-84 | Retainer Clip | | | |
| 161 | 532 10 57-09 | Spring, Return, Clutch | | | |
| 162 | 532 40 87-84 | Adapter Transaxle | | | |

NOTE: All component dimensions given in U.S. inches
1 inch = 25.4 mm

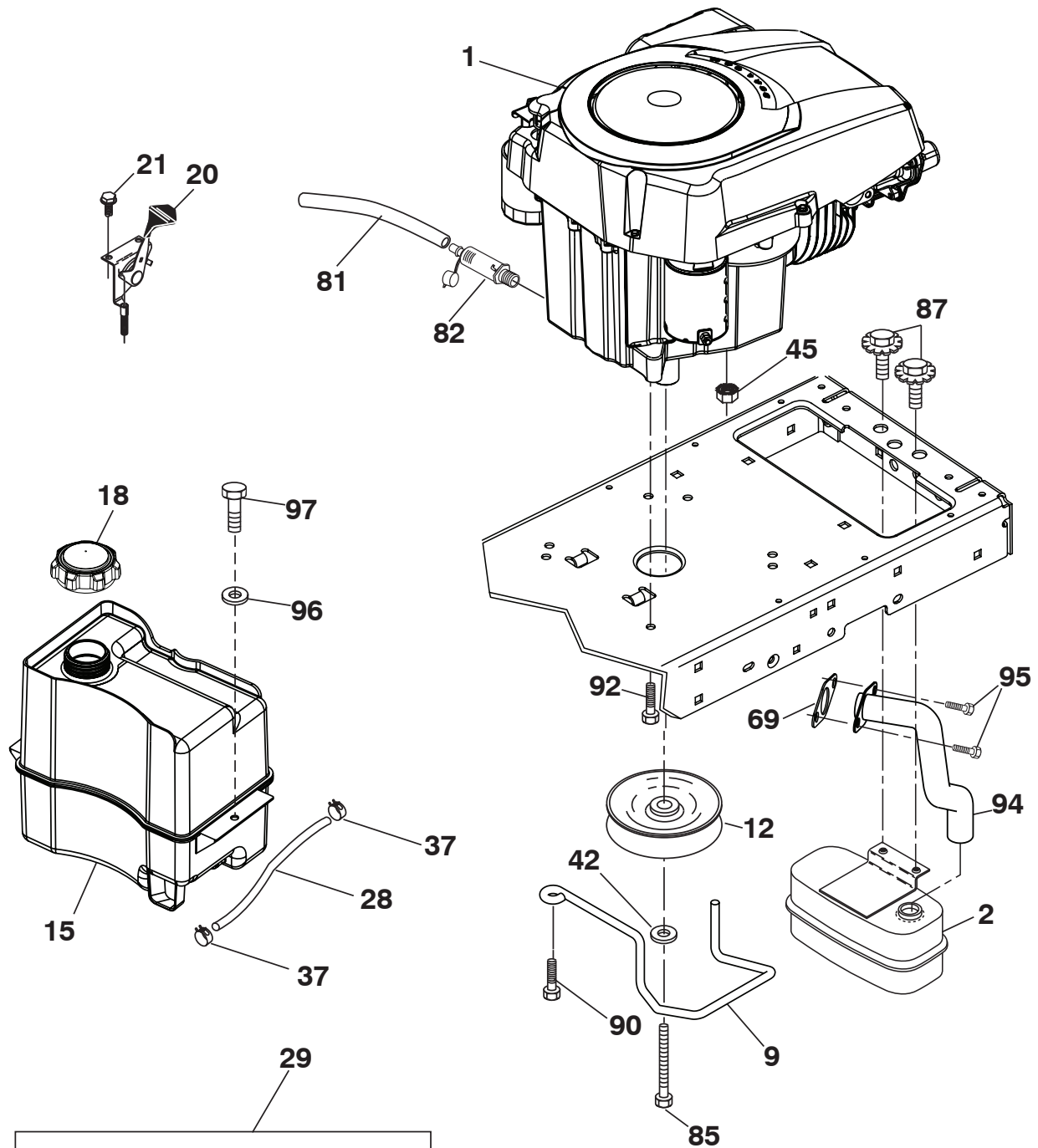

SPARK ARRESTER KIT

engine-tex_19-kohl_r1

**TRACTOR - - MODEL NUMBER YTH20K46 (96045000404), PRODUCT NO. 960 45 00-04
ENGINE**

| KEY NO. | PART NO. | DESCRIPTION |
|----------------|-----------------|--------------------------------------|
| 1 | ----- | Engine Kohler Model No. SV600 |
| 2 | 532 18 86-55 | Muffler |
| 9 | 532 19 43-19 | Keeper Belt Engine |
| 12 | 532 40 51-40 | Pulley Engine |
| 15 | 532 40 74-89 | Tank Fuel |
| 18 | 532 19 77-25 | Cap Asm |
| 20 | 532 40 15-08 | Control Throttle |
| 21 | 532 19 16-11 | Screw 10 x 3/4 Single Lead Hex |
| 28 | 532 40 11-37 | Fuel Line |
| 29 | 532 13 71-80 | Spark Arrester Kit |
| 37 | 532 12 34-87 | Clamp Hose |
| 42 | 810 04 07-00 | Washer Lock 7/16 |
| 45 | 873 51 04-00 | Nut Keps Hex 1/4-20 unc |
| 69 | 532 18 59-09 | Gasket |
| 81 | 532 14 84-56 | Tube Drain Oil Easy |
| 82 | 532 18 16-54 | Plug Drain Oil |
| 85 | 532 17 39-37 | Bolt Hex 7/16-20 x 4 x Gr. 5-1.5 Thr |
| 87 | 537 17 18-77 | Bolt 5/16-18 UNC x 3/4 w/Sems |
| 90 | 817 00 06-16 | Screw 3/8-16 x 1 |
| 92 | 817 12 06-16 | Screw 3/8-16 x 1 |
| 94 | 532 18 86-54 | Tube Exhaust |
| 95 | 532 19 23-34 | Screw Socket Hd. 5/16-18 x .75 |
| 96 | 819 09 14-16 | Washer 9/32 x 7/8 x 16 Ga. |
| 97 | 817 67 04-12 | Screw 1/4-20 x 3/4 |

NOTE: All component dimensions given in U.S. inches
1 inch = 25.4 mm

For engine service and replacement parts, call the toll free number for your engine manufacturer listed below:

Kohler Co. 1-800-544-2444

TRACTOR - - MODEL NUMBER YTH20K46 (96045000404), PRODUCT NO. 960 45 00-04
STEERING ASSEMBLY

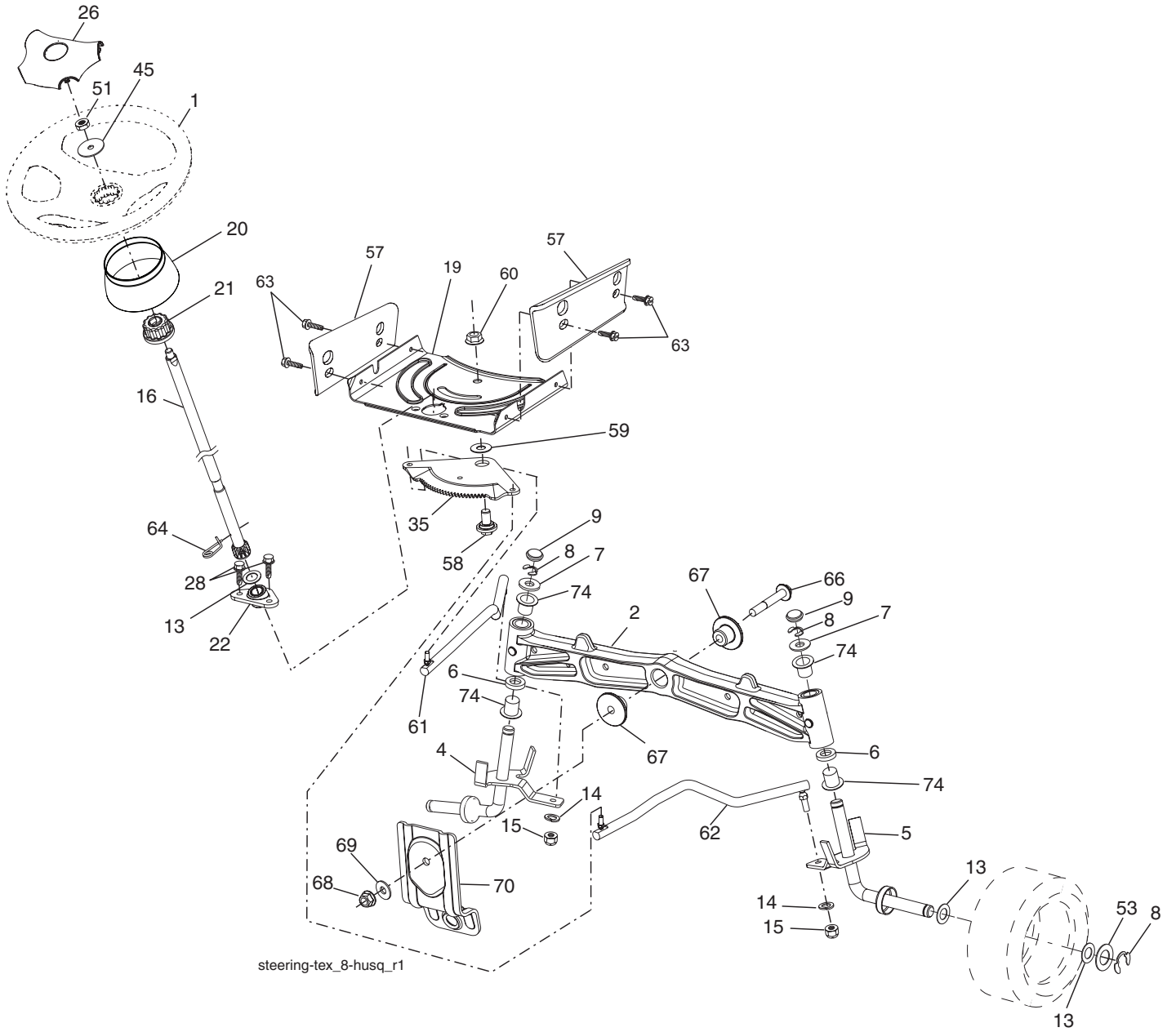

**TRACTOR - - MODEL NUMBER YTH20K46 (96045000404), PRODUCT NO. 960 45 00-04
STEERING ASSEMBLY**

| KEY NO. | PART NO. | DESCRIPTION |
|----------------|-----------------|----------------------------------|
| 1 | 532 19 39-43 | Wheel, Steering |
| 2 | 532 19 59-68 | Axle Asm., Front |
| 4 | 532 40 30-87 | Spindle Asm., LH |
| 5 | 532 40 30-88 | Spindle Asm., RH |
| 6 | 532 12 49-31 | Bearing, Race Thrust Harden |
| 7 | 532 12 17-48 | Washer 25/32 x 1-5/8 x 16 Ga. |
| 8 | 812 00 00-29 | Ring, Klip #T5304-75 |
| 9 | 532 12 12-32 | Cap, Spindle |
| 13 | 532 12 17-49 | Washer 25/32 x 1-1/4 x 16 Ga. |
| 14 | 810 04 06-00 | Washer, Lock Hvy Hlcl Spr 3/8 |
| 15 | 873 54 06-00 | Nut, Crown Lock 3/8-24 unf |
| 16 | 532 40 82-19 | Shaft Steering |
| 19 | 532 19 47-29 | Plate Steering |
| 21 | 532 18 67-37 | Adapter, Wheel Steering |
| 22 | 532 19 48-45 | Bushing, Strg. Blk |
| 26 | 532 19 36-52 | Insert, Wheel Steering |
| 28 | 817 00 06-12 | Screw 3/8-16 x 3/4 |
| 35 | 532 19 47-32 | Gear, Sector Plate |
| 45 | 819 18 38-12 | Washer 9/16 ID x 2-3/8 OD 12 Ga. |
| 51 | 873 94 08-00 | Nut Hex Jam Toplock 1/2-20 unf |
| 53 | 532 18 89-67 | Washer Hardened .793x1.637x.060 |
| 57 | 532 40 74-65 | Bracket Upstop |
| 58 | 532 19 47-47 | Bolt Shoulder Sector Pivot CFM |
| 59 | 532 19 47-48 | Washer Thrust Sector Steering |
| 60 | 873 97 10-00 | Nut Flange Lock 5/8-11 |
| 61 | 532 19 47-40 | Draglink LH |
| 62 | 532 19 47-41 | Draglink, RH |
| 63 | 817 00 05-12 | Screw 5/16-18 x 3/4 |
| 64 | 532 19 98-49 | Retainer Clip Spring Steering |
| 66 | 871 02 07-48 | Bolt Hex Fghd 7/16-14 x 3 Serr |
| 67 | 532 19 47-37 | Bushing PM Front Axle |
| 68 | 873 90 07-00 | Nut Lock Flange 7/16-14 Gr. 5 |
| 69 | 532 19 91-62 | Washer 1.5 x .505 x .118 |
| 70 | 532 19 61-97 | Bracket Deck Susp. Front |
| 74 | 532 12 49-37 | Bearing |

NOTE: All component dimensions given in U.S. inches
1 inch = 25.4 mm

**TRACTOR - - MODEL NUMBER YTH20K46 (96045000404), PRODUCT NO. 960 45 00-04
SEAT ASSEMBLY**

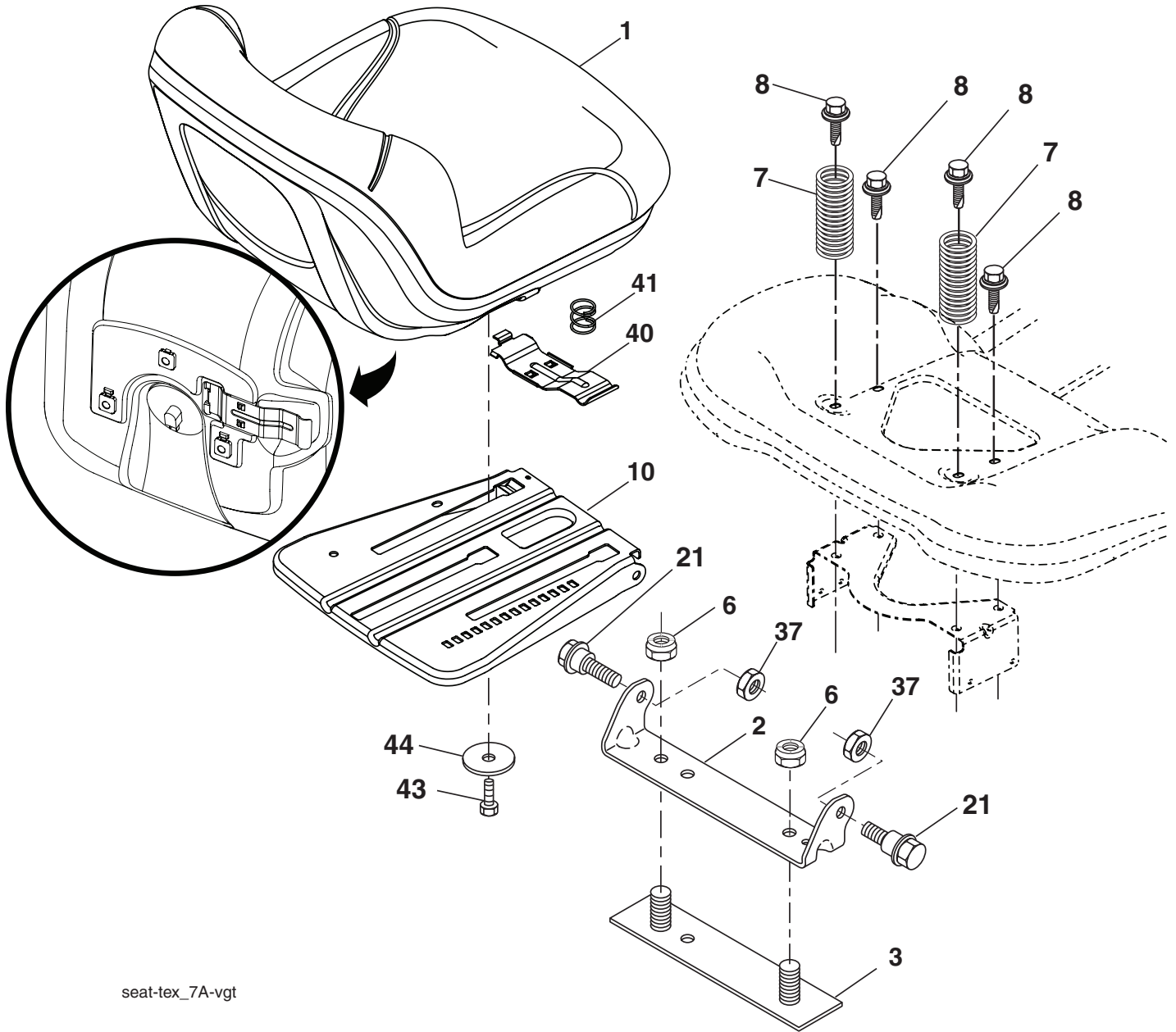

seat-tex_7A-vgt

| KEY NO. | PART NO. | DESCRIPTION |
|---------|--------------|------------------------------|
| 1 | 532 40 66-21 | Seat |
| 2 | 532 18 01-66 | Bracket Pivot Fender |
| 3 | 532 14 06-75 | Strap, Asm Fender |
| 6 | 873 80 06-00 | Nut, Lock W/Ins. 3/8-16 unc |
| 7 | 532 12 41-81 | Spring, Seat Cprsn |
| 8 | 532 17 18-77 | Bolt 5/16-18 uncx 3/4 w/Sems |
| 10 | 532 19 69-77 | Pan, Seat |
| 21 | 532 17 18-52 | Bolt, Shoulder 5/16-18 |

| KEY NO. | PART NO. | DESCRIPTION |
|---------|--------------|-------------------------------|
| 37 | 873 80 05-00 | Nut, Lock 5/16-18 unc |
| 40 | 532 19 76-61 | Handle Slide Seat |
| 41 | 532 19 82-00 | Spring Latch Seat |
| 43 | 874 76 06-12 | Bolt Fin Hex 3/8-16 unc x 3/4 |
| 44 | 819 13 38-12 | Washer 13/32 x 2-3/8 x 12 Ga. |

NOTE: All component dimensions given in U.S. inches
1 inch = 25.4 mm

**TRACTOR - - MODEL NUMBER YTH20K46 (96045000404), PRODUCT NO. 960 45 00-04
DECALS**

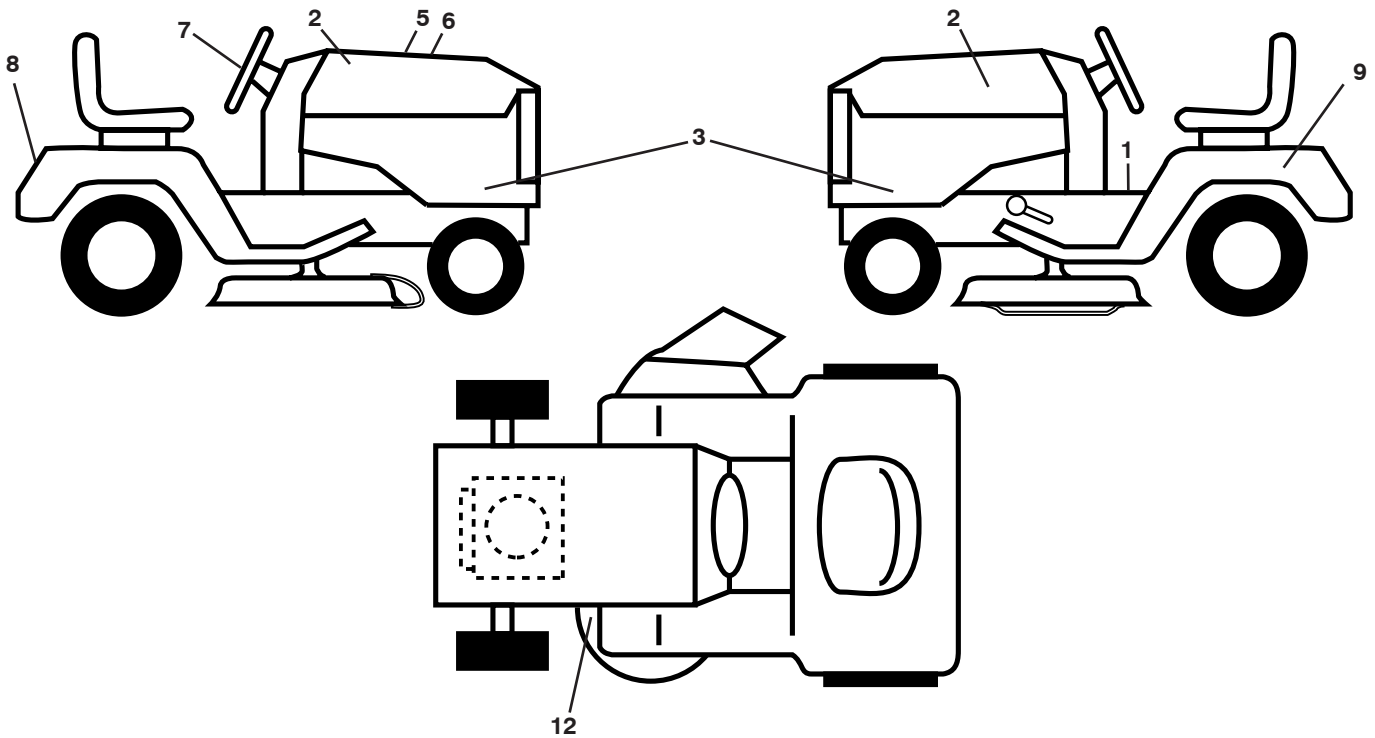

| KEY NO. | PART NO. | DESCRIPTION |
|---------|---------------------|--------------------------|
| 1 | 532 41 16-57 | Decal, Fender Warning |
| 2 | 532 41 68-38 | Decal, Hood |
| 3 | 532 41 01-08 | Decal, Hood Panel SD |
| 5 | 532 18 09-41 | Decal, Customer Respons. |
| 6 | 532 41 54-99 | Decal, Replacement |
| 7 | 532 40 44-84 | Decal, Steering Wheel |
| 8 | 532 19 15-54 | Decal, Fender |

| KEY NO. | PART NO. | DESCRIPTION |
|---------|---------------------|-------------------------------|
| 9 | 532 14 50-05 | Decal, Battery Dnge/Poi |
| 12 | 532 16 03-96 | Decal, Mower V-Belt Schematic |
| -- | 532 16 69-60 | Decal, Bypass |
| -- | 532 41 08-05 | Pad, Footrest, LH |
| -- | 532 41 08-06 | Pad, Footrest, RH |
| -- | 532 41 45-48 | Decal, Pedal Control |
| -- | 532 41 71-47 | Manual, Owner's (English) |
| -- | 532 41 71-49 | Manual, Owner's (French) |

WHEELS AND TIRES

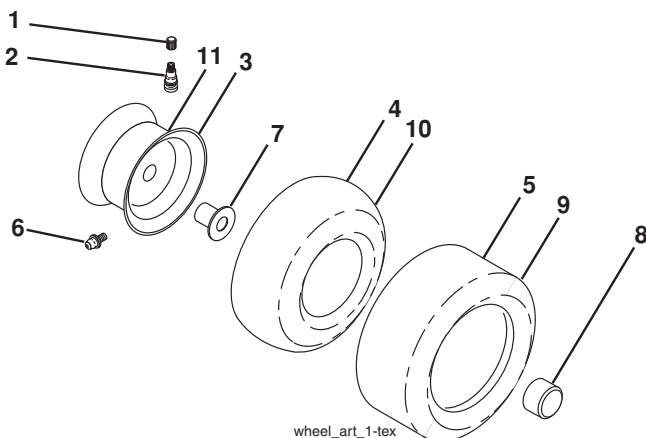

| KEY NO. | PART NO. | DESCRIPTION |
|---------|--------------|-----------------------------------|
| 1 | 532 05 91-92 | Cap Valve Tire |
| 2 | 532 06 51-39 | Stem Valve |
| 3 | 532 13 83-36 | Rim Front Service |
| 4 | 532 05 99-04 | Tube Front (Service Item Only) |
| 5 | 532 10 62-22 | Tire Front 15 x 6.0-6 Service |
| 6 | 532 12 49-57 | Fitting Grease (Front Wheel Only) |
| 7 | 532 12 49-59 | Bearing Flange (Front Wheel nly) |
| 8 | 532 17 50-39 | Cap Axle Blk 1 50 x 1 00 |
| 9 | 532 10 62-68 | Tire R T 18 x 9.5-8 Service |
| 10 | 532 12 49-26 | Tube Rear (Service Item Only) |
| 11 | 532 13 83-37 | Rim Asm 8" rear Service |
| -- | 532 14 43-34 | Sealant, Tire (10 oz. Tube) |

NOTE: All component dimensions given in U.S. inches
1 inch = 25.4 mm

TRACTOR - - MODEL NUMBER YTH20K46 (96045000404), PRODUCT NO. 960 45 00-04
MOWER DECK

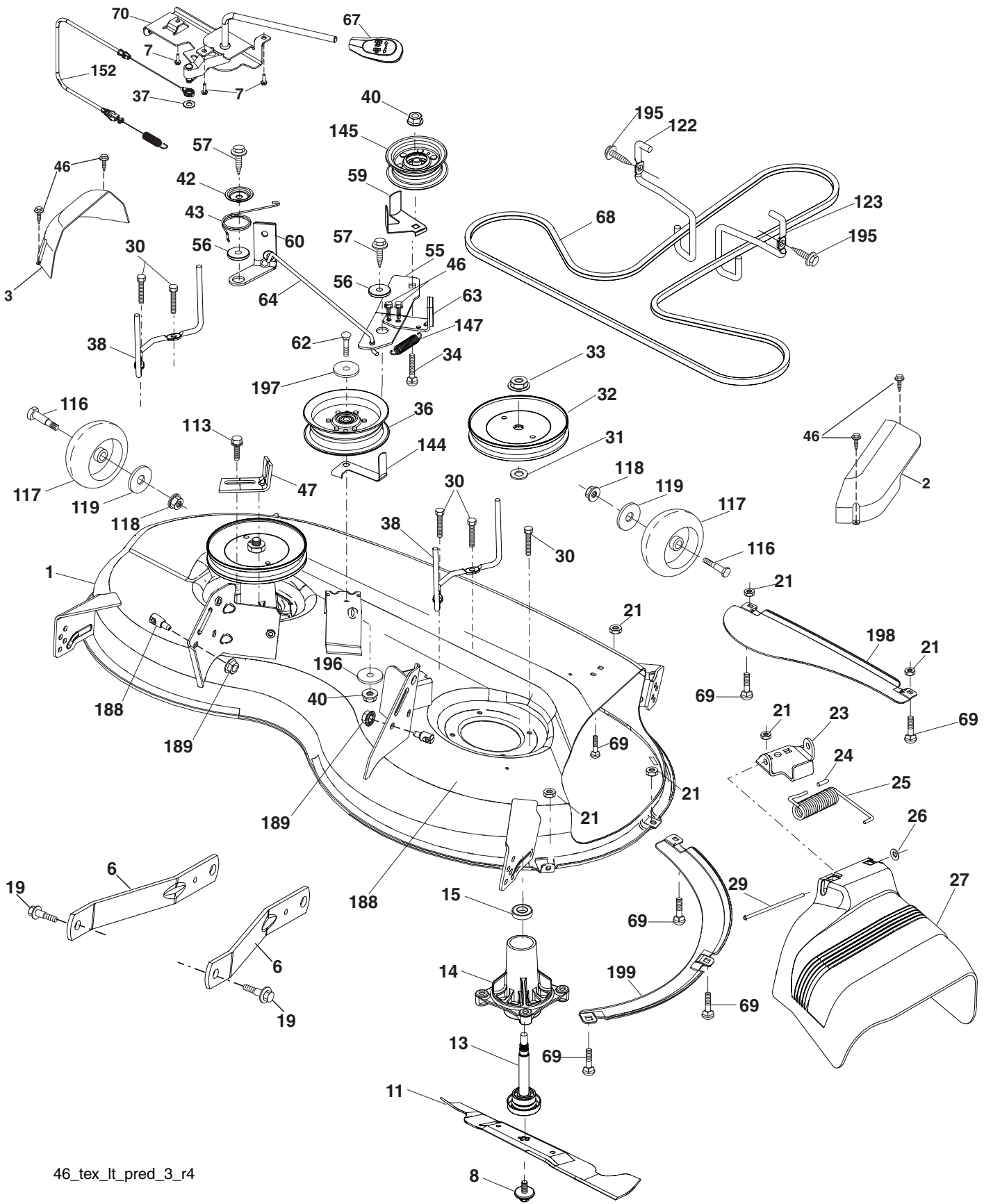

46_tex_lt_pred_3_r4

**TRACTOR - - MODEL NUMBER YTH20K46 (96045000404), PRODUCT NO. 960 45 00-04
MOWER DECK**

| KEY NO. | PART NO. | DESCRIPTION | KEY NO. | PART NO. | DESCRIPTION |
|----------------|-----------------|------------------------------------|----------------|-----------------|---|
| 1 | 532 41 08-63 | Mower Housing | 62 | 874 52 06-36 | Bolt 3/8-16 UNC x 2-1/4 Gr. 5 |
| 2 | 532 40 55-06 | Cover Mandrel RH | 63 | 532 19 94-78 | Arm Brake Mower |
| 3 | 532 40 55-07 | Cover Mandrel LH | 64 | 532 40 51-39 | Linkage Brake |
| 6 | 532 19 51-86 | Arm Suspension | 67 | 532 40 30-12 | Handle, Clutch Cable |
| 7 | 532 19 16-11 | Screw 10 x 3/4 Single Hex | 68 | 532 40 51-43 | V-Belt |
| 8 | 532 19 30-03 | Bolt/Washer asm 7/16-20 unf | 69 | 872 14 05-05 | Bolt |
| 11 | 532 40 53-80 | Blade Mower Hi Lift | 70 | 532 40 65-63 | Clutch Asm. Cable |
| 13 | 532 19 28-72 | Shaft Assembly, Mandrel | 113 | 817 00 05-10 | Screw 5/16-18 |
| 14 | 532 18 72-81 | Housing, Mandrel | 116 | 532 19 34-06 | Bolt, Shoulder |
| 15 | 532 11 04-85 | Bearing, Ball, Mandrel | 117 | 532 17 48-73 | Wheel, Gauge |
| 19 | 532 19 65-39 | Bolt, Shoulder | 118 | 873 90 06-00 | Nut Lock Flg. 3/8-16 |
| 21 | 873 68 05-00 | Nut | 119 | 819 13 20-12 | Washer 13/32 x 1-1/4 x 12 Ga. |
| 23 | 532 19 25-57 | Bracket, Deflector | 122 | 532 19 72-58 | Keeper Belt Eng. LH |
| 24 | 532 10 53-04 | Cap, Sleeve | 123 | 532 19 72-59 | Keeper Belt Eng. RH |
| 25 | 532 19 70-26 | Spring, Torsion, Deflector | 144 | 532 19 92-04 | Keeper Belt |
| 26 | 532 11 04-52 | Nut, Push | 145 | 532 17 79-68 | Pulley Idler |
| 27 | 532 40 53-57 | Shield, Deflector | 147 | 532 40 18-72 | Spring Return |
| 29 | 532 13 14-91 | Rod, Hinge | 152 | 532 40 83-19 | Cable Clutch Manual w/Spr. |
| 30 | 532 17 39-84 | Screw Thdrol Rolling Wsh Hd | 188 | 532 19 51-61 | Stud Fastener |
| 31 | 532 18 76-90 | Washer, Spacer | 189 | 873 90 05-00 | Nut Lock Hex Flange |
| 32 | 532 19 59-45 | Pulley, Mandrel | 195 | 817 00 06-12 | Screw 3/8-16 x 3/4 |
| 33 | 532 40 02-34 | Nut, Toplock, Flanged | 196 | 532 41 35-24 | Washer 13/32 x 1 x 1/2 11 Ga. |
| 34 | 872 11 06-12 | Bolt Carr Sh. 3/8-16 x 1-1/2 Gr. 5 | 197 | 819 13 13-12 | Washer 13/32 x 13/16 x 12 Ga. |
| 36 | 532 19 61-06 | Pulley, Idler, Flat | 198 | 532 40 31-49 | Baffle Center Front |
| 37 | 819 13 13-16 | Washer 13/32 x 13/16 x 16 Ga. | 199 | 532 40 31-50 | Baffle Front RH |
| 38 | 532 19 91-89 | Keeper Belt LH Mandrel | -- | 532 19 28-70 | Mandrel Assembly (Includes housing, shaft assembly, and bearing only - pulley/nut/washer and blade bolt/washers not included) |
| 40 | 873 90 06-00 | Nut, Lock Flg. 3/8-16 unc | -- | 532 40 84-78 | Replacement Mower, Complete |
| 42 | 532 19 84-10 | Spring Trosion Brake | | | |
| 43 | 532 19 72-56 | Spring Torsion Retainer | | | |
| 46 | 532 13 77-29 | Screw | | | |
| 47 | 532 19 72-50 | Bracket Clutch Cable | | | |
| 55 | 532 19 72-49 | Arm, Idler | | | |
| 56 | 532 19 90-92 | Spacer, Retainer | | | |
| 57 | 817 00 06-16 | Screw Hexwsh Thd 3/8-16 x 1 | | | |
| 59 | 532 14 10-43 | Guard, Tuv Idler (94) | | | |
| 60 | 532 40 01-32 | Arm Brake Mower LH | | | |

NOTE: All component dimensions given in U.S. inches
1 inch = 25.4 mm

**TRACTOR - - MODEL NUMBER YTH20K46 (96045000404), PRODUCT NO. 960 45 00-04
MOWER LIFT**

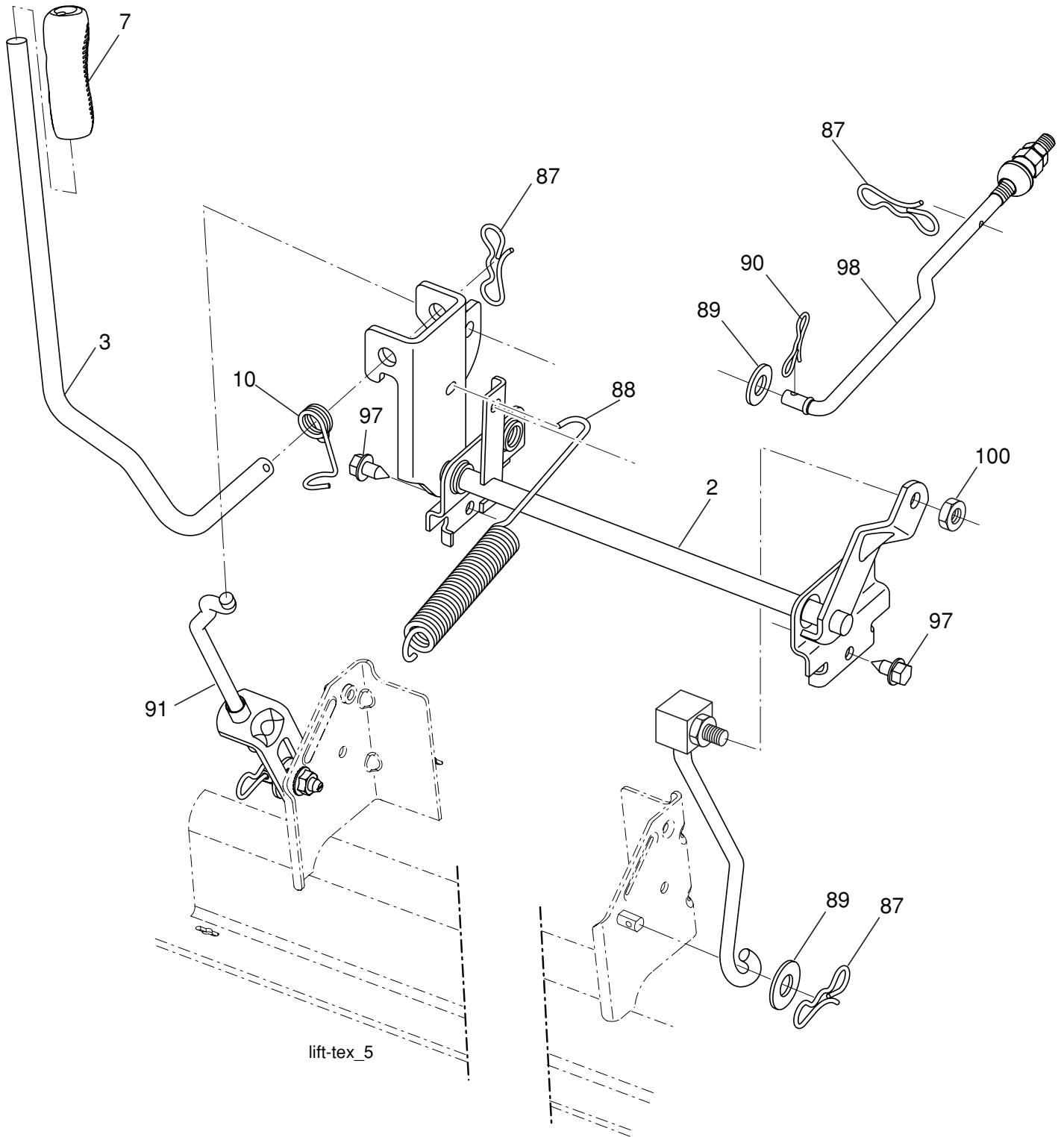

lift-tex_5

| KEY NO. | PART NO. | DESCRIPTION |
|---------|---------------------|------------------------------|
| 2 | 532 19 52-23 | Shaft Asm., Lift |
| 3 | 532 19 52-31 | Lever Asm., Lift Rh |
| 7 | 532 41 15-55 | Grip, Lever |
| 10 | 532 19 63-14 | Spring Torsion |
| 87 | 532 19 42-09 | Pin Cotter 7/16 Bow Tie Lock |
| 88 | 532 41 07-10 | Spring Lift Assist |
| 89 | 819 19 19-12 | Washer Clear Zinc |

| KEY NO. | PART NO. | DESCRIPTION |
|---------|---------------------|----------------------------------|
| 90 | 532 19 42-08 | Pin Cotter 5/16 Bow Tie Lock |
| 91 | 532 19 51-81 | Link Lift Susp Mower Rear |
| 97 | 817 00 06-12 | Screw 3/8-16 x .75 Smgml Tap/R.Z |
| 98 | 532 19 52-70 | Link Lift Susp. Front Mower |
| 100 | 873 93 06-00 | Nut Center Lock 3/8-16 UNC |

NOTE: All component dimensions given in U.S. inches
1 inch = 25.4 mm

