Parts list for the ***HUSQVARNA*** model ***BP4P*** 4-gallon Backpack Sprayer

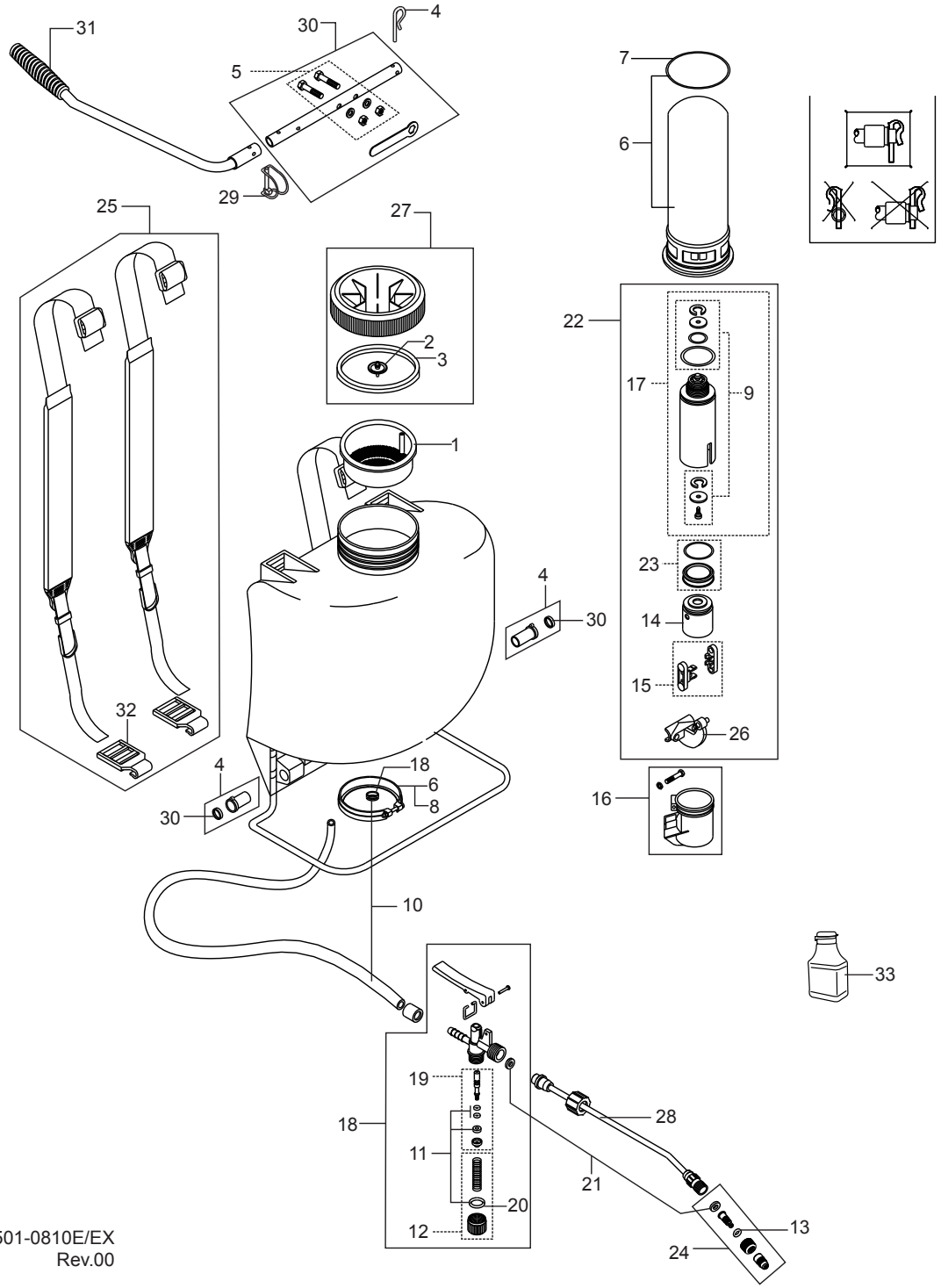

PARTS LIST

Position	Article	Description
1	574 14 92-01	Tank strainer
2	574 14 93-01	Seal for cap 6”
3	574 14 94-01	Check valve for cap
4	574 14 95-01	Nylon bearing
5	574 15 03-01	Screw & nut set
6	577 11 81-01	Pressure tank
7	574150501	Pressure tank O-ring
8	577 11 82-01	Plastic retention clamp
9	574150701	O-ring & washer set for diaphragm
10	574151701	Hose set (w/2 clamps)
11	574152401	Spindle o-ring set
12	574152501	Plug set
13	574154101	Spray tip O-ring - nytril
14	577 11 85-01	Piston only
15	577 11 87-01	Connection rod assembly
16	577 11 92-01	Piston protector (complete)
17	577 11 95-01	Cylinder assembly
18	577 12 06-01	Spray gun w/grip & plastic spindle
19	577 12 07-01	Plastic spindle-complete
20	577 12 11-01	Plug o-ring
21	574155501	Washer set for gun & nozzle
22	577 12 14-01	Complete G8-piston & cylinder
23	577 12 15-01	G8 piston cup
24	577 12 18-01	Adjustable plastic nozzle with o-rings
25	577-12 20-01	Padded adjustable shoulder straps
26	577 12 21-01	Plastic crank
27	577 12 23-01	Orange lid (6”) with seal & check valve
28	577122401	Fiber glass wand (20.5”)
29	577 12 25-01	Clevis pin w/locking ring
30	577 12 26-01	Pump lever
31	577 12 27-01	Pump handle
32	577 12 28-01	Belt hooks

ACCESORIES

33	577 12 30-01	Silicone grease lubricant for all sprayer

NOTE: For best results, the sprayer should be pumped every 5 seconds on a continuous basis. This will maintain your spraying pressure. If you do not pump, you will not have pressure to spray

Husqvarna®

BP4P

BN501-0810E/EX
Rev.00