

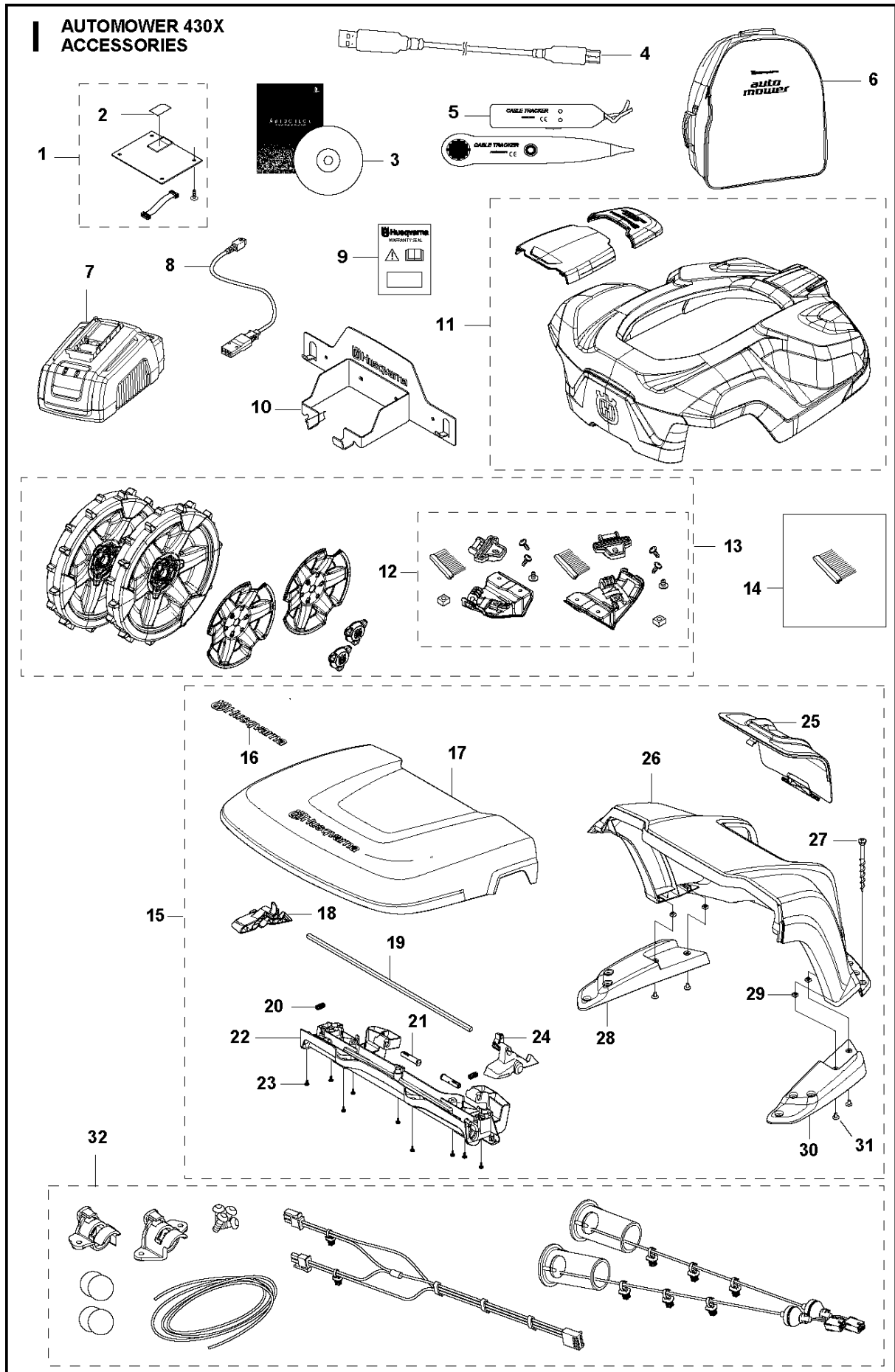

SPARE PARTS LIST

ROBOTIC LAWN MOWERS
AUTOMOWER 430X, 2016-03



ACCESSORIES

AUTOMOWER 430X, 2016-03

Ref	Part No	Description	Remark	QTY	KIT
1	586 66 23-02	GPS MODULE		1	
1	586 66 23-03	GPS MODULE	US/CA	1	
2	579778102	TBD		1	1
3	577 85 81-03	DVD		1	
4	577 51 81-02	CABLE		1	
5	577 60 68-01	TEST EQUIPMENT		1	
6	522 91 67-01	BAG		1	
7	588 40 84-01	CHARGER		1	
8	588 20 26-01	CABLE ASSY		1	
9	584 90 22-01	LABEL		1	
10	585 01 97-02	WALL HANGER		1	
11	580 96 57-02	BODY KIT		1	
12	581 90 31-02	BRUSH KIT	6 pcs	1	13
13	581 88 97-02	WHEEL KIT		1	
14	581 98 20-02	BRUSH KIT		1	
15	585 01 94-01	HOUSING		1	
16	577 46 90-01	DECAL		1	15
17	586 88 58-01	KIT		1	15
18	585 32 40-02	HANDLE		1	15
19	585 32 41-01	ROD		1	15
20	580 51 14-01	SPRING		2	15
21	585 34 15-01	HINGE PIN		2	15
22	585 34 16-01	BEAM		1	15
23	575 54 33-14	SCREW		9	15
24	585 32 40-01	HANDLE		1	15
25	585 32 36-01	HATCH		1	15
26	585 32 34-01	COVER		1	15
27	575 23 86-01	SCREW KIT	6 pcs	1	15
28	585 32 38-02	SUPPORT	Left	1	15
29	503 22 66-01	SQUARE NUT		4	15
30	585 32 38-01	SUPPORT	Right	1	15
31	535 12 93-03	SCREW IHPANM		4	15
32	581 91 25-02	HEAD LIGHTS		1	

F AUTOMOWER 430X
BLADE MOTOR & CUTTING EQUIPMENT

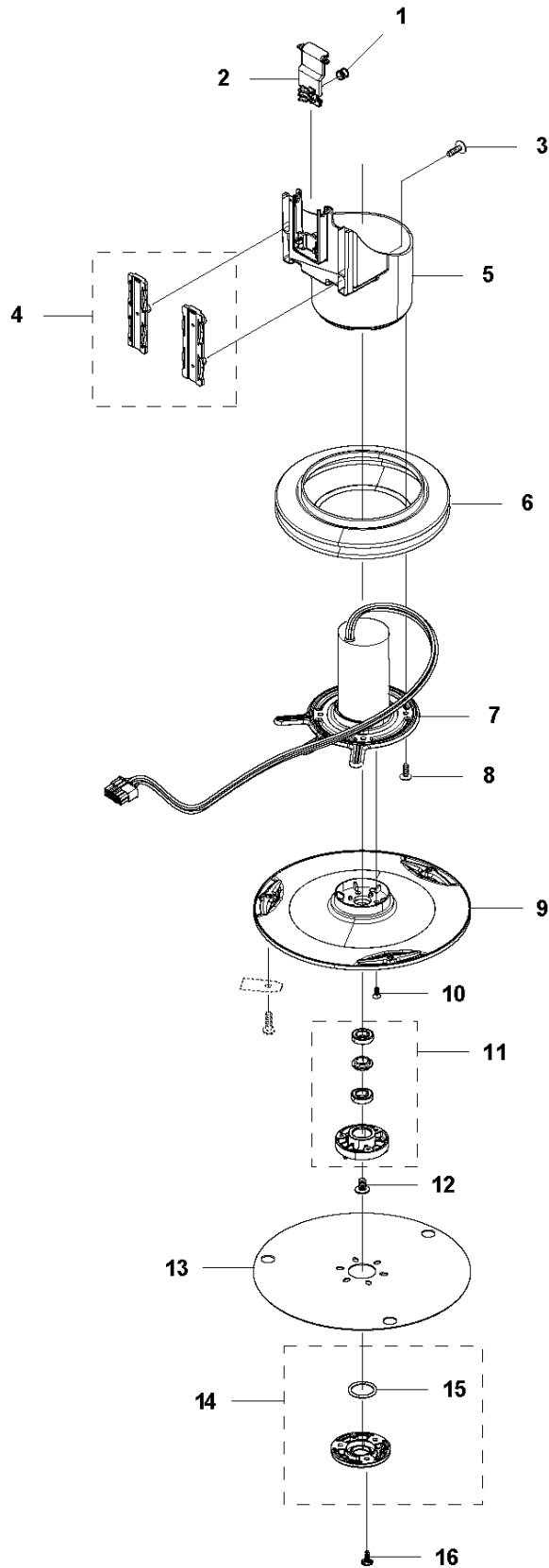

BLADE MOTOR & CUTTING EQUIPMENT

AUTOMOWER 430X, 2016-03

Ref	Part No	Description	Remark	QTY	KIT
1	580 62 44-01	SPRING		1	
2	579 56 46-01	LINK		1	
3	575 54 33-14	SCREW		3	
4	581 62 18-01	BEARING KIT		1	
5	579 56 45-01	HOUSING		1	
6	579 66 64-03	BELLOWS		1	
7	587 38 14-01	MOTOR ASSY		1	
8	575 54 33-14	SCREW		4	
9	587 37 81-01	CUTTING DISC		1	
10	535 13 05-01	SCREW		3	
11	588 42 17-01	BEARING HOUSING ASSY		1	
12	535 07 60-01	SCREW		1	
13	587 37 80-01	SKID PLATE		1	
14	587 44 96-01	COVER KIT		1	
15	585 29 75-01	O-RING		1	14
16	575 54 33-14	SCREW		3	

C AUTOMOWER 430X
CENTER CONSOL

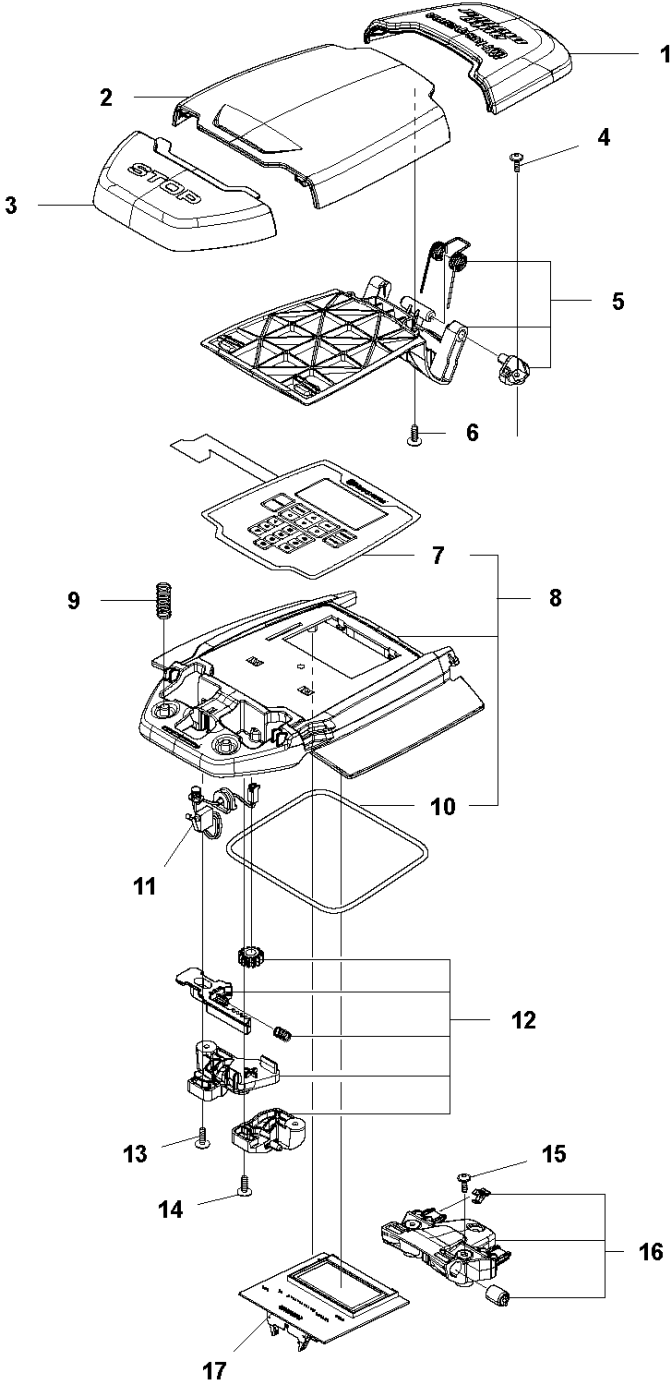

CENTER CONSOL

AUTOMOWER 430X, 2016-03

Ref	Part No	Description	Remark	QTY	KIT
1	588 79 75-02	COVER		1	
2	579 45 85-01	HATCH		1	
3	579 45 81-01	BUTTON		1	
4	575 54 33-14	SCREW		2	
5	501 06 58-01	HINGE KIT		1	
6	575 54 33-14	SCREW		2	
7	579 62 79-02	KEYBOARD		1	8
8	583 94 37-01	COVER KIT		1	
9	535 13 01-01	SPRING		2	
10	581 90 32-02	SEALING STRIP	Sealing Strip 10 pcs Note: For warranty claims, please use part number for 1 pcs, see SB	1	
11	574 48 03-01	SWITCH		1	
12	501 06 60-01	LOCK KIT		1	
13	575 54 33-14	SCREW		1	
14	575 54 33-14	SCREW		1	
15	575 54 33-14	SCREW		3	
16	581 62 07-01	SUPPORT KIT		1	
17	588 27 59-01	PRINTED CIRCUIT ASSY		1	

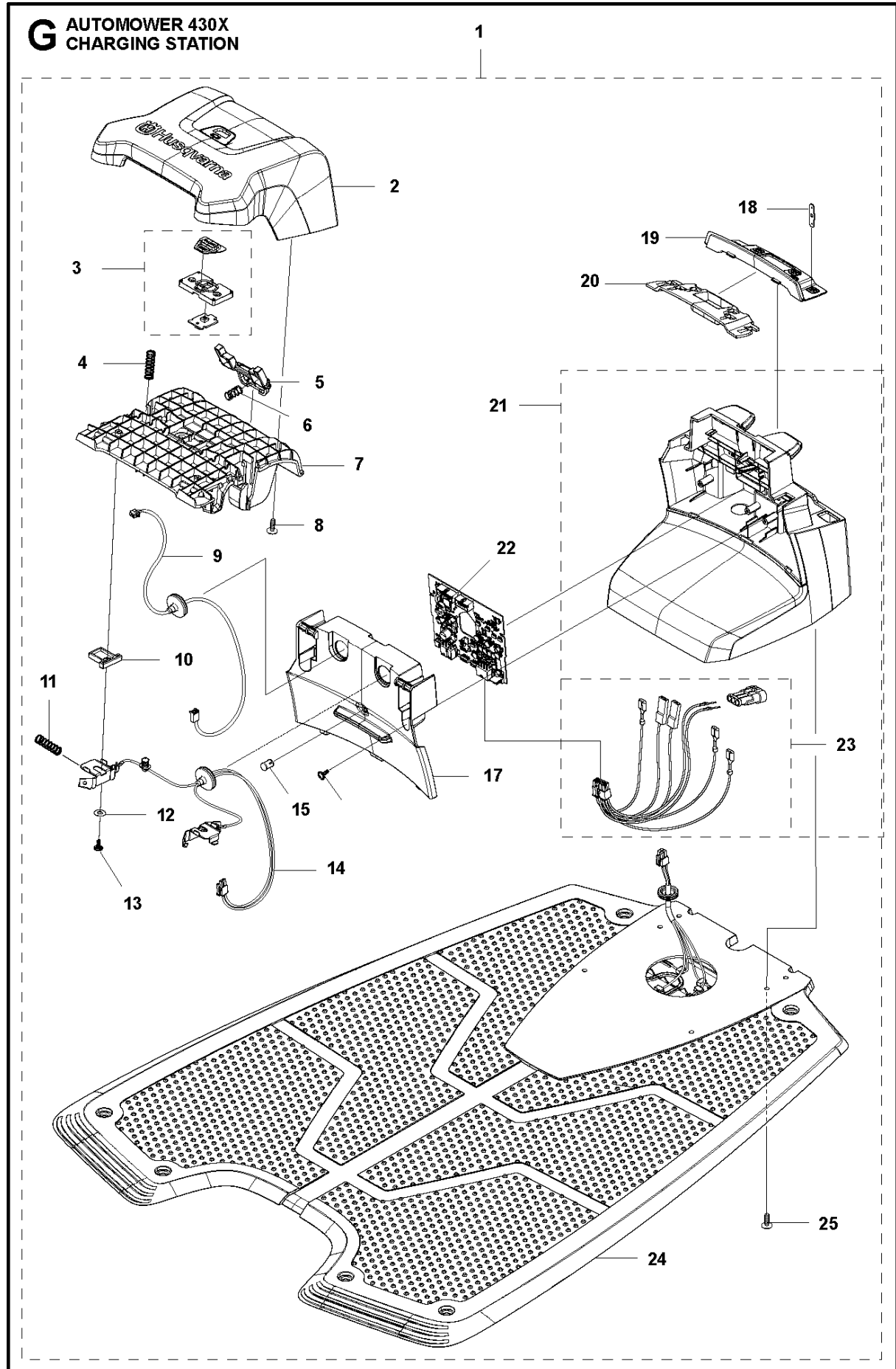

CHARGING STATION

AUTOMOWER 430X, 2016-03

Ref	Part No	Description	Remark	QTY	KIT
1	580 76 55-02	CHARGING STATION		1	
2	579 44 82-04	CAP		1	1
3	501 06 59-01	BUTTON KIT		1	1
4	580 51 14-01	SPRING		2	1
5	579 46 24-02	BUTTON		1	1
6	574 48 70-01	SPRING		1	1
7	579 45 80-04	FRAME		1	1
8	575 54 33-14	SCREW		4	1
9	579 70 83-01	LOOM		1	1
10	579 46 05-01	DISTANCE		2	1
11	580 51 14-01	SPRING		2	1
12	734 11 37-41	WASHER		2	1
13	575 54 33-14	SCREW		2	1
14	585 53 95-01	LOOM		1	1
15	535 12 87-02	DIODE LENS		1	1
16	575 54 33-14	SCREW		2	1
17	579 45 97-03	LID		1	1
18	580 50 41-01	TERMINAL		4	1
19	579 45 98-02	PANEL		1	1
20	579 45 99-01	HOLDER		1	1
21	588 18 88-01	HOUSING ASSY		1	1
22	579 56 55-04	PRINTED CIRCUIT ASSY		1	1
23	588 47 89-01	CABLE KIT		1	1,21
24	575 23 16-02	CHARGING PLATE		1	1
25	575 54 33-14	SCREW		4	1

D AUTOMOWER 430X
CHASSIS LOWER

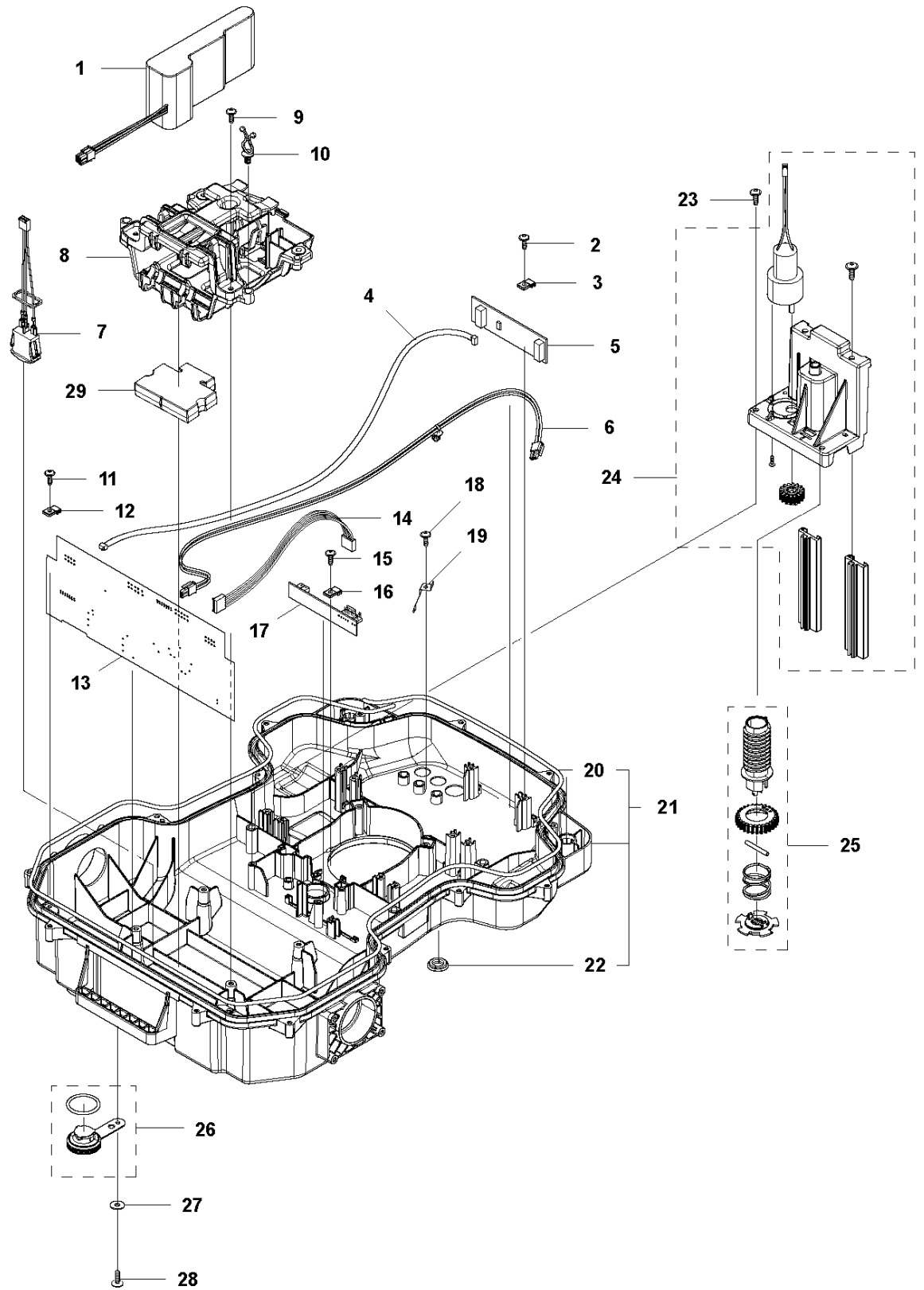

CHASSIS LOWER

AUTOMOWER 430X, 2016-03

Ref	Part No	Description	Remark	QTY KIT	
1	588 14 64-01	BATTERY		1	
2	575 54 33-14	SCREW		2	
3	579 52 94-01	CLAMP		2	
4	579 70 82-01	LOOM		1	
5	588 90 30-01	PRINTED CIRCUIT ASSY		1	
6	580 37 07-02	LOOM		1	
7	579 70 87-01	LOOM		1	
8	580 60 96-02	HOLDER		1	
9	574 45 01-01	SCREW ITXPANT		5	
10	580 68 29-01	HOLDER		7	
11	575 54 33-14	SCREW		2	
12	579 52 94-01	CLAMP		2	
13	586 81 35-03	PRINTED CIRCUIT ASSY		1	
14	579 70 80-01	LOOM		1	
15	575 54 33-14	SCREW		1	
16	579 52 94-01	CLAMP		1	
17	579 72 85-02	PRINTED CIRCUIT ASSY		1	
18	575 54 33-14	SCREW		2	
19	581 55 61-01	SPRING		2	
20	581 90 32-01	SEALING STRIP	Sealing Strip 10 pcs Note: For warranty claims, please use part number for 1 pcs, see SB	1	21
21	583 94 45-02	CHASSIS KIT		1	
22	584 89 75-01	GROMMET		2	21
23	575 54 33-14	SCREW		4	
24	501 06 83-01	MOTOR ASSY		1	
25	581 62 16-01	SCREW KIT		1	
26	581 62 12-02	PLUG KIT		1	
27	734 11 37-41	WASHER		1	
28	574 45 01-01	SCREW ITXPANT		1	
29	587 24 96-01	WEIGHT		1	

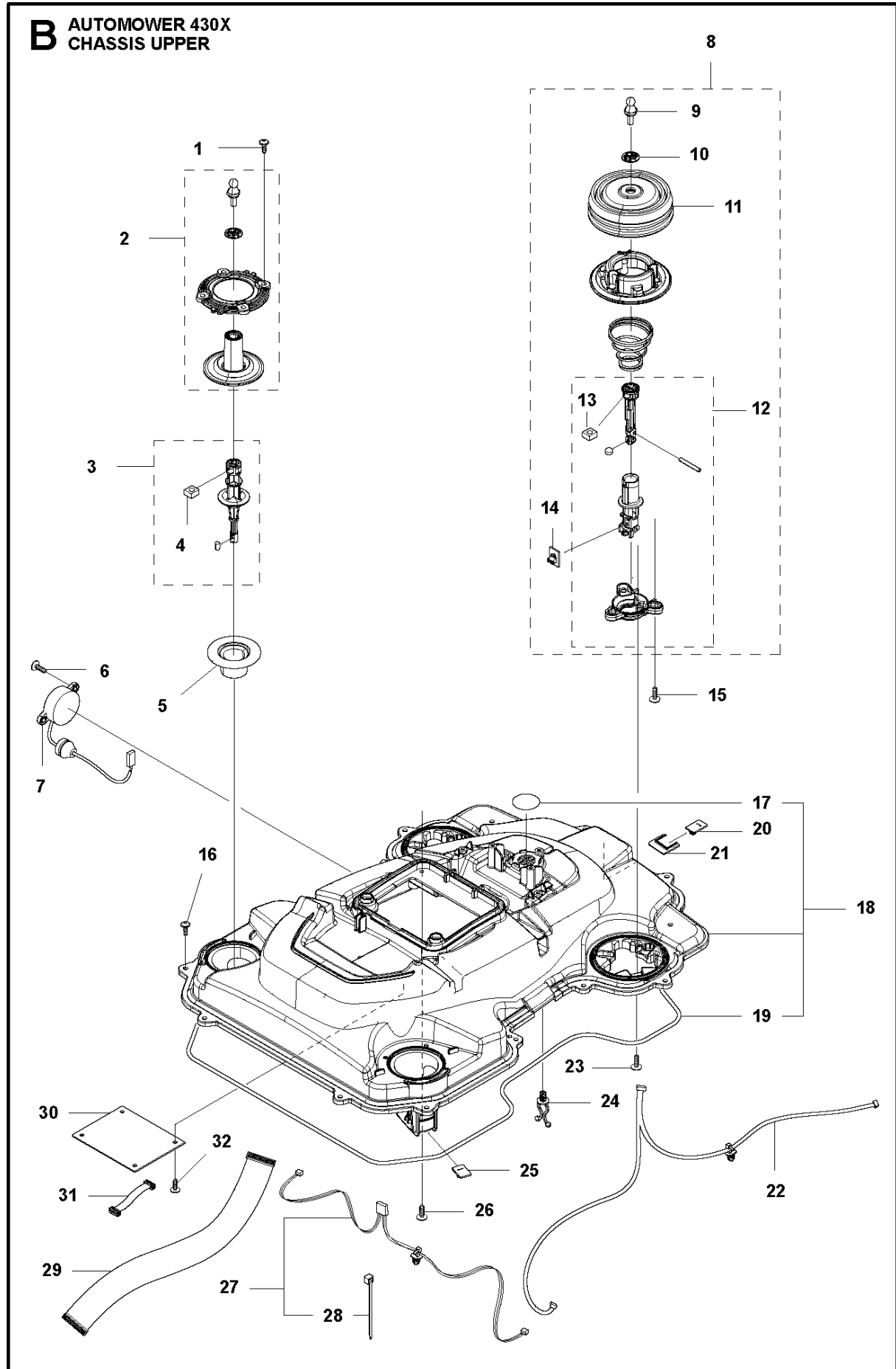

CHASSIS UPPER

AUTOMOWER 430X, 2016-03

Ref	Part No	Description	Remark	QTY	KIT
1	574 45 01-01	SCREW ITXPANT		8	
2	501 06 13-01	JOYSTICK KIT		2	
3	501 12 26-01	JOYSTICK KIT		2	
4	503 22 66-01	SQUARE NUT		2	3
5	535 14 32-01	DEFLECTION LIMITER		2	
6	575 54 33-14	SCREW		2	
7	579 70 63-02	BUZZER		1	
8	581 62 09-03	JOYSTICK KIT		2	
9	580 52 67-01	STUD		2	8
10	579 52 57-01	WASHER		2	8
11	579 47 46-01	BELLOWS		2	8
12	587 44 88-02	JOYSTICK KIT		2	8
13	503 22 66-01	SQUARE NUT		2	8,12
14	579 66 90-01	PRINTED CIRCUIT ASSY		2	8
15	575 54 33-14	SCREW		6	
16	574 45 01-01	SCREW ITXPANT		14	
17	577 75 37-01	KIT	10 pcs	1	18
18	581 62 08-01	CHASSIS KIT		1	
19	581 90 32-01	SEALING STRIP	Sealing Strip 10 pcs Note: For warranty claims, please use part number for 1 pcs, see SB	1	
20	579 66 91-01	PRINTED CIRCUIT ASSY		1	
21	587 83 49-01	CLIP		1	
22	581 66 09-01	LOOM KIT		1	
23	574 45 01-01	SCREW ITXPANT		6	
24	580 68 29-01	HOLDER		2	
25	579 66 91-01	PRINTED CIRCUIT ASSY		1	
26	575 54 33-14	SCREW		4	
27	581 62 11-01	LOOM KIT		1	28
28	900 23 87-08	TIE WRAP		2	
29	579 70 62-01	LOOM		1	
30	581 01 40-01	PRINTED CIRCUIT ASSY		1	
31	588 56 65-01	WIRING ASSY		1	
32	575 54 33-14	SCREW		4	

A AUTOMOWER 430X
COVER

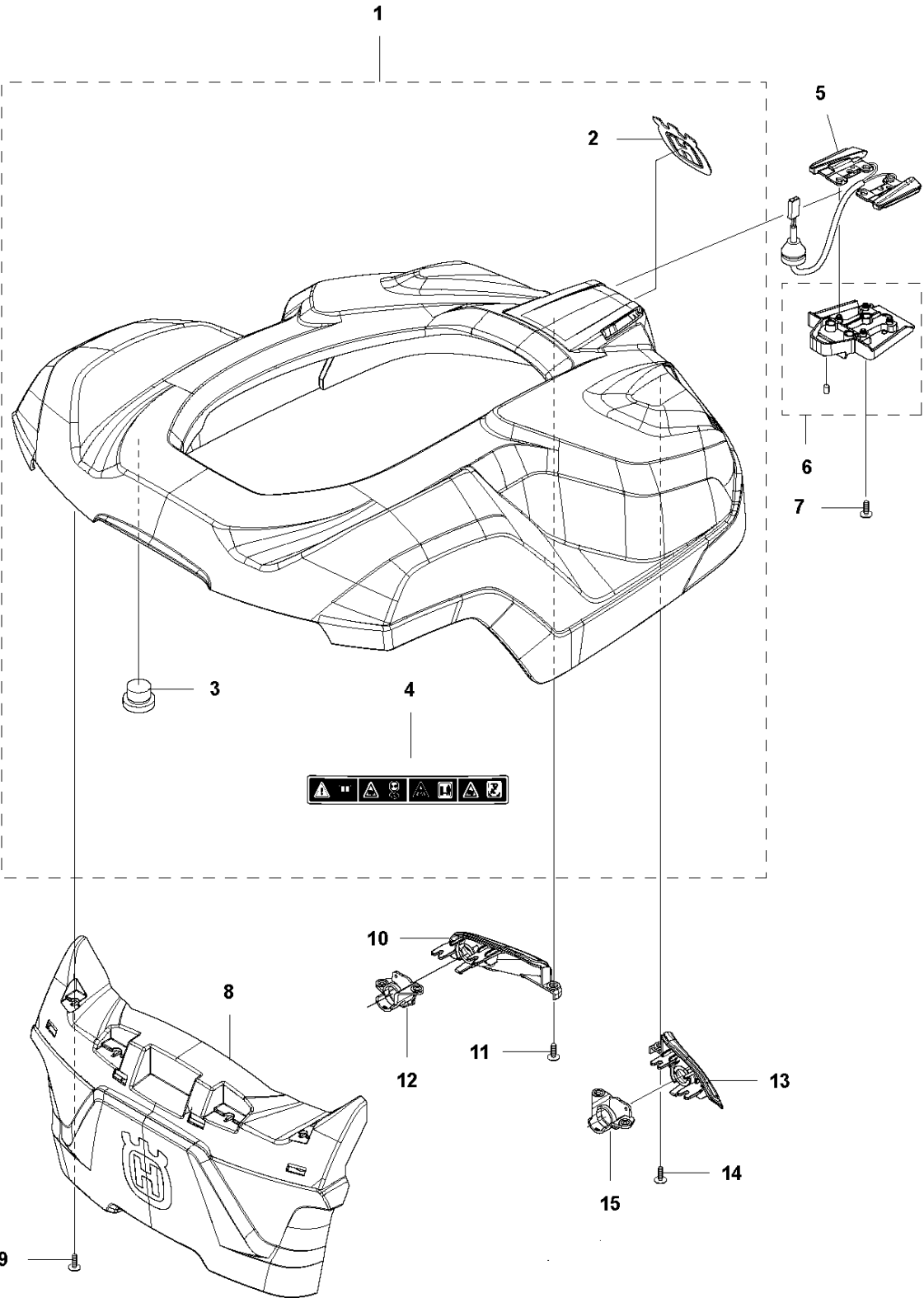

Ref	Part No	Description	Remark	QTY KIT	
1	583 94 31-03	BODY KIT		1	
2	587 42 35-01	DECAL		1	1
3	580 52 68-01	CAP		4	1
4	586 35 97-01	LABEL		1	1
5	585 53 92-02	LOOM		1	
6	501 06 56-01	HOLDER ASSY		1	
7	575 54 33-14	SCREW		1	
8	579 51 98-02	BUMPER		1	
9	574 45 01-01	SCREW ITXPANT		4	
10	580 49 73-01	INSERT		1	
11	575 54 33-14	SCREW		3	
12	580 49 74-03	HOLDER		1	
13	580 49 73-02	INSERT		1	
14	575 54 33-14	SCREW		3	
15	580 49 74-04	HOLDER		1	

H AUTOMOWER 430X INSTALLATION ACCESSORIES

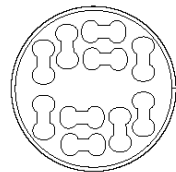
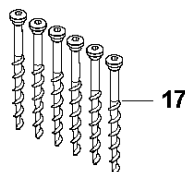
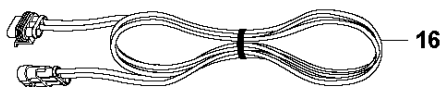
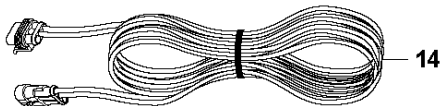
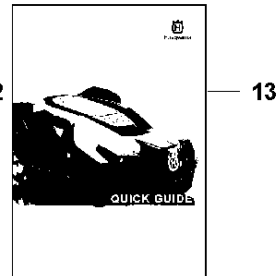
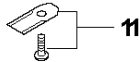
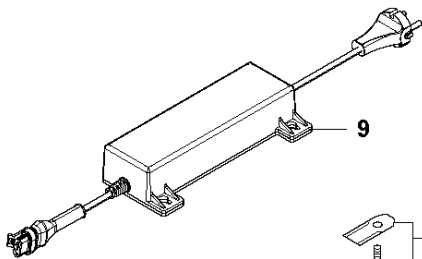
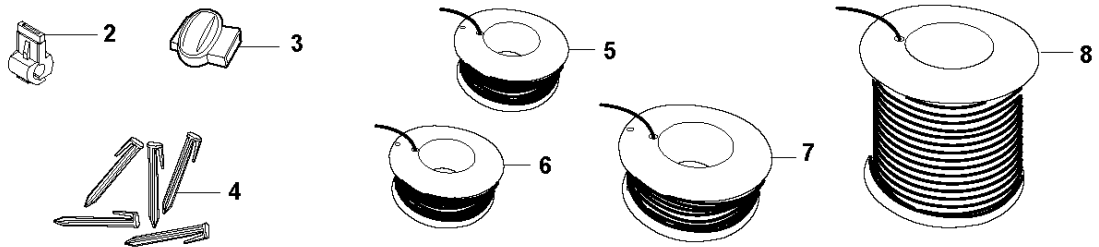
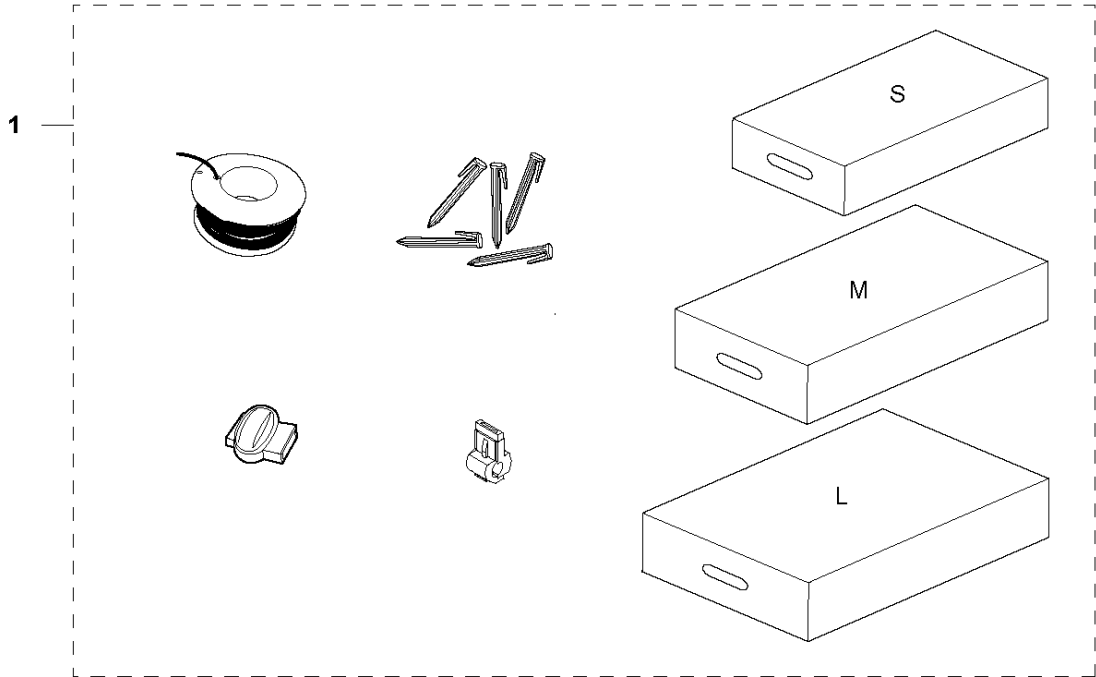

INSTALLATION ACCESSORIES

AUTOMOWER 430X, 2016-03

Ref	Part No	Description	Remark	QTY KIT
1	967 62 36-01	INSTALLATION KIT	Installation KIT S: Wire (150 m), Staples (300 pcs), Connectors (3 pcs), Couplers (5 pcs)	1
1	967 62 36-02	INSTALLATION KIT	Installation KIT M: Wire (250 m), Staples (400 pcs), Connectors (3 pcs), Couplers (5 pcs)	1
1	967 62 36-03	INSTALLATION KIT	Installation KIT L: Wire (400 m), Staples (600 pcs), Connectors (5 pcs), Couplers (5 pcs)	1
2	535 12 90-01	COUPLER		1
2	577 86 48-01	CONNECTOR	5pcs	1
3	501 98 02-01	COUPLER		1
3	577 86 47-01	COUPLER	5pcs	1
3	501 98 02-03	COUPLER	100 pcs	1
4	577 86 42-01	STAPLE	85 mm, Blister Pack, 100 pcs	1
4	583 97 34-01	STAPLE	85 mm, 100 pcs	1
5	580 66 20-02	WIRE	150 m	1
5	577 86 43-01	WIRE	Blister Pack, (150 m)	1
6	580 66 20-01	WIRE	250m	1
7	522 91 41-01	WIRE	500 m, Ø3.4 mm	1
8	580 66 20-04	WIRE	800 m	1
9	586 75 52-01	POWER UNIT	EU	1
9	586 75 52-02	POWER UNIT	UK/IRL	1
9	586 75 52-03	POWER UNIT	CH	1
9	586 75 52-04	POWER UNIT	US/CA	1
9	586 75 52-05	POWER UNIT	AU/NZ	1
9	586 75 52-06	POWER UNIT	JP	1
10	544 17 75-01	MEASURING TAPE		1
11	577 86 46-02	BLADE SET	Blister Pack, 9 pcs	1
11	577 60 65-04	BLADE SET	45 pcs	1
11	577 60 66-03	BLADE SET	300 pcs	1
12	115 78 66-01	OPERATOR'S MANUAL	Swedish	1
12	115 78 66-06	OPERATOR'S MANUAL	Danish	1
12	115 78 66-11	OPERATOR'S MANUAL	Finnish	1
12	115 78 66-21	OPERATOR'S MANUAL	Norwegian	1
12	115 78 66-26	OPERATOR'S MANUAL	English	1
12	115 78 66-31	OPERATOR'S MANUAL	French	1
12	115 78 66-32	OPERATOR'S MANUAL	French (Canada)	1
12	115 78 66-36	OPERATOR'S MANUAL	Dutch	1
12	115 78 66-41	OPERATOR'S MANUAL	Italian	1
12	115 78 66-46	OPERATOR'S MANUAL	Spanish	1
12	115 78 66-51	OPERATOR'S MANUAL	German	1
12	115 78 66-56	OPERATOR'S MANUAL	Russian	1
12	115 78 66-58	OPERATOR'S MANUAL	Hungarian	1
12	115 78 66-59	OPERATOR'S MANUAL	Portuguese	1
12	115 78 66-61	OPERATOR'S MANUAL	Polish	1
12	115 78 66-62	OPERATOR'S MANUAL	Romanian	1
12	115 78 66-63	OPERATOR'S MANUAL	Estonian	1
12	115 78 66-64	OPERATOR'S MANUAL	Latvian	1
12	115 78 66-65	OPERATOR'S MANUAL	Lithuanian	1
12	115 78 66-68	OPERATOR'S MANUAL	Slovakian	1
12	115 78 66-71	OPERATOR'S MANUAL	Greek	1
12	115 78 66-76	OPERATOR'S MANUAL	Turkish	1
12	115 78 66-79	OPERATOR'S MANUAL	Japanese	1
12	115 78 66-81	OPERATOR'S MANUAL	Croatian	1
12	115 78 66-84	OPERATOR'S MANUAL	Slovenian	1
12	115 78 66-90	OPERATOR'S MANUAL	Czech	1
12	115 78 66-95	OPERATOR'S MANUAL	English: EPA, CARB	1
12	115 78 66-96	OPERATOR'S MANUAL	Spanish (USA)	1
13	115 78 67-10	QUICK GUIDE	Swedish, Danish, Norwegian, Finnish	1
13	115 78 67-20	QUICK GUIDE	German, French, Dutch, Slovenian	1

INSTALLATION ACCESSORIES

AUTOMOWER 430X, 2016-03

Ref	Part No	Description	Remark	QTY KIT
13	115 78 67-30	QUICK GUIDE	Spanish, Portuguese, Italian, English	1
13	115 78 67-38	QUICK GUIDE	English, Spanish, French, Japanese (incl. US/CA)	1
13	115 78 67-39	QUICK GUIDE	German, French, Italian, English	1
13	115 78 67-40	QUICK GUIDE	Russian, Estonian, Latvian, Lithuanian	1
13	115 78 67-50	QUICK GUIDE	Czech, Slovak, Polish, Hungarian	1
13	115 78 67-93	QUICK GUIDE	Croatian, Turkish, Romanian, Greek	1
14	580 43 38-01	CABLE	Low Voltage Cable 20 meter	1
15	580 43 38-02	CABLE	Low Voltage Cabel 10 meter	1
16	580 43 38-03	CABLE	Low Voltage Cabel 3 meter	1
17	575 23 86-01	SCREW KIT	6 pcs	1
17	577 86 49-01	SCREW	3 pcs	1
18	586 27 79-01	STICKER	10 pcs	1
19	579 57 12-01	LABEL		1

E AUTOMOWER 430X
WHEELS & TIRES

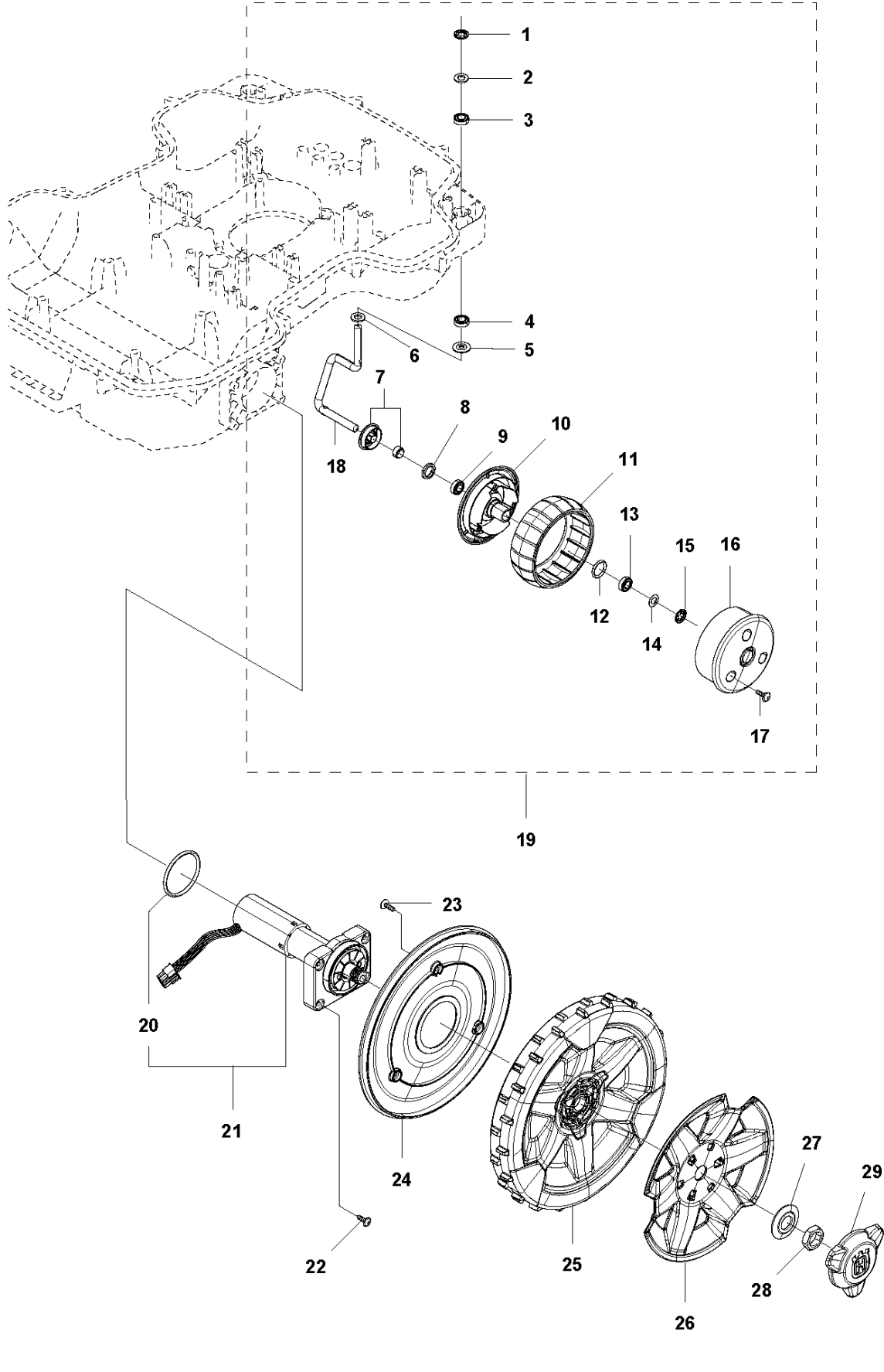

WHEELS & TIRES

AUTOMOWER 430X, 2016-03

Ref	Part No	Description	Remark	QTY	KIT
1	576 01 93-02	LOCKWASHER		2	19
2	580 76 46-01	WASHER		2	19
3	580 60 51-01	BALL BEARING		2	19
4	580 60 51-01	BALL BEARING		2	19
5	535 08 78-03	WASHER		2	19
6	580 76 46-01	WASHER		2	19
7	581 62 15-01	SHIELD KIT		2	19
8	580 48 71-01	SEALING		2	19
9	580 60 51-01	BALL BEARING		2	19
10	579 45 71-01	WHEEL		2	19
11	574 44 98-01	WHEEL		2	19
12	580 44 51-01	O-RING		2	19
13	580 60 51-01	BALL BEARING		2	19
14	580 76 46-01	WASHER		2	19
15	576 01 93-02	LOCKWASHER		2	19
16	579 45 72-01	WHEEL		2	19
17	575 54 33-14	SCREW		6	19
18	580 33 61-01	SPINDLE		2	19
19	581 62 14-01	WHEEL KIT		2	
20	580 44 39-02	O-RING		2	21
21	581 62 13-02	MOTOR KIT		2	
22	574 45 01-01	SCREW ITXPANT		8	
23	575 54 33-14	SCREW		6	
24	579 50 56-02	COVER		2	
25	579 50 60-02	REAR WHEEL		2	
26	579 50 57-01	WHEEL COVER		2	
27	586 21 06-01	WASHER		2	
28	731 43 24-01	HEXAGON THIN NUT		2	
29	579 50 55-02	HUB CAP		2	