

ILLUSTRATED PARTS LIST

MFG. ID NO. 96051019500

CUSTOMER CATALOG NO. TC 242T

PRODUCT NO. 960 51 01-95

TRACTOR - MODEL NO. TC 242T (96051019500), PRODUCT NO. 960 51 01-95
DECALS 27

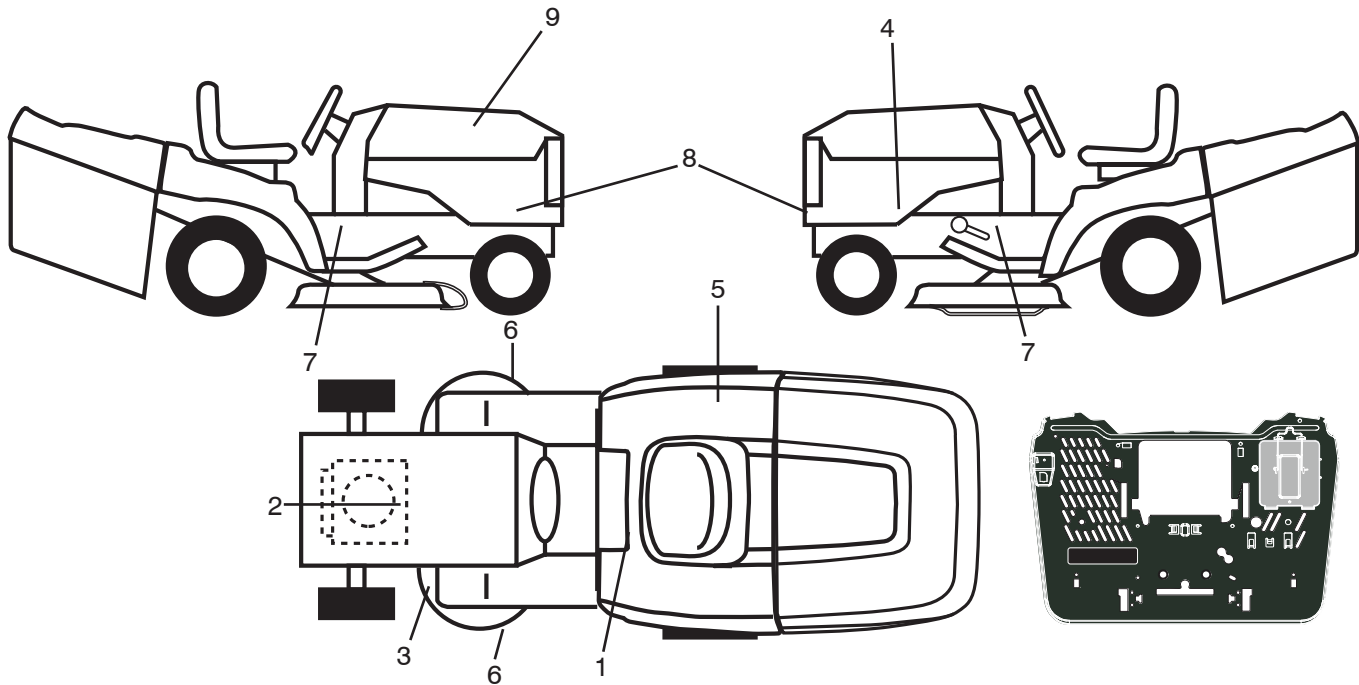

KEY NO.	PART NO.	DESCRIPTION
1	586 04 73-02	Decal, Tractor, Saddle
2	581 57 97-01	Decal, Warning Eng. Sym.
3	597 47 53-01	Decal, Belt, Routing
4	581 57 96-01	Decal, Chassis Hot Muffler
5	598 46 35-01	Decal, Consumption
6	581 57 91-01	Decal, Mower Cut Finger Symbol
7	581 57 98-01	Decal, Warning
8	597 90 89-01	Decal, Side Panel
9	598 62 45-01	Decal, Replacement

KEY NO.	PART NO.	DESCRIPTION
--	532 44 46-19	Decal, Bypass
--	532 44 54-93	Decal, Backplate Warning
--	532 44 14-09	Pad Footrest LH
--	532 44 14-10	Pad Footrest RH
--	114 19 52-49	Manual Operator's (English/Spanish)
--	114 19 54-32	Manual Operator's (French)
--	114 19 53-59	Manual Operator's (Brazilian Portuguese)

WHEELS AND TIRES

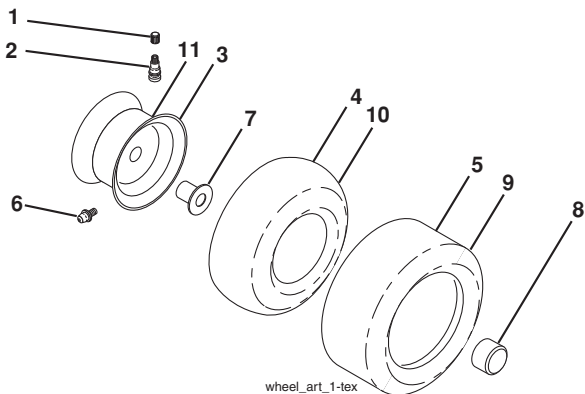

KEY NO.	PART NO.	DESCRIPTION
1	532 05 91-92	Cap Valve Tire
2	532 06 51-39	Stem Valve
3	532 13 83-36	Rim Front
4	532 05 99-04	Tube Front (Service Item Only)
5	532 10 62-22	Tire Front 15 x 6-6
6	532 00 02-78	Fitting Grease (Front Wheel Only)
7	532 00 90-40	Bearing Flange (Front Wheel Only)
8	532 17 50-39	Cap Axle Blk 1 50 x 1 00
9	532 12 46-35	Tire Rear 18 x 8.5-8
10	532 00 71-52	Tube Rear (Service Item Only)
11	532 13 83-37	Rim Asm 8" Rear
--	532 14 43-34	Sealant, Tire (10 oz. Tube)

NOTE: All component dimensions given in U.S. inches
 1 inch = 25.4 mm

TRACTOR - MODEL NO. TC 242T (96051019500), PRODUCT NO. 960 51 01-95

SCHEMATIC **38**

SCH17

NOTE
YOUR TRACTOR IS EQUIPPED WITH A SPECIAL ALTERNATOR SYSTEM. THE LIGHTS ARE NOT CONNECTED TO THE BATTERY, BUT HAVE THEIR OWN ELECTRICAL SOURCE. BECAUSE OF THIS, THE BRIGHTNESS OF THE LIGHTS WILL CHANGE WITH ENGINE SPEED. AT IDLE THE LIGHTS WILL DIM. AS THE ENGINE SPEED IS INCREASED, THE LIGHTS WILL BECOME THEIR BRIGHTEST.

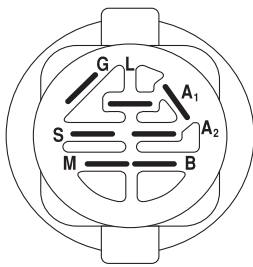

IGNITION SWITCH

POSITION	CIRCUIT	"MAKE"
OFF	M+G+A1	
RUN/OVERRIDE	B+A1	
RUN	B+A1	L+A2
START	B + S + A1	

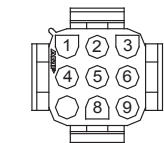
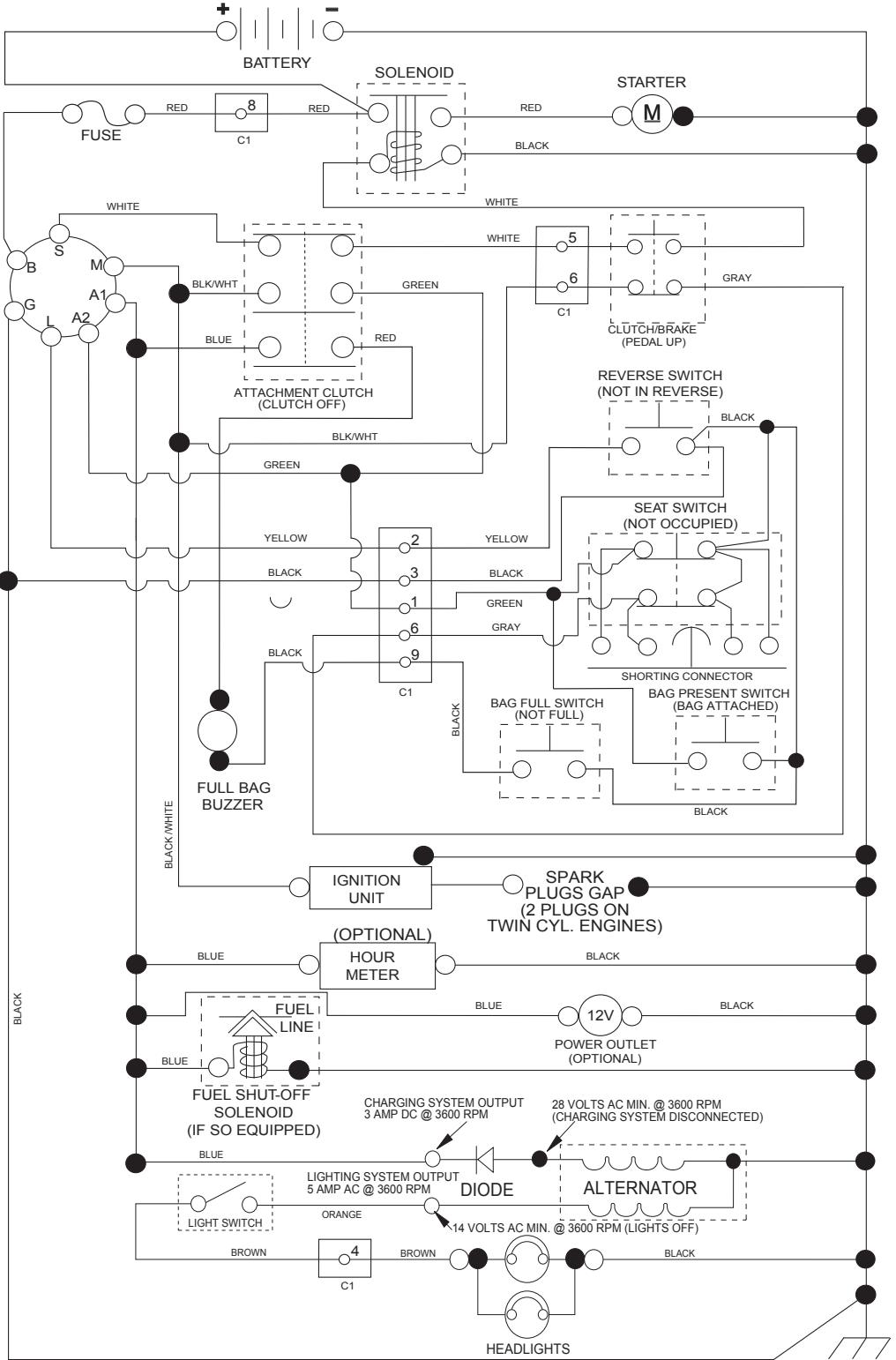

CHASSIS HARNESS CONNECTOR (C1) (MATING SIDE)

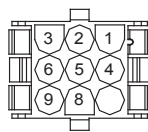

DASH HARNESS CONNECTOR (C1) (MATING SIDE)

WIRING INSULATED CLIPS
NOTE: IF WIRING INSULATED CLIPS WERE REMOVED FOR SERVICING OF UNIT, THEY SHOULD BE RE-INSTALLED TO PROPERLY SECURE YOUR WIRING.

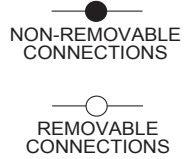

TRACTOR - MODEL NO. TC 242T (96051019500), PRODUCT NO. 960 51 01-95
ELECTRICAL 32

KEY NO.	PART NO.	DESCRIPTION
1	532 43 71-57	Battery
2	532 44 09-23	Screw Hex Hd Cap M6 x 1.12mm
16	532 17 61-38	Switch Interlock Push-In
21	532 40 02-52	Harness Light w/4152J
22	532 00 41-52	Bulb Light
25	589 32 37-01	Cable Starter
26	532 17 51-58	Fuse
27	873 51 04-00	Nut Keps Hex 1/4-20 unc
28	589 32 36-01	Cable, Ground
29	532 40 15-45	Switch, Seat
30	532 19 33-50	Switch, Ign
33	532 41 19-33	Key/Chain
34	532 11 07-12	Switch Light/Reset
40	532 42 10-02	Harness Ign. Dash
42	532 13 15-63	Cover Terminal Red
43	582 04 28-02	Solenoid
46	594 91 91-01	Hourmeter SRVminder
55	817 06 05-12	Screw Thdrol 5/16-18 x 3/4 TYTT
71	532 44 08-20	Harness Ignition Chassis
79	532 17 52-42	Socket Asm. Bulb
83	532 43 67-74	Nut Square M6 x 1.8.5 x 11mm
87	532 42 10-60	Switch
99	817 00 05-12	Screw 5/16-18 x 3/4
102	532 44 12-62	Harness Jumper
105	532 40 75-68	Switch Reverse
107	532 18 03-79	Switch Full Bagger
108	589 50 03-01	Switch Snapmount

NOTE: All component dimensions given in U.S. inches
1 inch = 25.4 mm

TRACTOR - MODEL NO. TC 242T (96051019500), PRODUCT NO. 960 51 01-95
CHASSIS AND ENCLOSURES 39

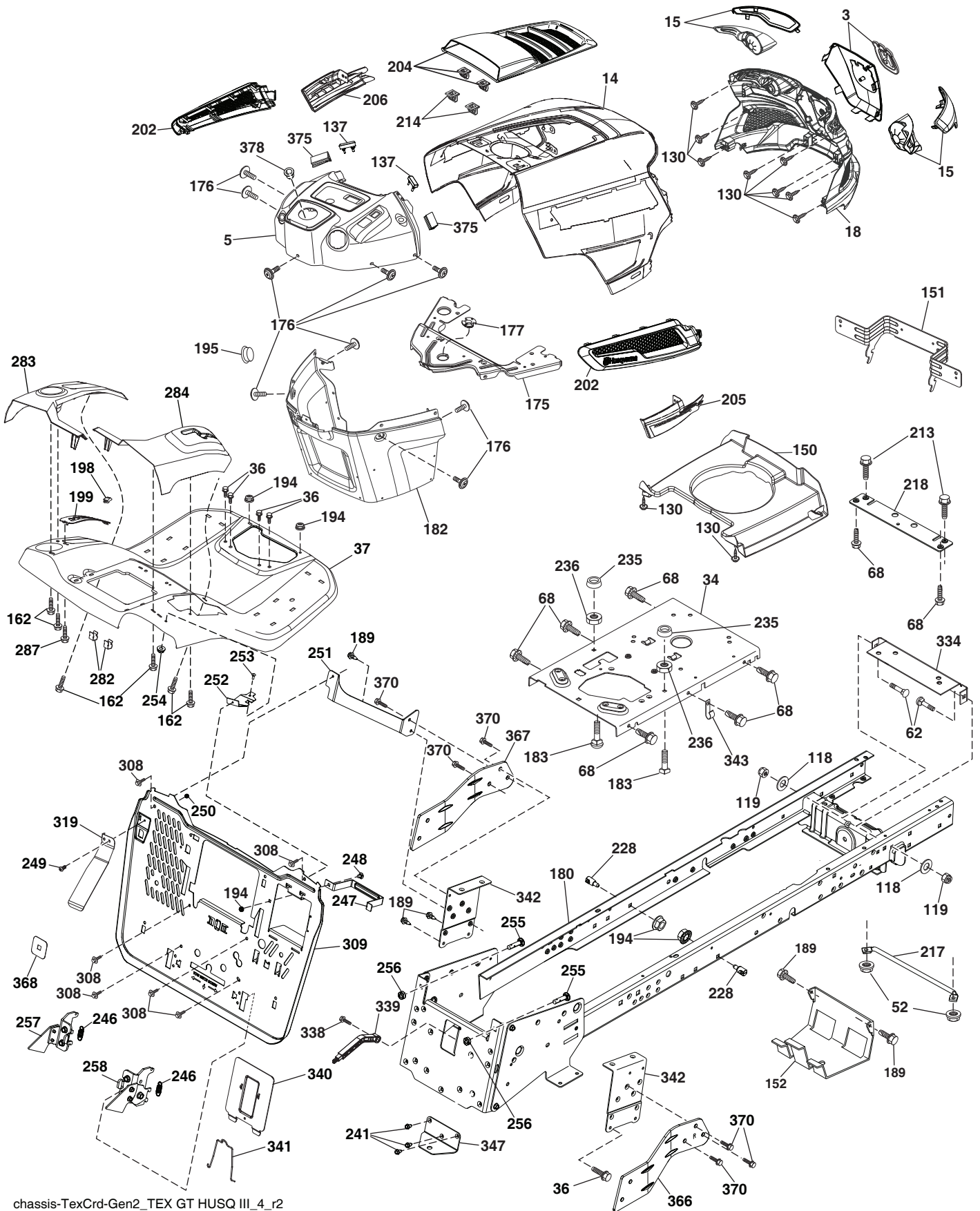

chassis-TeXCrd-Gen2_TEX GT HUSQ III_4_r2

**TRACTOR - MODEL NO. TC 242T (96051019500), PRODUCT NO. 960 51 01-95
CHASSIS AND ENCLOSURES **39****

KEY NO.	PART NO.	DESCRIPTION	KEY NO.	PART NO.	DESCRIPTION
3	597 68 82-01	Kit, Grille Applique, (includes applique cover and emblem badge)	228	532 19 51-61	Stud Fastner
5	590 74 88-18	Dash	235	532 40 61-29	Spacer Fender
14	532 44 11-77	Hood	236	873 93 05-00	Nut Lock 5/16-18 unc
15	597 86 78-01	Incandescent headlight kit (includes LH/RH lens and LH/RH housing)	241	817 06 05-16	Screw 5/16-18 x 1
18	597 40 71-01	Grille	246	591 44 90-01	Bagger Latch Extension Spring
34	580 91 09-01	Plate Engine	247	582 55 26-02	Battery Strap
36	817 06 05-12	Screw 5/16-18 x 3/4	248	872 11 05-04	Bolt Rdhd Sqnk 5/16-18 x 1/2 Gr. 5
37	532 44 14-19	Fender	249	586 93 60-01	Screw Bnhd 10-24 x 1/2 Patched
52	873 68 05-00	Nut Lock 5/16-18	250	539 97 69-77	Nut Lock Hx w/ins 10-24 unc
62	872 11 06-08	Bolt RdHd Sqnk 3/8-16 x 1 Gr. 5	251	589 31 89-04	LH Backplate Support Bracket
68	539 99 08-58	Screw Thdrol 5/16-18 x 1/2	252	581 99 22-04	RH Backplate Support Bracket
118	819 13 13-16	Washer 13/32 x 13/16 x 16 Ga.	253	539 11 56-20	Bolt 1/4-20 x 3/4
119	873 68 06-00	Nut Crownlock 3/8-16 unc	254	873 90 04-00	Nut Lock Hex Flange 1/4-20
130	596 32 17-01	Screw #10 x 0.750	255	589 39 22-03	Bolt Cross Drilled 3/8-16 x 3/4
137	532 40 75-90	Bumper Dash	256	532 19 70-33	Nut Jam 3/8-16
150	532 43 97-74	Air Duct	257	589 74 66-02	Bagger Latch Assembly LH
151	532 43 66-70	Bracket Pivot	258	589 74 67-02	Bagger Latch Assembly RH
152	532 19 95-35	Shield Browning	282	532 41 41-10	Clip Retainer
162	532 14 24-32	Screw	283	532 44 72-12	Console Deck Lift LH
175	590 60 77-02	Crossmember	284	532 44 72-20	Console Shft RH
176	532 40 07-76	Screw 10-24 x 5/8	287	817 60 04-06	Screw 1/4-20 x 3/8
177	532 19 52-28	Bushing Steering	308	532 17 18-77	Bolt 5/16-18 unc x 3/4 w/Sems
180	593 89 88-01	Chassis	309	582 55 25-02	Backplate
182	586 73 86-02	Dash Lower	319	581 31 39-07	Lever Bag
183	874 52 05-20	Bolt 5/16-18 x 1-1/4	334	532 44 25-37	Bracket Engine
189	817 00 05-12	Screw 5/16-18 x 3/4	338	594 09 39-01	Bolt, Shoulder 5/16-18-.88
194	873 90 05-00	Nut Lock Hex Flange 5/16-18	339	532 43 66-41	Lever Bagger Full
195	532 40 41-37	Plug Hole Dash Lower	340	582 55 27-02	Battery Door
198	532 44 15-52	Indicator Deck Lift	341	582 06 08-01	Battery Door Latch
199	532 41 87-39	Plate Deck Lift	342	582 82 68-02	Supprt Fender
202	597 86 77-01	Kit, Side Vents, LH/RH (includes LH/RH side vents)	343	532 44 07-49	Clip
204	597 40 80-01	Kit, Top Vent (includes top vent and clip retainers)	347	532 44 28-87	Hitch Tow
205	532 43 97-30	Skirt Hood Side RH	366	581 31 46-02	Bracket RH Front Bagger
206	532 43 97-29	Skirt Hood Side LH	367	581 31 45-02	Bracket LH Front Bagger
213	539 97 69-34	Screw 5/16-18 x 3/4	368	581 42 48-01	Full Lever Shroud
214	532 19 91-45	Clip Retainer Tinner	370	817 12 06-16	Screw, 3/8-16 x 1, Smgml, T
217	532 40 91-67	Rod Pivot	375	586 90 82-01	Dash Clip-On Bumper
218	532 19 63-95	X-Piece Hood Stop	378	590 84 98-01	Bushing Flange
			- -	597 33 48-01	Bumper

NOTE: All component dimensions given in U.S. inches
1 inch = 25.4 mm

**TRACTOR - MODEL NO. TC 242T (96051019500), PRODUCT NO. 960 51 01-95
DRIVE **40****

KEY NO.	PART NO.	DESCRIPTION	KEY NO.	PART NO.	DESCRIPTION
1	---	Transaxle, Tufftorq K46DF (446488) (Order parts from trans-axle manufacturer.)	188	582 21 70-01	Link Clutch
2	532 12 35-83	Key Square	189	532 43 36-11	Bellcrank Ground Drive
6	532 12 40-28	Bushing Snap	195	580 45 69-01	Bracket Rod Brake CRD Tex
17	532 43 62-27	Spring Brake K46	203	819 11 11-16	Washer 11/32 x 11/16 x 16 Ga.
27	817 49 05-28	Screw Hexwsh Thd 5/16-18 x 1-3/4	205	532 12 17-48	Washer 25/32 x 1-5/8 x 16 Ga.
29	532 44 27-95	Rod, Brake	210	532 40 09-80	Rocker Asm. Pedal Control
30	819 13 16-16	Washer	211	532 12 01-83	Bearing Nylon
33	812 00 00-01	Ring E	214	532 42 12-63	Pedal Forward
35	583 86 45-01	Rod, Brake, Park	215	586 60 65-02	Pedal Reverse
37	532 18 89-67	Washer Harden .793 x 1.063 x .060	221	532 40 31-87	Retainer Spring Clip Handle
38	532 16 96-13	Nyliner Bushing	222	879 21 20-10	Washer 21/32 x 1-1/4 10 Ga.
42	532 00 88-83	Cover, Foot Pedal	226	532 40 15-64	Bracket Strap Torque
49	872 11 06-14	Bolt Rdhd 3/8-16 unc x 3/4 Gr. 5	227	817 49 05-12	Screw
50	532 19 43-27	Idler Flat	279	532 44 42-83	Link Shift
51	873 90 06-00	Lock Nut 3/8-16	280	819 11 10-12	Washer 11/32 x 5/8 x 12 Ga.
52	532 19 43-26	Idler V-Groove	309	532 16 55-81	Plate Fstnr Cross Shf
56	591 06 53-01	V-Belt, Drive	311	532 16 98-45	Washer Nylon
61	532 44 51-51	Pulley Transaxle K46	312	532 16 56-14	Hub Tapered
64	532 19 78-65	Shaft Asm. Pedal Brake Control	313	874 78 04-16	Bolt Hex Fin 1/4-20 unc x 1 Gr. 5
73	874 49 05-44	Bolt Flanged	314	532 44 47-13	Keeper Belt
90	532 44 36-05	Keeper Belt Clutching	315	817 58 05-20	Screw Thdrol 5/16-18 x 4.25
99	532 44 39-47	Rod Spring Bypass	335	532 19 95-34	Pulley V-Idler
103	873 35 05-00	Nut Hex Jam 5/16-18	336	587 25 96-01	Bolt 5/16-18 x 1-3/4 Flanged hex
116	873 90 05-00	Nut Lock Hex Flange 5/16-18	339	532 43 68-67	Strap Torque K46 CRD Tex
125	817 00 05-12	Screw 5/16-18 x 3/4	342	532 18 26-82	Keeper Belt 2.5" STL V-Idlr CRD
140	810 04 04-00	Washer Lock Hvy Helical 1/4	343	539 11 28-99	Nut 5/16-18 Hex Flanged Nyloc
143	539 99 08-58	Screw 5/16-18 x 1/2	351	532 43 69-98	Bracket 97 CRD Deck Sway
159	876 02 04-12	Pin Cotter 1/8 x 3/4	352	532 43 56-45	Bracket Idler CRD Tex
160	532 16 94-84	Retainer Clip	355	532 43 56-69	Bracket
161	532 10 57-09	Spring, Return, Clutch	359	817 49 06-10	Screw Thdrol 3/8-16 x 5/8
163	532 44 27-93	Rod Control	360	532 44 47-14	Nut 5/16-24 unf
166	532 42 91-64	Nut Push	362	532 43 68-12	Idler Flat
167	532 40 52-57	Latch Brake Parking	363	532 44 27-80	Spacer .343 x .63 x .62
175	532 42 93-59	Shaft Asm Crossshift Rear CRD	364	532 44 30-32	Bracket Idler CRD Tex
177	587 22 53-01	Pin, Cotter, Locking, Bowtie, 1 In.	372	582 65 49-01	Keeper Belt Transaxle
183	532 13 70-57	Spacer Axle			
184	587 65 37-01	Handle Parking Brake			
185	872 11 06-22	Bolt 3/8-16 unc x 2-3/4 Gr. 5			
186	532 19 43-21	Spacer Retainer			

NOTE: All component dimensions given in U.S. inches
1 inch = 25.4 mm

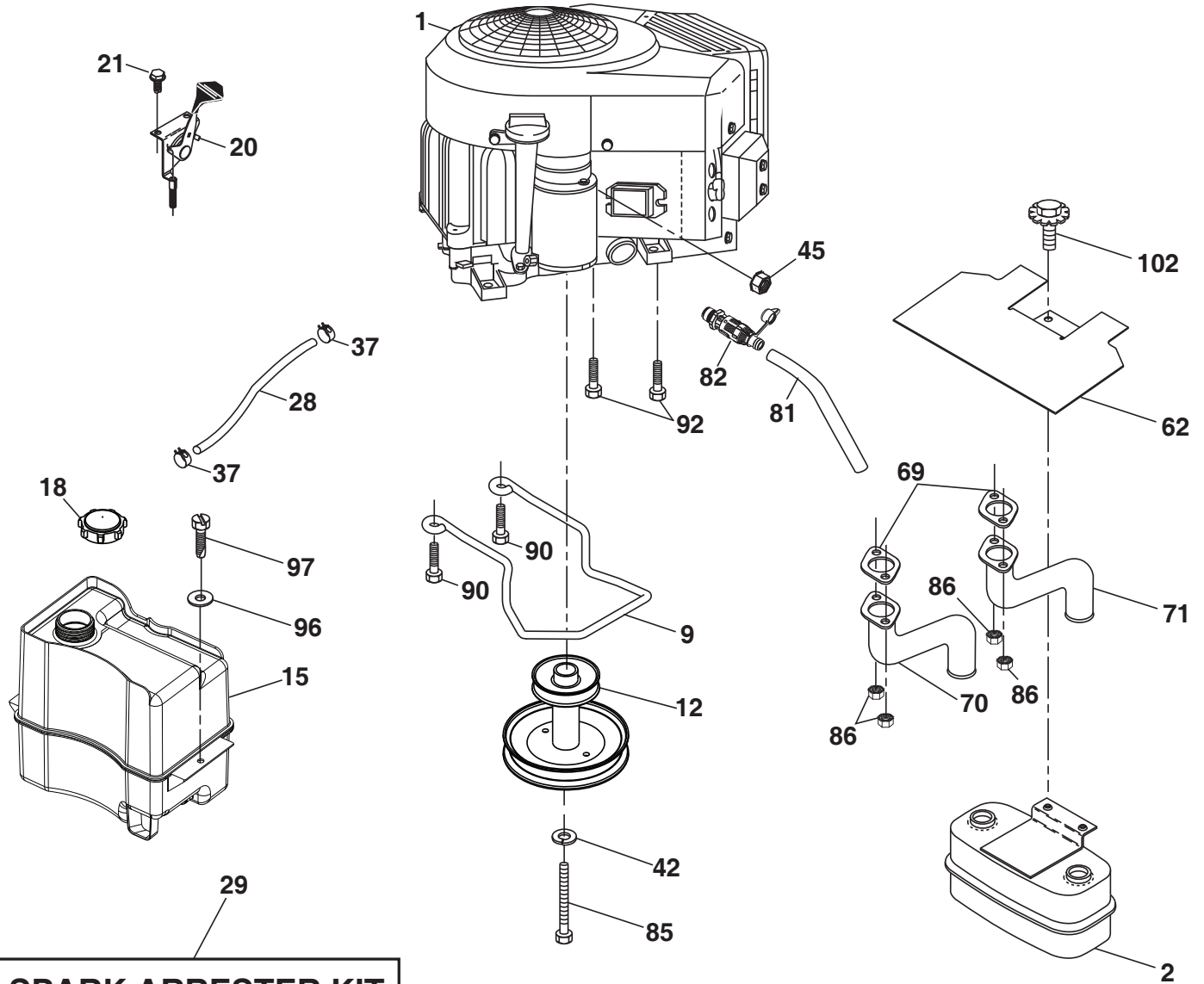

SPARK ARRESTER KIT

engine-tex_loncin_13_r1

**TRACTOR - MODEL NO. TC 242T (96051019500), PRODUCT NO. 960 51 01-95
ENGINE 24**

KEY NO.	PART NO.	DESCRIPTION
1	598 63 21-01	Engine Husqvarna Model No. HV 764CC Engine IPL available separately.
2	589 81 87-01	Muffler
9	501 83 26-02	Keeper Belt Engine
12	586 72 89-01	Pulley Engine
15	581 29 01-01	Tank Fuel
18	532 43 02-20	Fuel Cap
20	532 42 35-02	Control Throttle
21	532 41 63-58	Screw # 10 x 0.750
28	532 13 70-40	Fuel Line
29	532 13 71-80	Spark Arrester Kit
37	532 12 34-87	Clamp Hose
42	539 99 02-47	Washer Lock 7/16
45	593 35 64-01	Nut Hex Flange
62	532 43 40-17	Shield Heat Muffler
69	597 90 51-01	Gasket
70	597 88 89-01	Tube Exhaust LH
71	597 88 90-01	Tube Exhaust RHw
81	532 14 84-56	Tube Drain Oil Easy
82	532 42 82-87	Valve Oil Drain
85	501 60 65-01	Bolt Hex 7/16-20 x 4 x Gr. 5-1.5 Thr
86	532 18 43-62	Nut, Hex, Flange .M8-1.25
90	817 00 06-16	Screw 3/8-16 x 1
92	817 12 06-16	Screw 3/8-16 x 1
96	819 09 14-16	Washer 9/32 x 7/8 x 16 Ga.
97	817 67 04-12	Screw 1/4-20 x 3/4
102	817 00 05-12	Screw 5/16-18 x 3/4

NOTE: All component dimensions given in U.S. inches
1 inch = 25.4 mm

TRACTOR - MODEL NO. TC 242T (96051019500), PRODUCT NO. 960 51 01-95
STEERING ASSEMBLY 41

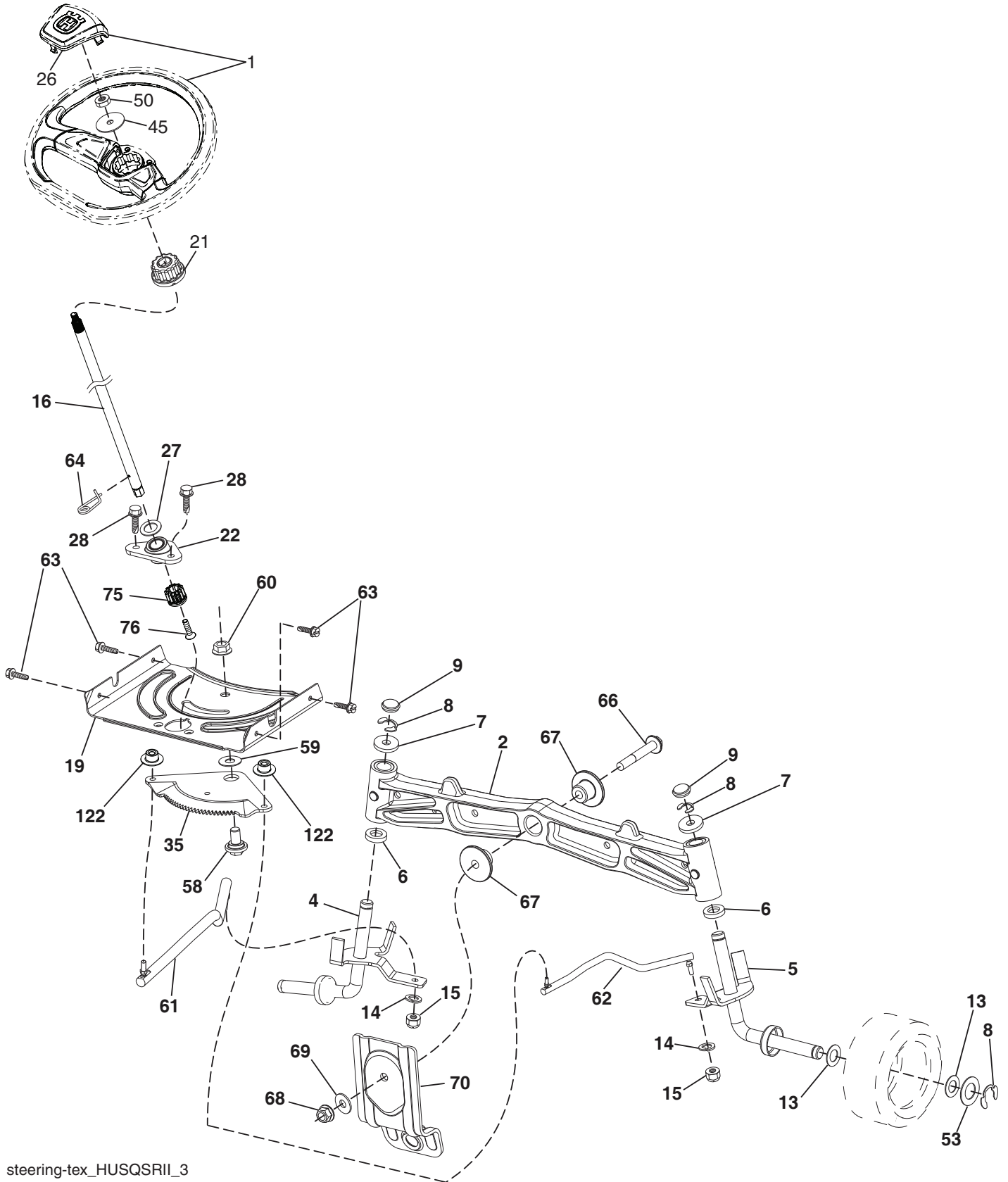

steering-tex_HUSQSR11_3

**TRACTOR - MODEL NO. TC 242T (96051019500), PRODUCT NO. 960 51 01-95
STEERING ASSEMBLY 41**

KEY NO.	PART NO.	DESCRIPTION
1	597 86 61-01	Wheel, Steering, Kit (includes steering wheel and cap)
2	532 19 59-68	Axle Asm.
4	532 40 30-87	Spindle, LH
5	532 40 30-88	Spindle, RH
6	532 00 62-66	Washer Thrust 0.75 x 1.23
7	532 12 17-48	Washer 25/32 x 1-5/8 x 16 Ga.
8	812 00 00-29	Ring, Klip #T5304-75
9	532 12 12-32	Cap, Spindle
13	532 12 17-49	Washer 25/32 x 1-1/4 x 16 Ga.
14	539 99 01-18	Washer, Lock 3/8
15	873 54 06-00	Nut, Crown Lock 3/8-24 unf
16	587 01 60-02	Steering Shaft
19	532 19 47-29	Plate Steering
21	586 84 02-01	Adapter Wheel Steering
22	585 02 98-02	Bearing
26	594 94 91-01	Cap, Wheel, Steering
27	819 21 16-16	Washer
28	817 00 06-12	Screw 3/8-16 x 3/4
35	532 19 47-32	Gear, Sector Plate
45	587 01 64-01	Washer 3/8 ID 2-3/8 OD 12 Ga. PLTD
50	873 90 06-00	Nut Lock Flg 3/8-16 unc
53	532 18 89-67	Washer Hardened .793 x 1.637 x .060
58	532 19 47-47	Bolt Shoulder Sector Pivot CFM
59	532 19 47-48	Washer Thrust Sector Steering
60	873 97 10-00	Nut Flange Lock 5/8-11
61	588 79 44-02	Draglink, LH
62	588 79 45-02	Draglink, RH
63	817 00 05-12	Screw 5/16-18 x 3/4
64	532 19 98-49	Retainer Clip Spring Steering
66	871 02 07-48	Bolt Hex Fghd 7/16-14 x 3 Serr
67	532 19 47-37	Bushing PM Front Axle
68	873 90 07-00	Nut Lock Flange 7/16-14 Gr. 5
69	532 19 91-62	Washer 1.5 x .505 x .118
70	585 33 88-01	Bracket Deck Susp. Front
75	580 68 37-01	Pinion
76	580 68 36-01	Screw Head Sock
122	532 44 49-62	Cap Gear

NOTE: All component dimensions given in U.S. inches
1 inch = 25.4 mm

TRACTOR - MODEL NO. TC 242T (96051019500), PRODUCT NO. 960 51 01-95
MOWER DECK 44

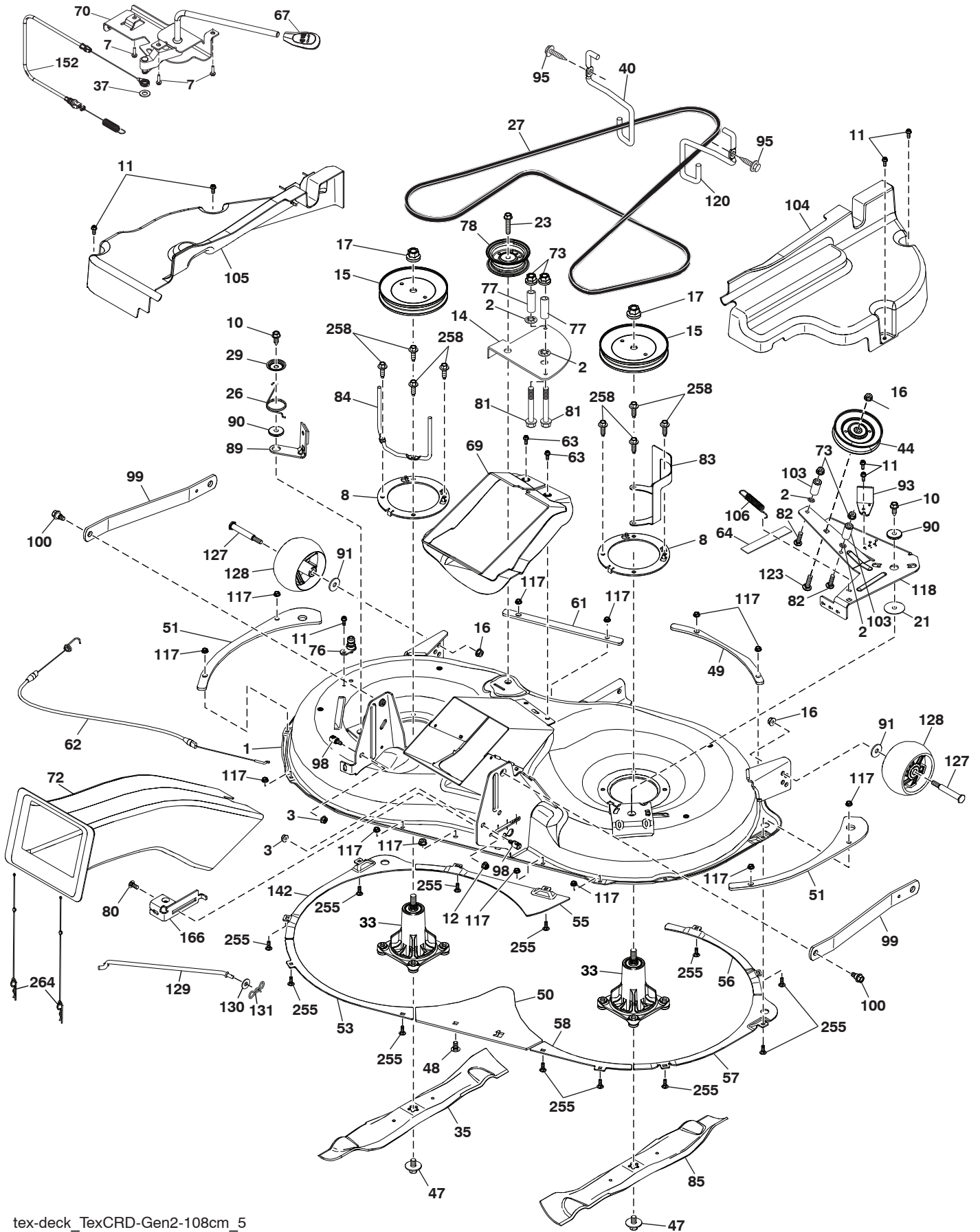

TRACTOR - MODEL NO. TC 242T (96051019500), PRODUCT NO. 960 51 01-95
MOWER DECK 44

KEY NO.	PART NO.	DESCRIPTION	KEY NO.	PART NO.	DESCRIPTION
1	597 95 92-01	Kit, SVC, Deck Weldment	73	582 47 86-02	Nut, Flg. Nylock 1/4-20 Gr
2	532 42 30-62	Palnut 1/4	76	532 41 55-98	Washout Port
3	596 13 57-01	Nut, Lock, Prvl, Torq, 5/16-18 x .68	77	599 24 41-01	Spacer, Keeper
7	532 41 63-58	Screw #10	78	532 19 31-97	Pulley, Idler 48"Primary
8	595 96 02-02	Mandrel Reinforcement Plate	80	595 90 16-01	Bolt, Cup, 5/16-18 x 3/4, Clr, Znc
10	817 00 06-16	Screw, 3/8-16x1, Smgml, Tap/R, Blk	81	874 76 04-32	Bolt, Fin. Hex 1/4-20 x 2
11	532 13 77-29	Screw, Thd, Roll, 1/4-20 x 5/8	82	596 13 40-01	Bolt, Rdhd. Shrt. Nk. 1/4-20x 1-1/2
12	594 94 44-01	Nut, Hexagon, Flange, 5/16-18	83	595 53 33-02	Belt Keeper
14	599 24 40-02	Plate, Belt, Keeper	84	589 67 61-02	Belt Keeper
15	532 19 59-45	Pulley, Mandrel, 5.438 Pd, Zinc	85	594 02 48-02	Blade RH
16	873 90 06-00	Nut, Lock, Flg, 3/8-16 unc	89	599 24 42-02	Brake, Lever, Asm.
17	596 13 48-01	Nut, Hex, 9/16-18 x 1 .010	90	532 19 90-92	Spacer, Retainer
21	532 10 65-13	Washer, Wear, 16 Ga, Harden	91	596 13 49-01	Washer, Plain, 3/8 x 7/8
23	596 56 40-03	Bolt, Hex, 3/8-16 x 1.78, Clr, Zinc	93	532 19 94-70	Arm, Brake, Mower, 38" LH, Tex
26	532 19 84-10	Spring, Torsion, Brake	95	817 00 06-12	Screw Hexwsh 3/8-16 x 3/4
27	594 02 49-01	Belt	98	593 82 40-01	Stud, w/"D"Anti-Rotation
29	532 19 72-56	Spring, Torsion, Retainer	99	594 92 82-02	Arm, Deck, Suspension, MS 431
33	598 85 62-01	Kit, Mandrel, Non Grease, Rev (includes mandrel and bolts)	100	532 19 65-39	Bolt Shoulder
35	594 02 47-02	Blade LH	103	599 24 41-02	Spacer, Keeper
37	819 13 13-16	Washer 13/32 x 13/16 Ga	104	594 02 59-01	Cover, Mandrel, Assy, RH
40	595 53 32-01	Keeper Belt Engine LH	105	594 02 58-01	Cover, Mandrel, Assy, LH
44	532 19 31-95	Pulley	106	599 69 85-01	Spring, Extension
47	584 30 93-01	Screw, Sems, 7/16-20 x 1, Hex, Head	117	873 90 04-00	Nut, Hex, Flange, 1/4-20
48	596 13 60-01	Bolt, Cup, Head, 3/8-16 x 3/4	118	599 83 25-02	Arm, Tensioner
49	594 02 51-02	Plate, 108cm, FR, RR, Reinforcment	120	597 64 68-01	Kepr Belt Engine RH
50	595 83 96-02	Plate, Rear, Containment, MS 431	123	596 13 61-01	Bolt, Cup, Head, 3/8-16 x 1-1/2"
51	594 02 50-02	Plate, 108cm, Side, Reinforcement	127	596 43 44-04	Bolt, Shoulder, 3/8-16 x 3-5/8"
53	597 25 25-02	Plate, 108cm, LH, RR, Containment	128	589 52 73-01	Wheel, Gauge, Wide (Rally)
55	597 25 27-02	Plate, 108cm, LH, FR, Containment	129	532 44 32-37	Rod Anti-Sway
56	597 25 28-02	Plate, 108cm, RH, FR, Containment	130	819 13 13-12	Washer 13/32 x 13/16 x 12 Ga.
57	597 25 24-02	Plate, 108cm, RH, Containment, 431	131	532 19 42-08	Pin Cotter 5/16 Bow Tie Lock
58	597 25 26-02	Plate, 108cm, RH, RR, Containment	142	597 25 23-02	Plate, 108cm, LH, Containmentx431
61	594 02 52-02	Plate, 108cm, FR, LH, reinfors, 431	152	594 03 30-01	Cable, Clutch Asm
62	594 03 29-01	Cable, Asmbrake	166	594 02 46-02	Bracket, Tension, Adjmnt x 431
63	585 51 78-01	Screw, Thd, Roll, 1/4-20 x 5/8	255	596 23 84-01	1/4-20 x 3/4 Carr, Blt
64	532 42 54-17	Vibration, Pad	258	584 95 39-01	Bolt, Hex, Washr, Hed, .313-18x1, 19
67	532 40 30-12	Handle, Clutch, Cable	264	589 39 29-02	Retainer Asm., Chute, CRD 2.5, Tex
69	597 25 22-01	Lower, Chute, Sealing Collar	--	597 95 93-01	Replacement Mower Complete
70	532 19 99-72	Clutch Asm., Manual			
72	581 45 41-04	Chute, Slotted, Holes, Tex, CRD, II			

NOTE: All component dimensions given in U.S. inches
1 inch = 25.4 mm

TRACTOR - MODEL NO. TC 242T (96051019500), PRODUCT NO. 960 51 01-95
MOWER LIFT 45

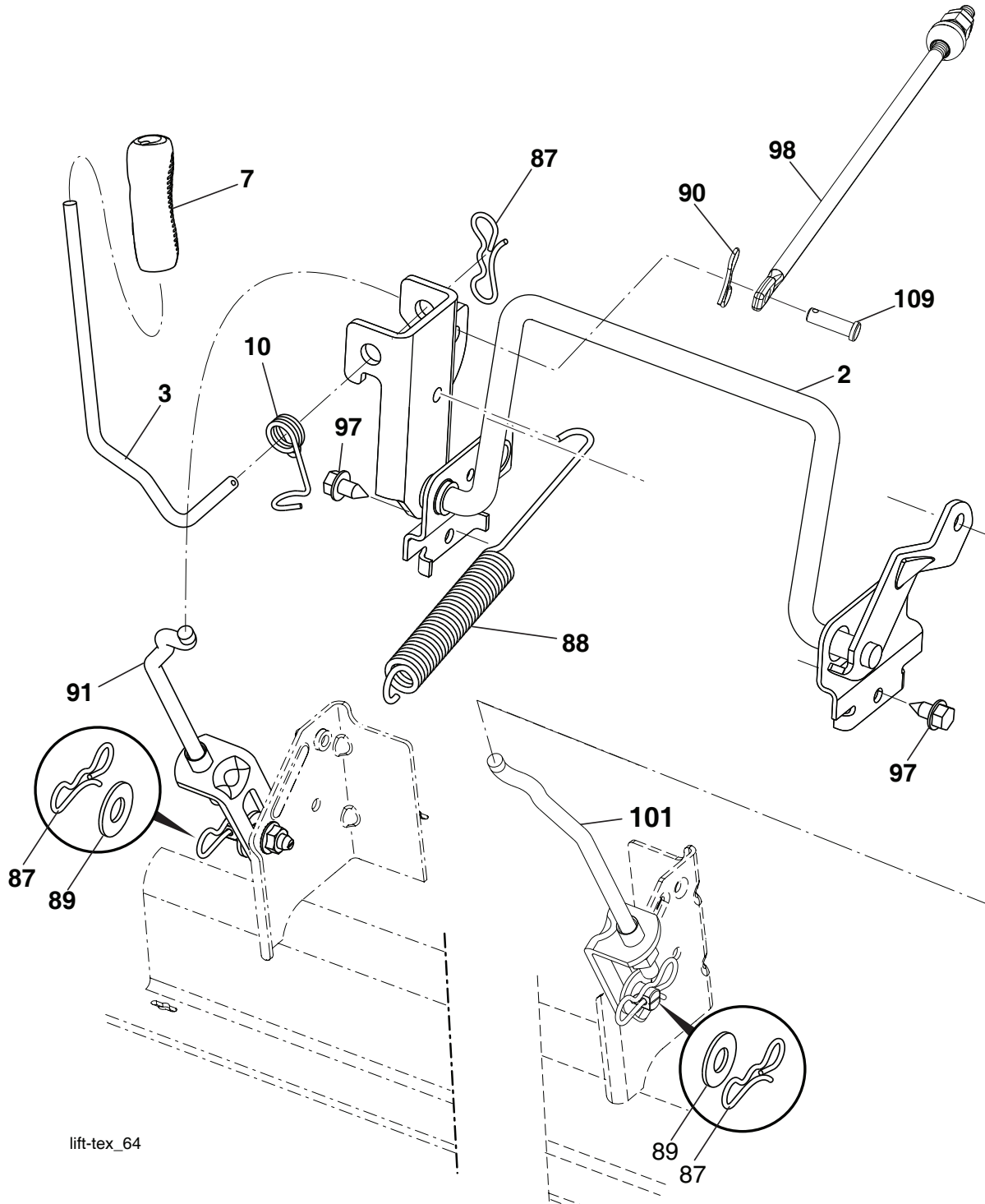

lift-tex_64

KEY NO.	PART NO.	DESCRIPTION
2	532 43 69-96	Deck Lift Weldment
3	594 01 80-01	Lever, Lift, Handle
7	580 96 23-01	Grip, Lever
10	532 19 63-14	Spring Torsion
87	532 19 42-09	Pin Cotter 7/16 Bow Tie Lock
88	532 44 54-96	Spring Lift Assist
89	819 19 19-12	Washer Clear Zinc
90	532 19 42-08	Pin Cotter 5/16 Bow Tie Lock

KEY NO.	PART NO.	DESCRIPTION
91	589 46 48-06	Link, Assy, Lift, Rear
97	596 56 40-01	Hex, Bolt w/Collar, 3/8-16 x 0.53
98	595 96 07-02	Link, Asm
101	589 46 48-07	Link, Asm. Lift, Rear
109	539 10 92-32	Pin, Clevis 3/8 x 1 1/4

NOTE: All component dimensions given in U.S. inches
 1 inch = 25.4 mm

**TRACTOR - MODEL NO. TC 242T (96051019500), PRODUCT NO. 960 51 01-95
SEAT ASSEMBLY 42**

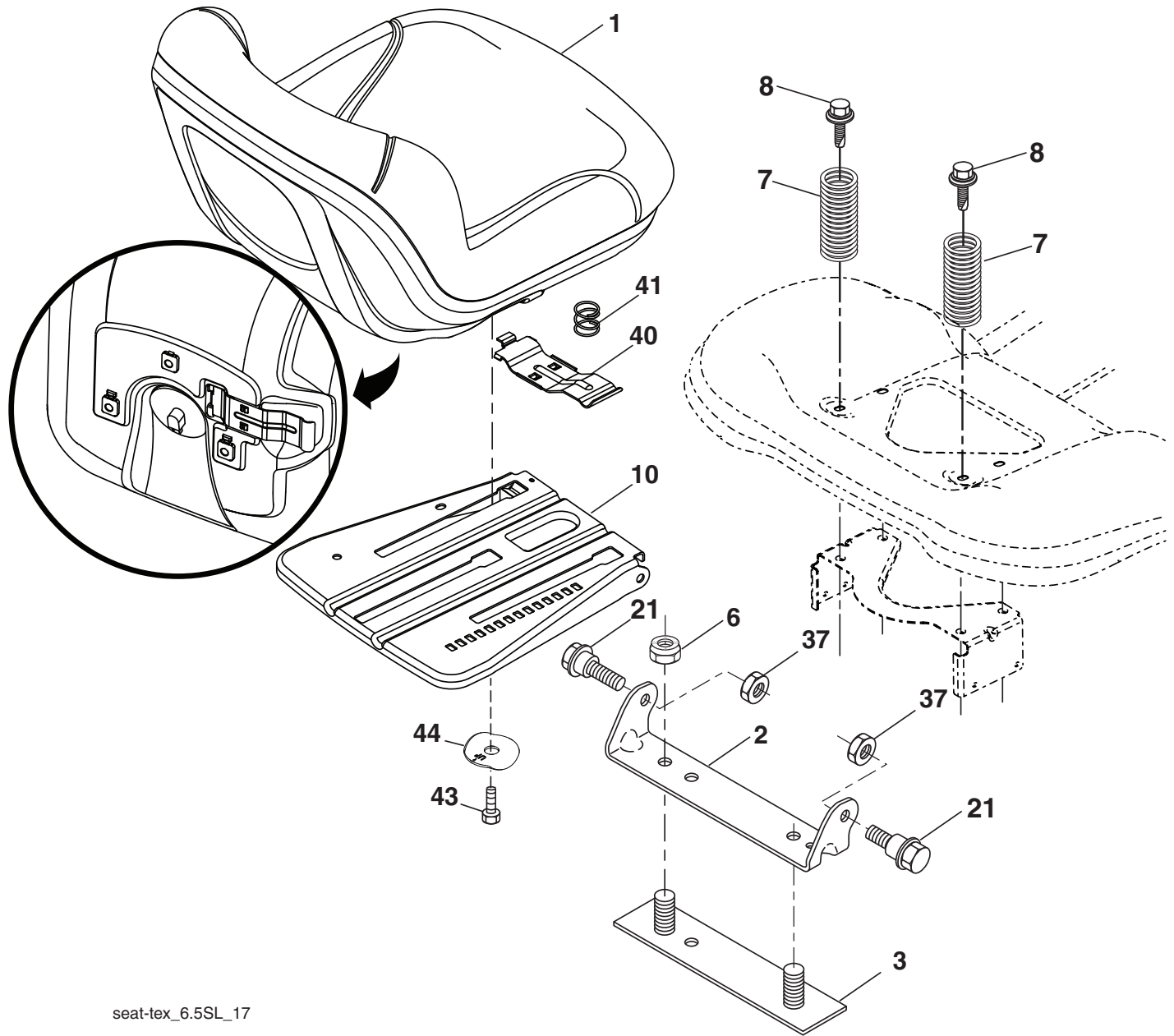

seat-tex_6.5SL_17

KEY NO.	PART NO.	DESCRIPTION
1	532 43 98-22	Seat
2	532 18 01-66	Bracket Pivot Fender
3	532 14 06-75	Strap, Asm Fender
6	873 80 06-00	Nut, Lock w/Ins. 3/8-16 unc
7	589 48 35-01	Spring, Seat Cprsn
8	532 17 18-77	Bolt 5/16-18 unc x 3/4 w/Sems
10	596 65 74-02	Seat Plate
21	587 90 78-01	Bolt, Shoulder 5/16-18 x 5/8

KEY NO.	PART NO.	DESCRIPTION
37	873 80 05-00	Nut, Lock 5/16-18 unc
40	532 19 76-61	Handle Slide Seat
41	532 19 82-00	Spring Latch Seat
43	874 76 06-12	Bolt Fin Hex 3/8-16 unc x 3/4
44	501 05 18-01	Washer Winged

NOTE: All component dimensions given in U.S. inches
1 inch = 25.4 mm

TRACTOR - MODEL NO. TC 242T (96051019500), PRODUCT NO. 960 51 01-95
BAGGER 46

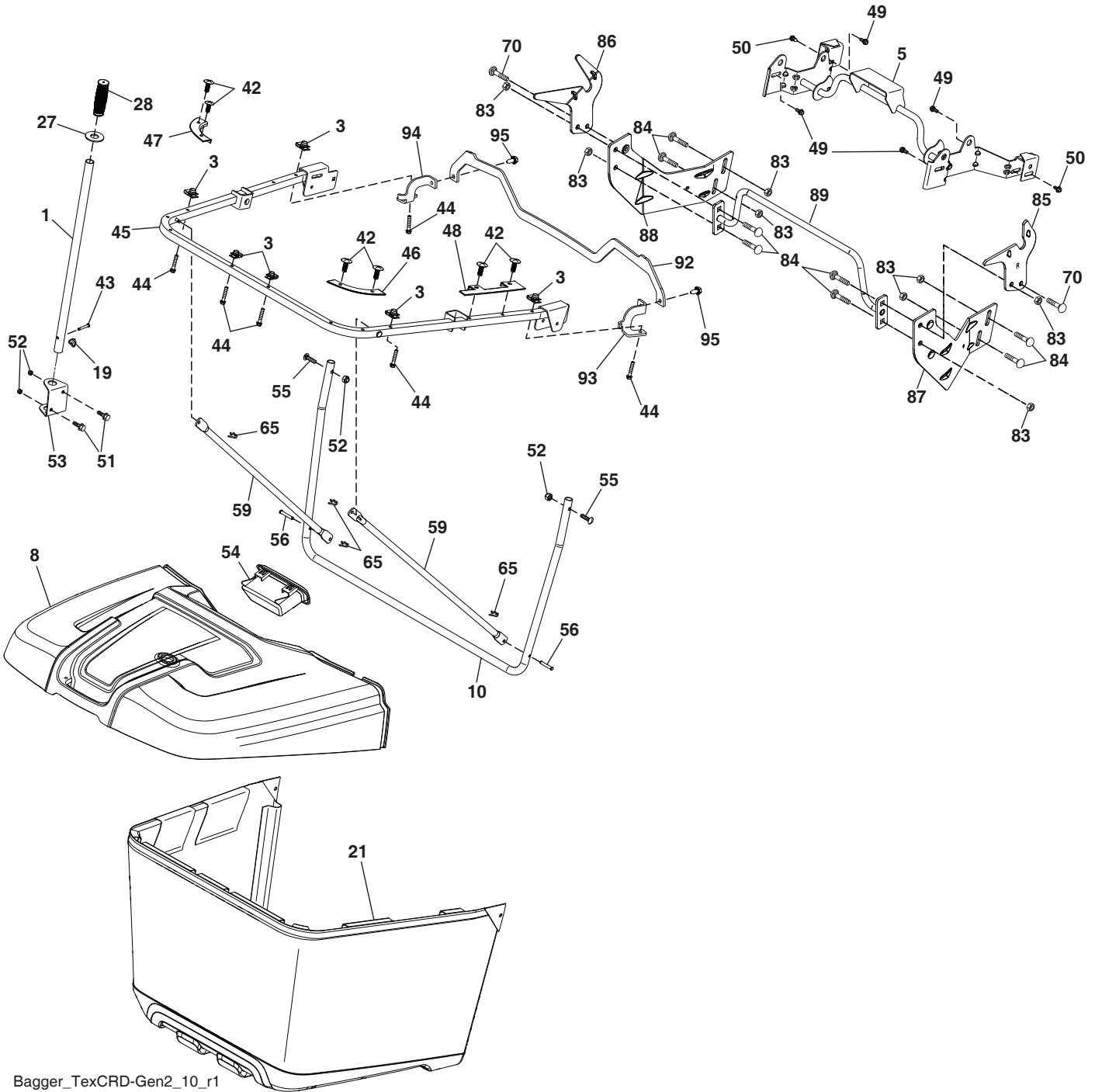

Bagger_TexCRD-Gen2_10_r1

**TRACTOR - MODEL NO. TC 242T (96051019500), PRODUCT NO. 960 51 01-95
BAGGER 46**

KEY NO.	PART NO.	DESCRIPTION
1	532 42 86-10	Tube Handle Bagger
3	532 17 48-14	Nut Push
5	532 44 37-62	Frame Asm Top Bagger
8	587 58 86-01	Cover Bagger
10	532 44 37-55	Frame Front
19	532 19 42-08	Cotter Pin 5/16 Bow Tie
21	581 33 71-03	Bag Asm
27	532 44 55-29	Grommet Rubber
28	532 16 57-87	Grip Handle Black
42	532 44 04-28	Christmas Tree Clip
43	532 12 68-75	Clevis Pin
44	532 19 96-87	Bolt 1/4-20 1.50
45	532 44 37-54	Upper U Frame Weldment
46	532 44 55-41	Bagger Corner Close-Out RH
47	532 44 40-79	Bagger Corner Close-Out LH
48	532 44 40-80	Top Bagger Side Close-Out
49	532 17 18-73	Bolt Shoulder 5/16-18 TT
50	532 17 18-77	Bolt 5/16-18 unc x 3/4 w/SEMS
51	872 11 05-06	Bolt RDHDSQNK 5/16-18 unc x 3/4
52	873 80 05-00	Nut Lock HX w/Ins 5/16-18 unc
53	532 44 41-95	Bracket Dump Handle
54	532 44 72-18	Bagger TOP Front Handle
55	539 10 29-33	Bolt RHSNB 5/16-18 x 1 1/2
56	532 42 03-06	Pin Clevis 1.83 OD x 1.26 long
59	532 44 47-63	Bagger Spread Tube
65	532 00 44-97	Clip Retainer
70	817 00 06-12	Bolt 3/8-16 x 3/4
83	873 80 06-00	Nut Lock Hex w/Ins 3/8-16
84	872 11 06-08	Bolt RDHD SQNK 3/8-16 x 1 Gr. 5
85	581 31 44-02	Bracket RH Pivot
86	581 31 43-02	Bracket LH Pivot
87	581 31 48-02	Bracket RH
88	581 31 47-02	Bracket LH
89	581 31 51-04	Tube Asm.
92	586 05 23-02	Bracket Top Support
93	586 05 24-02	Bracket Support RH
94	586 05 25-02	Bracket Support LH
95	817 00 05-12	Screw 5/16-18 x 3/4
--	501 70 56-01	Bagger Dump Kit (Includes Key#'s 85, 86, 87, 88, & 89)
--	586 74 49-01	Bagger Complete Kit (Includes Key#'s 1, 5, 10, 19, 21, 27, 28, 42, 43, 46, 47, 48, 49, 50, 52, 54, 56, 59, 65)

NOTE: All component dimensions given in U.S. inches
1 inch = 25.4 mm

